SAN BERNARDINO SITES IN MIND

Lyman M. King Tells Status of Institution Plans

City and County Locations Under Consideration

Early Decision on Placing Hospital and Prison

REDLANDS, July 14.—The sites offered by San Bernardino county for the new State hospital for mental cases and for the new prison for first offenses are still being considered, according to Lyman M. King of this city, State director of finance. He says the two institutions will be started before the end of the year.

There are still five sites under consideration for the new State reformatory and the one proposed by San Bernardino city and county, near Victorville, is one of the number. He stated that choice of the site, purchase of the land and start of construction of the initial buildings of the new penal institution are assured for the later summer or early fall.

RESEARCH COMPLETED

Surveys and research relative to the advantages of the five proposed State prison sites are completed, according to King, who states he is in close contact with the work of selection and purchase of the new property. All that remains to pave the way for actual purchase of the land and start of construction is a final meeting of the special commission created by the Legislature to handle these matters, states King.

This county's proposed site is in the old Fairfield tract, five miles southeast of Victorville, on the east side of the Mojave River. The chambers of commerce of this city and county have indorsed the site and it has been inspected and favorably commented upon by the commission authorized to start the prison project, as well as by the special committee named by the State Legislature to work with the commission and aid in selection of a suitable site.

HOSPITAL SOUGHT

Besides proffering a site for the junior felon prison, San Bernardino city and county are advancing their claim for recognition of a tract in Muscoy, northwest of San Bernardino, for establishment of the new State hospital that would supplement the facilities of Patton State Hospital and similar institutions. The Muscoy Farm Company has offered the site at the mouth of Cajon Canyon for location of the hospital, according to King.

Preliminary plans and specifications for the two new State institutions have been drafted and submitted to the respective committees in charge of the projects, King said.

He added that both projects will have their initial buildings well under construction when the year closes. Purchase by the State of a Kern county site for erection of a women's reformatory does not affect either the prison or hospital project sought for this county, King states.

Bill Atwood in Glider Flight Has Close Call

RIVERSIDE, July 14.—Bill Atwood, youthful resident who has won numerous trophies for his skill in building and sailing model airplanes, had a narrow escape from death at Lake Norconian yesterday afternoon, when his glider, the Flying Phantom, dived off a hillside onto the ground. He escaped, however, with only bruises and a shaking up.

The young flyer said today that it will be impossible to repair the ship, which fell nearly 100 feet when a down-draft sucked the right wing toward the ground after a side current had carried the plane completely around the hill from which the second trial flight was being made.

"It was just one of those things that can't be helped," young Atwood said this morning. "I never have noted liked conditions at that spot."

About 150 spectators witnessed the crash and were amazed when the pilot emerged unhurt except for a few minor bruises. The airplane was caught by the side wind as soon as it had been drawn into the air by the men pulling it forward from the take-off point. The sailing speed of the craft was not as great as the speed of the air currents circling the hill, and the glider was carried sidewise like a feather until the fatal down-draft was encountered.

The local glider builder is not discouraged, in spite of the destruction of the craft on which he had labored for several months. He hopes soon to construct another sailplane, which he will take to a more favorable location in the Owens Valley to conduct experimental flying.

Woman Routs Burglar; Calls Police on Phone

GLENDALE, July 14.—Disregarding a threat of death when confronted a burglar attempting to force his way into the home of Dr. R. C. Leggett, 2004 Wilson Terrace, Miss Lucille Leggett, a sister of Dr. Leggett, calmly reached for the telephone and summoned police headquarters. The burglar fled.

Miss Leggett was left alone in her brother's home when the latter went out on a late call last night and a few minutes after he had gone a faint rap fell on the door. Miss Leggett did not answer the knock, and she next heard the person at the outside attempting to open a window. She ran to the window and confronted a young man, well dressed, who told her that he had watched Dr. Leggett leave the house and who then threatened to shoot if she moved.

The robber is believed to have been seeking narcotics.

the News All the Time

HOME-DELIVERED CIRCULATION
ADVERTISING VOLUME

MADISON 2345
The Times Telephone Number
Connecting All Departments

EQUAL RIGHTS

Los Angeles Times

LIBERTY UNDER THE LAW — TRUE INDUSTRIAL FREEDOM

In Two Parts — 36 Pages

PART I—TELEGRAPH SHEET—18 PAGES

MADISON 2345
The Times Telephone Number
Connecting All Departments

XLIX. WEDNESDAY MORNING, JULY 16, 1930. C DAILY, FIVE CENTS

RES PERIL WIDE AREA

mage Heavy in Middletown

h Wind Saves City as All Its Citizens Battle Blaze

County Ranches Laid Waste and Other Sections Hit

SAN FRANCISCO, July 15. (Exclusive)—California's forest fire season, closed because of late heavy rains, roared into sudden activity today, chiefly laying Middletown, Lake county, in ashes, sweeping nine Lake county ranches and timbering to the extent of 5000 acres in Siskiyou, and laying waste 1500 acres in San Benito county and 3000 acres in the Bakersfield section.

Residences, fired by a grass and brush fire driven down upon it by a wind and by reinforcements of the blaze by scores of vacationists from neighboring summer resorts.

OIL TANKS PERILED

The successfully fought back the flames from the Standard Company's storage tanks near the west end of the town, but the $10,000 Presbyterian church and seven homes were destroyed at an estimated damage of $40,000. Among the rendered homeless are the families of James Reese, James Mahan, William Tocher and J. J. Hall.

The entire town dropped everything to fight the fire and the volunteer fire department threw itself into the breach.

Middletown was freed from the terror of the exhausted fire when it was impressed into service and, with flames sweeping pasture and brush lands two miles north of town, helped the Amador county fire, destroying the home of James Smith, forest ranger. It has been incendiary, the trial of Superior Judge Vicini of Napa, now sitting here in Judge Lewis' court, was among those present. Other ranches in the path of the fire were the Alpie and Hall ranches and the ranches belonging to Mrs. Elizabeth Kirkwood, Lyman pioneer; V. S. Garbarino, Rich, Mrs. Gertrude and Mrs. Forest and John Kinn.

The Hall Bros. lay had a $100,000 fire, considerably perilous by the explosion of thousands of rounds of rifle and pistol ammunition in the Hall Bros. Bay Company, owned by John Miramontes.

DYNAMITE REMOVED

Hundred pounds of dynamite were rushed from the store by fire fighters before the flames could reach it.

Amidst the fusillade of the exploding ammunition peppered the surrounding buildings, but none was hit.

Volunteers, using a four-mile fire line, conquered the 1500-acre blaze in southern San Benito county after fighting it all night.

Continued on Page 2, Column 6

Will Rogers Remarks:

SANTA MONICA, July 15. [To the Editor of The Times:] Been having a lot of trouble here lately getting some alfalfa to grow on my little patch of ground. One span of gray mules don't look as well as they ought to, according to what they are eating. I never missed a polo ball as much in my life as I did last Sunday. Seen a couple of mighty poor movies here lately. But soon as the market picks up you watch these mules go and this grass grow and pictures improve. I tell you it's the stock-market crash last fall that did it.

Yours,
WILL ROGERS.

REED LAUDS NAVY PACT

Vote Sought for Next Tuesday

Record Attendance Hears Senator's Defense of Treaty

Robinson in Attack Says Agreement Repudiates American Navy

WASHINGTON, July 15. (AP)—Advocates of the London naval treaty closed their case before the Senate today with an exposition of the agreement by Senator Reed, Republican, Pennsylvania, one of the delegates, and tonight leaders are looking forward confidently to a final vote on the pact.

Next Tuesday has been tentatively suggested for a date to vote, but there were no understandings last night and the determined band of opponents was cracking away at the treaty with considerable ammunition in store. Senator Robinson, Republican, Indiana, led the attack today in a speech of three hours.

The Reed speech was heard by the largest attendance during the special session. The opening roll call showed sixty members present. Others arrived later, virtually eliminating fears of treaty advocates that lack of a quorum might break up the session.

FIRST DRAFT DEMANDED

Senator Johnson, Republican, California, leader of the opposition, at the conclusion of Reed's address, demanded the text of the first American proposal submitted

(Continued on Page 2, Column 5)

THE DAY'S NEWS SUMMED UP

BUSINESS. Radio, Page 7, Part I; Women's Page, Clubs and Society, Page 6, Part II; Markets and Finance, Page 12 to 17, Part I; Oil News, Page 17, Part I; Pictures, Page 5, Part I; Comics, Page 12, Part II.

NEWS IN SPANISH. Page 18, Part I.

SHIPPING NEWS. Page 17, Part I.

SPORTS OF SOUTHERN COUNTIES. Federal dry agent shoots Coast guard of San Diego candidate for office during gin raid. Seven county cities ask Supervisors to open shore in State gas-tax fight. Ten Biagans begin series of local fetes. George S. Edwards, pioneer Santa Barbara banker, dies after operation. Armiesen wins championship in bantam golf. Page 1, Part II.

SPORTS. Hollywood opens season of baseball with win over Portland, 5 to 2. Page 8, Part II.

Rowing Beaver sets new course record at Griffith Park to win annual event of city tourney. Page 1, Part II.

Kennedy in surprising win over Bear at Olympic. Page 1, Part II.

TRAFFIC CITY. Grand jury indicts Ivan Ford murder; police sift charges pointing to premeditation; gun permit held as evidence. Page 1, Part I.

Woman convicted of accepting bribe as Julian juror. Page 1, Part I.

Senator Foster loses fight against seating in Chicago. Page 1, Part II.

Senate Committee stand on endorsement by Coolidge to breed storm in Congress when report is made. Page 1, Part II.

Soviet Russia charges submitted in naval pact. Page 1, Part II.

Bill for conference upon fifty foot channel to be furnished with motorboats. Page 5, Part II.

Between Reich and Los Angeles to co-operate in advance of funds for breakwater extension. Page 1, Part II.

THE WEST. Forest fires sweep wide areas in northern part of State and other sections of West. Page 1, Part I.

GENERAL EASTERN. Plane starts from New York on nonstop refueling flight to Buenos Aires. Page 1, Part I.

Red plot to dupe American school children revealed to Congressional committee. Page 1, Part I.

Frank Goldsborough, young transcontinental flyer, found with fractured skull after all night search. Page 1, Part I.

Controlling unit for 150 Saunders southern stores put in hands of receiver. Page 2, Part I.

Machine gun bandits wound women when they shoot up Willmar, Minn., in $50,000 bank robbery. Page 3, Part I.

Court to rule on indecency of Carroll "Vanities" show tomorrow. Page 5, Part I.

New York broker named as heaviest supporter of Mrs. McCormick in campaign. Page 5, Part I.

WASHINGTON. Naval treaty proponents complete case in Senate. Page 1, Part I.

Hoover shortens proposed western vacation trip, due to special session of Senate. Page 3, Part I.

Chairman Legge defends wheat stabilization policy and explains sale of holdings. Page 4, Part I.

Party spokesmen take divergent views on nation's fiscal administration. Page 4, Part I.

FOREIGN. Many killed and injured in Egyptian strike riot. Page 3, Part I.

Moslem-Hindu rioting in Eastern Bengal assumes serious proportions over large area. Page 4, Part I.

Germany preparing second protest against Russian Communist propaganda broadcasts. Page 5, Part I.

Germany favors united Europe but insists on absolute equality. Page 6, Part I.

Reichstag passes tax bill under dictatorship threat. Page 6, Part I.

ATHEISTS FORM CLUB

BERKELEY, July 15. (AP)—Formation of an atheist club on the University of California campus was announced today by J. Pelsener, student of Harvard and the University of Brussels, now attending the California summer session.

REMEMBER THIS

Luck may be a big factor, but it won't push one

Sixteen Hurt in Elevated Crash

NEW YORK, July 15. (AP)—Sixteen persons were hurt, three seriously, in a rear-end collision between two crowded elevated trains at the Chambers-street station of the Sixth avenue "L" late today. The accident threw hundreds of home-bound passengers into a state bordering on panic.

The crash occurred after a northbound express train, pulling out of the station, stalled at a block.

Buicks to Have Eight Cylinders

CHICAGO, July 15. (Exclusive)—Announcement that the Buick Motor Company will introduce a complete line of eight-cylinder automobiles to the public on Saturday, the 26th inst., was made today by E. T. Strong, president and general manager.

Peach Pack Cut Agreement Made

SAN FRANCISCO, July 15. (AP)—Representatives of peach growers and commercial and co-operative canners of the State meeting today ratified the agreement to curtail this year's peach pack to 13,000,000 cases.

The crop is estimated at 18,000,000 cases.

TEXAS DEMOCRATS RAISE NEGRO BAN

WACO (Tex.) July 15. (AP)—The McClennan County Democratic Executive Committee today voted unanimously to permit Negroes participation in the Democratic primary the 26th inst.

RED SCHOOL PLOT AIRED

Children Duped in America

"Young Pioneers" Movement Linked Directly to Soviet Chiefs

Communist Doctrines Spread in Sixty-three Cities by Organization

NEW YORK, July 15. (AP)—Evidence tending to show Communists have been seeking for several years to lay the groundwork for the overthrow of the American government by propagandizing school children in New York City and elsewhere in the country was laid today before a special House investigating committee.

A hearing developed that "Young Pioneers of America," encouraged by Moscow representatives, are operating in twenty-one States and sixty-three cities to spread the doctrine of modern Russia.

BEGUN IN 1928

All twelve witnesses are officials in New York public schools, and included Dr. William J. O'Shea, superintendent of schools. They testified an intensive campaign to inculcate into the minds of young pupils the teachings of Communism was instituted in the spring of 1928.

It was brought out activities are centered largely in three of the 810 public schools situated in Russian, Slav and Polish districts.

Edward R. Maguire, principal of Junior High School No. 61, in the Bronx, declared the "Young Pioneers of America" are receiving strong financial support, are taught Communist theories in secret schools and are intriguing boys and girls barely in their teens to join the organization.

FOES OF BOY SCOUTS

The group, he said, is seeking in every way to counteract the influence of the Boy Scouts of America.

Maguire said the Communist movement is "dangerous" because of its potentialities. With intelligent adults secretly directing the propagandising in teaching based on emotionalism, he said, the possibilities of spreading the doctrines are favorable.

Asserting the Communists urged pupils to refuse to attend school on May 1 in order to witness Red demonstrations, Alfred Rado, principal of School No. 89 in the Bronx, said adult Communists had interfered with pupils who did attend school on that date. Several were assaulted and their books taken from them, he said.

PAMPHLETS DISTRIBUTED

Rado added pamphlets and circulars advocating overthrow of the government, criticising the school system and making Socialistic demands, were distributed among pupils.

Aaron I. Dotey, in charge of discipline at the De Witt Clinton School, said the "Young Pioneers of America" are directly connected through other organizations with the Third International at Moscow. He said in a nation-wide survey he found the young Communists operating in twenty-one States and sixty-three cities.

The witness charged wealthy women are contributing to the "cause" and named a Mrs. Glendower Evans of Massachusetts and a Mrs. K. C. Gratz of California as two of them.

AIR FUELING HOP BEGUN

"K" Plane Off to Buenos Aires

Trip from New York by Way of Peru Will Cover 9000 Miles

Gas to be Taken on in Flight at Havana, Panama and Lima

(Copyright, 1930, by North American Newspaper Alliance.)

VALLEY STREAM (N. Y.) July 15. (Exclusive)—Contacting successfully with her nurse ship for the fourth time in three hours, the "K" of New Haven, Wasp-motored Stinson monoplane, shortly after 8 o'clock tonight began the greatest adventure in refueled flight the world has yet seen—a nonstop flight of 9000 miles from New York to Buenos Aires.

The Robin and the Stinson made four successful fuel contacts, a total of more than 400 gallons of gasoline being transferred to the endurance ship in the process. As the "K" carried about 250 gallons of fuel at the take-off the backers of the flight said that she would be able to continue to Panama after only one or two contacts over Havana—the next refueling point—if weather conditions there are not ideal for this ticklish aerial operation.

LITTLE GAS LOST

Only a small amount of fuel was lost in the transfer, which was considered remarkable in view of the fact that the "K" had made not a single practice refueling contact before starting her flight.

Peed, Enslow and Garrigan started their venture as thoroughly prepared as possible for whatever might befall them. The plane's radio set was expected to keep her in constant touch with some ground station if all went well so that her position will be known at all times.

Against the possibility of being forced down the three flyers carried fishing tackle and bait for both salt and fresh-water fish, revolvers and machetes for use if they should come down in a jungle, quinine to ward off malaria, potassium permanganate for use in the event of snake bite, fifty feet of braided silk Alpine climber's rope and extra radio tubes and other similar equipment.

In addition they had three vacuum bottles of water, two of coffee and one of orange juice, as well as a dozen sandwiches and three army emergency ration outfits good for two weeks. Fresh food supplies are to be taken aboard at each of the refueling stops, which include Havana, France Field, Panama; Lima, Peru, and Mendoza on the Brazilian side of the Andes, which the "K" expects to cross from Santiago after following down the west coast of South America.

NEXT POINT HAVANA

The next fueling point will be over Havana. The "K" will be refueled subsequently over Panama, Lima and Mendoza. The three flyers confidently expected to reach Havana within twenty hours. The whole flight is expected to take four days or as near to 120 hours as possible.

Friends and relatives flocked around to bid the young men goodby as the motors roared in the tuning-up process at Roosevelt Field. Enslow's wife, Dorothy, who had come from their home in Hempstead, Long Island, with her husband's father, kissed the young pilot good-by at the side of the plane and his father shook hands. In a minute or two the plane was racing along the ground and then glided into the air.

BEAUTY SELECTED AS MISS PORTUGAL

LISBON (Portugal) July 15. (AP) A jury of Portugal's most noted painters, sculptors and fashion experts today picked Fernanda Goncalves, a 21-year-old brunette, as Miss Portugal for the forthcoming Galveston (Tex.) world beauty contest. Miss Goncalves is a daughter of modestly situated parents.

QUAKER CITY MISSES GOAL

Philadelphia Falls Short of 2,000,000 Mark With Population for 1930 of 1,961,458

PHILADELPHIA, July 15. (Exclusive)—Philadelphia, last of the large cities to complete its census, reported its 1930 population today as 1,961,458. This is an increase over 1920 of only 137,679, or 7.54 per cent. Philadelphians had been confident the city would surpass the 2,000,000 mark. The Federal Census Bureau had estimated the city's population at 2,064,200.

It was pointed out that if no greater growth is shown in the next decade, Philadelphia will find itself passed by both Los Angeles and Detroit, assuming the latter cities continue to grow at anything near the rate they have established in the last two decades.

Growth of suburbs at the expense of Philadelphia proper is the most readily available explanation vouchsafed by civic leaders.

POPULATION LEAD HELD BY NEW YORK STATE

ALBANY, July 15. (AP)—New York State maintains its position as numerically the largest of the States in the United States, with a population of 12,809,585, according to a compilation by the Associated Press of the county totals announced by the various district supervisors of the 1930 Federal census. This is an increase of 2,224,328, or 21.4 per cent over the 1920 total of 10,385,227.

New York City, with a population of 6,958,792, has more than half the inhabitants of the State. The population of the State outside New York City is 5,650,763, an increase of 885,584 over the 1920 total of 4,765,179, or a gain of 18.6 per cent.

MISSOURI'S POPULATION TALLIED AT 3,619,176

ST. LOUIS, July 15. (AP)—The 1930 population of Missouri is 3,619,176, an increase of 215,121, or 6.3 per cent, since 1920, tabulation by the Associated Press showed today. This is the largest gain in three decades.

For the first time in the State's history more than half of the population is urban rather than rural, with 1,849,168, or 51.1 per cent in seventy-one cities and towns of more than 2500.

UNOFFICIAL TABULATION FOR FLORIDA COMPLETE

JACKSONVILLE, July 15. (AP)—Florida's population is 1,468,635, an increase of 500,165, or 51.6 per cent, according to an unofficial tabulation completed today.

"Aw, Go On and Get a Shave!"

SEARCHERS FOR GRAHAM FIND TRAIL

Articles Picked Up Seem to Have Been Dropped by Flyer After Crash

CEDAR CITY (Utah) July 15. (AP) Maj. R. N. McDonald and Sheriff Leigh of Iron county, leaders in the search for Maurice Graham, missing air-mail pilot, announced tonight they believe they have discovered definite clews as to the directory taken by the Western Air Express pilot after his plane crashed in the Kanarra Mountains, south of here.

Maj. McDonald and Sheriff Leigh joined the party of searchers today and while scouring the country south of the scene of the wreck came upon numerous articles believed to have been left by the pilot while he was traveling through the deep snow after the crash last January.

They found the remains of a camp fire, a tomato can which they believe contained a variety of tomatoes carried by the pilot and three revolver cartridges of a caliber believed to have been used in Graham's weapon.

During the day a rumor developed that Maj. McDonald had sent a plane to the Colorado River near the Boulder Dam site to check upon a report that an unidentified man who had lost his memory and was unable to remember his name had been living in a shack for the last four months.

This proved to be unfounded.

Spanish Prince on Motor Trip

BARCELONA, July 15. (AP)—Alfonso, Prince of the Asturias, began a trip by motor car today which will take him for the first time in twenty-three years to foreign lands.

Yancey Talks to New York from Over Argentina

NEW YORK, July 15. (AP)—Capt. Lewis Yancey, trans-Atlantic flyer, and his wireless operator, Zeh Bouck, talked with two points in the United States today while flying 4500 feet over Buenos Aires.

Capt. Yancey talked with the New York Times and with Mrs. Yancey in New York, and I. Goldberg, in Lawrence, Mass. Reception of the radiophone calls, received here on the regular telephone lines, was free of static and fading.

Welterweight Succumbs to Fight Injury

DAYTON (Ky.) July 16. (AP)—Sammy Buchanan, Waycross (Ga.) welterweight who was knocked out in the seventh round of his bout with Jimmy Neal, Cincinnati, Monday night, died early today.

Hospital attendants said they are uncertain of the cause of his death, although at first he appeared to be suffering from a stomach hemorrhage. Campbell County Coroner Walter B. Hughes said he will make a thorough investigation.

Walther League Will Broadcast

CLEVELAND, July 15. (AP)—An appropriation of $50,000 for radio broadcasting was voted today by the International Walther League, Lutheran young people's society, in convention here. The money will be added to the $100,000 radio fund established by the church's laymen for similar purposes.

The league will then take charge of one of the weekly half-hour programs each month for about ten months over the Columbia Broadcasting System. The broadcasts will carry Lutheran publicity.

Weather Evens Up for Kansas

KANSAS CITY, July 15. (AP)—Thermometers recorded new low records for July in Missouri and Kansas today.

The lowest was 48 at Manhattan, Kan. At Emporia, where it was 112 one day last week, and at Independence the temperature descended to 49 deg.

Kansas City with 59 had a new record low for this date in the Weather Bureau's forty-year books.

Galen Leading Montana Race

HELENA (Mont.) July 15. (AP)—Albert J. Galen, associate justice of the Supreme Court, pulled steadily away from O. H. P. Shelley, Red Lodge publisher, in returns available early today in their race for the Republican nomination for United States Senator.

Galen more than doubled the vote on his opponent in 127 scattered precincts of 1493 in the State. The count stood: Galen, 4156; Shelley, 2017.

UDALL QUITS RACE

PHOENIX, July 15. (AP)—John H. Udall tonight definitely announced his withdrawal from the race for the Republican nomination for Governor of Arizona.

FLINT QUIZ GOES DEEP

Motives Traced in Killing

Keaton Quickly Indicted and Allowed Till Tomorrow for Entry of Plea

Evidence Declared Found to Show Premeditation of Financier's Slaying

The wheels of justice moved swiftly yesterday in the case of Frank D. Keaton, who, Monday morning, shot to death Motley H. Flint in Superior Judge Collier's courtroom.

Highlights of the day were:

(1.) The grand jury returned a murder indictment against Keaton after hearing only three witnesses.

(2.) The slayer was arraigned before Superior Judge McComb on the murder charge and was allowed until tomorrow to enter his plea.

(3.) A Coroner's jury that heard the testimony of eye-witnesses to the shooting returned a verdict that Keaton shot Flint with homicidal intent. Keaton refused to testify at the inquest.

(4.) The police continued to gather further evidence against the slayer. They obtained a statement from one man that they assert will go far toward destroying Keaton's assertions that he did not premeditate the murder.

(5.) Relatives of the deceased financier arranged for his burial this afternoon in Forest Lawn Memorial Park.

GRAND JURY ACTS

The grand jury wasted but little time in returning its indictment. The investigation was conducted at the same time that the Coroner's inquest was in progress and three witnesses were hurried from the inquest rooms to the grand jury rooms. The indictment was returned before Superior Judge McComb shortly before noon.

Keaton was arraigned shortly before 4 p.m. before Judge McComb. At his request the court ordered that he be represented by the public defender as he had no other counsel. The accused man told the court that he was not ready to enter his plea until he had talked to an attorney and Judge McComb then set the matter over until tomorrow.

SEEN AT TRIALS

While the grand jury and the Coroner were busy, Chief Deputy District Attorney Stewart, who took personal charge of the case, announced he had been informed that an attorney of high standing, who represented one of the defendants in the recent Julian usury trials, had recognized Keaton as a man he had often seen in Superior Judge Aggeler's court while the usury cases were in progress there.

The chief deputy District Attorney regarded the information of considerable value and at once dispatched investigators to take a statement from the attorney. The prosecutor declared that such testimony will go far to establish a theory that Keaton was motivated by hatred engendered by reading inflammatory literature directed against defendants in the Julian cases, such as Flint.

HAUNTED COURTROOM

Further corroboration of this theory came from another source also. Keaton haunted the long-drawn-out trial of the Julian stockholders' $12,000,000 recovery action against the Los Angeles Stock Exchange and a group of local brokers, it was declared yesterday by Superior Judge Tappaan, before whom the civil case is still pending.

"I am sure it was the same man," said Judge Tappaan. "He was here nine-tenths of the time during the trial of the civil suit of Loeb versus Berman, which was in my court four months. He showed great interest in the case and spoke frequently to S. C. Lewis. At one time he offered a batch of Julian literature, including a map, to the court clerk, George Monroe.

TALKED TO JUDGE

"The man talked to everyone in the courtroom, including me. I could not help noticing him, and at the time I was not impressed that he was a mental case.'

It was learned yesterday that

(Continued on Page 2, Column 1)

GEN. BUTLER AS MARINES' CHIEF URGED

Pennsylvanian Strongly Indorsed to President as Successor to Neville

WASHINGTON, July 15. (AP)—Maj.-Gen. Smedley Butler was strongly indorsed to President Hoover today for appointment as commandant of the Marine Corps succeeding Gen. Neville, who died last week.

Senators Reed of Pennsylvania and Hatfield of West Virginia, both Republicans, urged that Gen. Butler be selected. They were seconded by Judge McDevitt of Philadelphia and Lemuel B. Schofield, Director of Public Safety of Philadelphia.

Gen. Butler is a Pennsylvanian by birth and had a spectacular career as Director of Public Safety in Philadelphia while on leave from the Marine Corps.

Motorist Killed by Power Wire

HAMMOND (La.) July 15. (AP)—Winn Hillebert, who lived between Amite and Roseland, La., was the victim of a severe electrical storm here yesterday.

Mr. Hillebert was driving his automobile to work when the storm blew a high tension wire across the car. He got out and picked up a stick to reach the ignition switch and cut off the motor. The stick was watersoaked and the current entered his body, killing him instantly.

BECKER ENTERS PRISON

SAN QUENTIN, July 15. (AP)—Burton F. Becker, former Sheriff of Alameda county, found guilty in Oakland of bribery and conspiracy to bribe in "protection" of Chinese lotteries, entered the penitentiary today to serve one to fourteen years.

YOUNG FLYER NEAR DEATH

Frank Goldsborough Rescued After Lying All Night in Plane Wreckage With Fractured Skull

BENNINGTON (Vt.) July 15. (AP)—The aviation jinx which hurled his father to death in the barren wastes of the North Atlantic hovered tonight over the unconscious form of Frank Goldsborough, 19-year-old aviator, whose plane crashed into the wild mountainside east of here yesterday.

The youthful aviator, holder of the junior transcontinental flying record, is in a critical condition at Putnam Memorial Hospital suffering from a fractured skull. An all-night search was conducted for him and his plane, which now lies in shreds at the side of Woodford Mountain.

CRASHES IN FOG

The ill fortune which pursued his father, Brice Goldsborough, one of the parties in Mrs. Frances Grayson's The Dawn, lost in 1927 on an attempted trans-Atlantic flight, trailed young Frank yesterday from Buffalo, N. Y. The plane, which was en route to Keene, N. H., with Donald Mockler, lecturer, as a passenger, hurled itself to destruction in a fog-bound forest.

Young Goldsborough lay unconscious amid the wreckage until 6 o'clock this morning, when searching parties, after a fruitless all-night combing of the wilderness, came upon the wrecked plane and its victim. Mockler, who was thrown clear of the wreckage, brought news of the accident to a farm house near here. He had struggled in vain to pull his companion from the plane and then wandered through thick underbrush for hours before he found help.

HOPE SLIGHT

Leonard Lawrence and a party of five men found Goldsborough lying beside his plane.

Two coats taken from the backs of his rescuers served as a stretcher on which the injured flyer was carried for two miles to a waiting ambulance. Then a slow, cautious trip was made to the hospital. A surgeon found the youth suffering from a fractured skull. This, with the long period of exposure and lack of treatment, make his condition most critical. As the day wore on there apparently was no improvement.

Keaton Swiftly Indicted for Murder of Motley H. Flint

VICTIM'S RITES SET FOR TODAY

Grand Jury Hears Three Witnesses on Slaying

Defendant Declared Seen at Julian Trials

Inquest Returns Verdict of "Homicidal Intent"

(Continued from First Page)

Jack Bennett, who appeared as a witness in the case, was in terror of being shot on the witness stand. Judge Tappaan reassured him by sitting leaning over the witness stand while Bennett was on it, so that any person contemplating shooting would have to risk hitting the judge as well.

The man identified by Judge Tappaan as Keaton told court officials he had lost money in the Julian stock crash, and also had lost a job with a tire factory.

Another link in the chain of evidence was provided to the police yesterday by Max Herman of 6126 Olden Alder street.

Herman volunteered the information to Detective Lieutenant Condaffer that he had met Keaton at the stock exchange at odd times during the last two years, when he visited the place to invest various small sums of money in stocks. Keaton, he said, had always stopped to speak to him cordially.

KEATON AT EXCHANGE

At about 8:45 a.m. Monday, he said, he passed Keaton at the exchange and the real estate man failed to acknowledge his nod of salutation. A few minutes later he came face to face with him and they stopped to converse briefly. Keaton, Herman stated, looked worried.

"He said he was not feeling very well," Herman declared. "Then he asked me if I was still on the jury in Sheldon's court. I told him I was through. I went on to ask him about business and so on, as we often talked at length about such things when we met, but he did not seem to hear me.

"Suddenly he seemed to decide upon something and said he was going up there to see if he could get on a jury. Then he walked away. For a moment I thought he had acted strangely, and then I forgot about the incident until I read the papers last night."

Witnesses at the inquest yesterday morning included Henry S. MacKay, Jr., relative of the deceased, who identified the body; Superior Judge Collier, eyewitness of the shooting; Louis J. Selznick, who, with his wife, sat directly in front of Keaton in the courtroom when the shooting took place; W. R. Fisher, clerk of Judge Collier's court, and Arnold E. Anderson, court reporter in the same department.

On the opening of the inquest, presided over by Coroner Nance, Keaton—a drab and colorless figure—sat beside Detective Lieutenant Romero, his head bowed and supported by his hands, apparently oblivious to the proceedings.

Coroner Nance directed Keaton to stand up. He seemed not to hear. Romero shook him lightly, and he shuffled to his feet, his head still bowed.

"Have you anything to say?" the Coroner inquired.

NOTHING TO SAY

"I have not," Keaton replied, his voice almost inaudible. Then he shut his eyes, dropped in a chair and remained immobile.

"You do not wish to incriminate yourself?" Nance asked him.

"I just haven't anything to say," he mumbled.

Mr. MacKay, Jr., went to the stand first for purposes of identification of the body. He said also that he had never known Mr. Flint to have received any threats.

Judge Collier followed him and gave a vivid word picture of the tragedy that was enacted in his courtroom.

The jurist said he was examining some exhibits in the lawsuit at trial, immediately after the excusal of Mr. Flint from the stand, and was alarmed by the first report of the gun, which he did not recognize as a shot.

ARREST ORDERED

"As I looked up I saw Mr. Flint wilting, and falling to the floor. This man—Keaton—was standing dumbly before him. A second later he fired two more shots into the body, and then threw his gun at the victim. I rushed down from the bench and seized Keaton, who had dropped into a spectator's chair and began mumbling as if in prayer. Then I ordered his arrest."

Selznick testified that he had seen Keaton sitting in the courtroom, and wondered at his intense interest in the case and his inquiries as to which man was Mr. Flint.

"Mr. Flint came down from the witness stand and had stopped to speak to me and my wife. He had only smiled and started to speak when I heard the explosion right behind us. Mr. Flint gasped and started falling backward. I leaned over to protect my wife. Then there were two more shots, and Keaton sat down and began moaning," Selznick said.

"SOMETHING" HEARD

In first questioning as to why the murder was committed and Mr. Flint chosen as the victim Keaton referred indefinitely to "something I had heard in Mr. Flint's bank" and "something" he was told in the trust department of the bank by an employee.

W. R. Hervey, trust officer in the former Flint institution, said he had never heard of Keaton until the day of the murder, and Mr. Hervey said he believes Keaton never heard anything detrimental to Mr. Flint in any of the bank's departments.

Keaton also mentioned the name of W. T. S. Hammond, a former officer in the bank, saying that Mr. Hammond had befriended him and given him good advice in financial transactions. Mr. Hammond said that he does not recall Keaton at all, and while he may have done business with him eight years ago, before retirement, he does not now recognize him.

FUNERAL RITES PRIVATE

Private funeral services for Flint will be conducted this afternoon in the chapel of Turner and Stevens Company, Marengo avenue and Holly street, Pasadena.

The services will be conducted by Dr. James Leishman, associate pastor of the Pasadena Presbyterian Church. Mrs. C. Norman Hasler will sing.

The pallbearers will be Judge William Rhodes Hervey, C. W. Stringfellow, W. H. Harrison, W. P. Jeffries, Bernal H. Dyas, H. A. Bell, Abdull Naljan and John Warner.

The burial services, which also will be private, will be conducted at Forest Lawn Memorial Park, Glendale, where the body of Mr. Flint's brother, the late Senator Frank P. Flint, is entombed.

Arrangements for the services were made today by Mr. Flint's nephew and niece, William R. Flint and Mrs. H. S. MacKay, Jr., who reside in Flintridge. Motley Flint also had lived there, but since his return from Europe a few months ago he had been living in Los Angeles.

Flint left a will disposing of his property, it was learned yesterday, and it rests with the Security-First National Bank. The bank is expected to begin an action in Probate Court within a few days looking toward its appointment as executor. Terms of the will, it was said, will not become public until it is filed for probate.

Scenes in Aftermath of Motley Flint Murder

Judge Testifies at Inquest

Above—Coroner Nance presiding at the inquest. Superior Judge Collier on the witness stand. Below—Frank D. Keaton, slayer of Flint being booked at the County Jail by Deputy Sheriff Moore.

SHULER TRACT IN EVIDENCE

Prosecutor Holds "Julian Thieves" Booklet as Exhibit in Connection With Flint Slaying

"Julian Thieves," a semipolitical pamphlet, written by Rev. R. P. Shuler, was officially recognized by the District Attorney's office yesterday as evidence in the case of Frank D. Keaton, slayer of Motley Flint.

The booklet was ordered held with selection of those men whose names the other exhibits in the case by Chief Deputy District Attorney Stewart late yesterday after he had taken a written statement from police officers who searched and questioned Keaton immediately after the shooting Monday morning.

"The pamphlet will be held as evidence for whatever weight it may have," stated Stewart.

The chief deputy District Attorney questioned the various officers in the case yesterday after he declared he had not been shown the pamphlet, nor been told of its existence, when he questioned Keaton himself at Central Police Station shortly after the murder.

OFFICERS QUIZZED

Among those whose written statements Stewart took yesterday were Inspector of Police Davidson and Detective Lieutenant Filkas. The latter Monday afternoon declared that the pamphlet was found on Keaton's person when he was searched in the homicide squad room at the police station shortly after the shooting.

Under questioning by Stewart yesterday Filkas said that the actual searching of the slayer was done in his presence by Detective Lieutenant Romero. As Romero took the various articles from Keaton's pockets, he said, he placed them on a nearby desk in a heap. Detective Lieutenant Kynette, who was also present during the searching, said that he examined this pile of exhibits and picked up the pamphlet from among them and later gave it to Davidson, who instructed Filkas to hold it with the other evidence in the case.

Romero, in his statement, asserted that he took many articles from Keaton's pockets, but as he was afraid that the slayer might have poison about him to take his own life, he hurried his examination and could not say definitely whether he did or did not take the booklet from Keaton's person. At the Coroner's inquest earlier in the day Romero testified that he remembered something in the nature of a booklet but did not stop to read it.

TAYLOR RECALLS IT

Chief of Detectives Taylor, who also made a statement to Stewart, said he believed he recalled a pamphlet among the other exhibits when Keaton was later being questioned, but Chief of Investigators Matthews and Investigator Wynn corroborated Stewart's opinion that the pamphlet was not among the exhibits when Keaton was questioned by the chief deputy.

The pamphlet written by Shuler contains several references to Motley Flint, painting him as a close associate of S. C. Lewis and Jacob Berman, central figures in the Julian crash.

The existence of a pamphlet in the Keaton case has been the topic of considerable comment since the fact was learned. In a radio address Monday night City Prosecutor Nix declared that "this is the time when our sympathies should turn to Mr. Shuler."

NIX STATEMENT

In commenting further, Nix said: "I think I have made it clear that there should be no hasty action or judgment upon Mr. Shuler and what Mr. Shuler represents. But I do think that every precaution should be devised for the protection of those who are exposed to such recklessness some measure should be taken that will halt further activities which tend to inflame the public mind unnecessarily. It is a well-known axiom of psychology that such incidents are contagious. When there are murders of a peculiar character others frequently follow. And some types of minds are easily stirred to blind, unconsidered action; particularly in these times of political strife and industrial depression.

"When public passions are wrought upon to such a pitch that men of weak minds go out and hunt public figures in the courtrooms to shoot them down, it is high time to call a halt."

SHULER'S REPLY

Twenty minutes of Shuler's hour broadcast last night was devoted to answering the address of Nix.

The minister defied anyone to read the pamphlet and find therein one thing that would incite anyone to take the law into his own hands, and indicated from his remarks that he was not at all disturbed that the booklet was held as evidence in the Flint slaying case.

As a postlude to his talk Shuler spoke of the investigation now under way at the District Attorney's office in reference to the booklet. "I want to say that I am not remotely interested in whether the book was there or not," he said, and followed with an exhortation that everyone get a copy of the pamphlet and read it.

The pamphlet was described by Shuler as entitled "Julian Thieves in Politics," which is not the pamphlet held as evidence.

The pamphlet held is entitled "Julian Thieves." Both are products of the minister's pen.

Another person who evinced an unusual interest in Keaton was Police Commissioner Thorpe, who took occasion to visit the slayer in the City Jail not long after the murder. Thorpe denied that he asked Keaton any questions about the Shuler pamphlet, but said his visit was motivated by an interest in criminology, and that such interviews help him make radio talks. He declared that his visit with Keaton was just a "general chat."

Keaton's statements on possession of the Shuler pamphlet proved conflicting yesterday. When interviewed in jail he said he had never owned one of the "Julian Thieves" and had never read the booklet.

Shortly after his arrest he admitted to one of the investigating officers that he had read the pamphlet, and that the one found in his pocket was his.

Refreshed from a bath at the jail Keaton admitted he had listened to Shuler talk over the radio. "I have heard Shuler talk over the radio, but I turned him off about as many times as I listened. I have been here twenty-seven years and I know something about the Shuler talks. Part of the time he is right, but the majority of the time he is wrong," he said.

"I have never read the pamphlet, never owned one. I have heard about it and seen it for sale on the news stands, but wasn't interested enough in it to buy one," Keaton said.

MICE AID MEN IN CANCER WAR

British Council Experiments With Rodents

Scarcely Suspected Causes of Disease Found

Use of Radium Urged to Cut Down Death Rate

LONDON, July 15. (AP)—The lowly mouse has become an instrument in aid of human health.

The annual report of the grand council of the British Empire Cancer Campaign published today says an experimental method by which mice may be subjected to cancer of the skin and heart has made available a mass of new material for cancer researches.

Some causes of the disease which formerly were scarcely suspected are said to have been discovered, through experiments on small rodents. Among other experiments the backs of the mice have been painted with tobacco tar to ascertain whether smoking causes malignant tumors of the mouth, but no case of malignant tumor has resulted.

The report says the death rate from the disease would be substantially reduced if people took full advantage of radium treatments.

The report revealed use of wartime mustard gas is combating the disease. It was stated "the induction of tumors is inhibited when mustard gas is applied to an area of skin which is being subjected to painting with tar."

The report also said "mustard gas seems to be the first true anticarcinaganic agent ever discovered." Action of the gas was explained as being localized to the particular area under treatment and its cure to be strictly limited in time, "but none the less on that account a remarkable cure."

REED DEFENDS NAVAL TREATY

(Continued from First Page)

to London. Reed promptly submitted it.

This proposal, which was made public during the London conference and discussed before the Foreign Relations Committee by Secretary Stimson, embodied the demand of the American delegation for a new warship. Stimson said this was urged as a "trading point."

Once more Johnson and Reed clashed over the papers relating to the London conference, which President Hoover has declined to give the Senate. Reed again volunteered to show them in confidence to the Californian and the latter replied he did not understand "any one who would accept such an offer or the temperamental make-up of any Senator who would make such an offer."

Johnson asked Reed if Japan did not reserve the right to abandon the 5-3 ratio after 1935. Reed replied she did and the United States, in turn, reserved the right to insist upon that ratio or even a lower one.

OTHER RESERVATIONS

Senator McKellar, Democrat, Tennessee, a foe of the treaty, is ready to submit two reservations—one insisting upon freedom of the seas in war as well as in peace. The other would call for removal by Great Britain of her naval bases near the American continent.

While treaty proponents have agreed to accept the modified reservation of Senator Norris, Republican, Nebraska, providing that no secret agreement of understanding shall be ratified in approval of the pact, they have laid down a ban against other reservations and no hope is held for them.

Senator Reed told the Senate that when the London parley opened the American fleet was in an "almost hopeless position of inferiority" in auxiliary ships to Great Britain and Japan. He said the British had a ratio of 4 to 1 against this country in cruisers and Japan had 2 to 1 for America.

"For the first time in history," he concluded, "all categories of ships will be limited. I believe the ratification of this treaty will work for the peace and happiness of all the peoples in the countries involved."

Reed paid tribute to the American naval officers who have disagreed over the treaty terms.

ROBINSON ATTACKS

Senator Robinson, Indiana, in his lengthy attack upon the treaty, asserted "the American Navy has been repudiated and those brave, gallant officers in it are slurred for daring to stand up for the American flag on the seven seas."

He reviewed the unsuccessful Geneva naval conference of 1927 and said, "Rather than surrender to Great Britain, jeopardize the American people and handicap the American Navy, that conference broke up with the American delegation saying 'we will not surrender just for the purpose of getting a treaty.'

"They were backed by President Coolidge and came home, not with a treaty, but, thank God, amid the plaudits of the American people," he said.

Senator Copeland, Democrat, New York, finished the six hours of debate for the opposition.

SOUTHERNERS NAMED ON CHURCH COUNCIL

PHILADELPHIA, July 15. (AP)—Announcement was made today that Dr. Joseph M. Broady of Birmingham, Ala., has been appointed a member of the general council of the Presbyterian church in the United States, filling the vacancy created by the retirement of Dr. Samuel T. Wilson of Marysville, Tenn., who will be abroad a year.

RECEIVER GIVEN SAUNDERS CHAIN

Expansion Loans Blamed for Insolvency

Man of Poverty and Millions Coming to California

Coast Concern Declared in Sound Condition

MEMPHIS, July 15. (AP)—Clarence Saunders, once a child of poverty and later a man of millions, sat smiling in a courtroom today and heard a Federal judge place the Clarence Saunders Stores, Inc., operating unit for 150 of his self-serve groceries, in the hands of a receiver after Saunders had said the company is insolvent.

The gray-haired man who, as an 11-year-old boy started as a country store clerk at 25 cents a week, said he will go to California to direct the Clarence Saunders Pacific Corporation, operating stores in Oakland and Los Angeles.

OTHER CHAINS SOUND

He declared this and another concern, the Clarence Saunders Corporation, which leases rights to operate stores under his name, still are in a sound condition.

The receivership was granted by Judge Harry B. Anderson at the request of three creditors with claims of $2963, and against insistent requests for delay by counsel for Myrtle, Rawls & Donaldson, New York bankers, who lent $500,000 to the Clarence Saunders Stores, Inc. The loans come due this month and in August, and were blamed for the present difficulty.

LOANS FOR EXPANSION

Walter Armstrong, attorney for the bankers, said his clients feared Saunders could claim he no longer was personally responsible, since someone else had caused the receivership. Armstrong said the loans were for expansion purposes, and Saunders might contend expansion no longer is possible.

The Clarence Saunders Stores, Inc., operates stores in the South, Missouri and Texas. Saunders has said it is distinct from his other chains.

FIRES SWEEP NORTH AREAS

(Continued from First Page)

according to press reports from Hollister.

One hundred rangers and ranchers won their fight in the Tehachapi section after 3000 acres had been laid waste, the Associated Press reported from Bakersfield.

WALLACE, IDAHO, IN PATH OF SPREADING FLAMES

KELLOGG (Idaho) July 15. (AP)—A fire that consumed a block of houses in the town of Wardner late this afternoon and spread to the forest early this evening, was heading for Wallace on a half-mile front.

Already it has gone over the top of Wardner Mountain, a mile and a half distant. State fire marshals assumed charge and gathered a large force of fire-fighters who were attempting to halt the advance of the flames before they could reach the Sunshine mine, four miles distant. They expressed confidence they could accomplish that object.

The blaze is in a heavily timbered region, now dry as tinder.

Five houses were destroyed in Wardner, including an apartment-house, at a loss estimated by fire marshals at about $15,000.

OREGON FOREST FIRES FINALLY CONTROLLED

BEND (Or.) July 15. (AP)—First definite progress was made today toward control of the fires in the Cascade and Deschutes forests west of Bend, which since Friday had burned over 5000 acres of private and government timber lands on an eighteen-mile front. Aided by improved weather conditions and a turn of the wind, the 700 weary men engaged in battling the fire were reported by the forest rangers to have halted further spread of the flames. A system of trenching and back-firing brought the fires practically under control, although in many places the flames were still burning fiercely within the areas already burned over.

The largest fire, on the Shevlin-Hixon Lumber Company holdings, was under control and fire fighters were concerned only in preventing its spread, content to let it burn itself out. Another fire covering 1000 acres near Dugout Lake and a smaller one near Davis Lake were said to have been confined largely to Alpine timber and dense underbrush.

Valuable yellow pine in the fire area is believed to have suffered less than had been feared. Forestry officials were unable today to estimate damage.

RANGER INVESTIGATES BLAZE NEAR JACKSON

STOCKTON, July 15. (AP)—A fire, believed to be of incendiary origin, has spread over an area of 5000 acres of land near Jackson and is burning furiously, according to reports here. James Smith, forest ranger, is at the scene investigating information given him by farmers to the effect that the fire started in several places.

NATIONAL FOREST AREA CLOSED TO VISITORS

OLYMPIA (Wash.) July 15. (AP)—Because of the growing fire hazard, State Supervisor of Forestry George C. Joy closed certain sections of the Olympic and Mount Baker National Forest today to entry at the request of the Federal Forest Service.

IN THE YEAR EVERY MORNING Los Angeles Times DAILY FOUNDED Dec. 4, 1881

The Times Building, First and Broadway. Phone MAdison 1345

90c per month DELIVERED BY CARRIER Single Copies, Daily 5 Cents Sundays, 10 Cents

By mail to Postal Zones 1 to 4, inclusive, including California, Arizona, Nevada, Utah, yearly $12.00, monthly $1.05; in Zone 5, including Colorado, Idaho, Montana, New Mexico, Oregon, Washington, yearly $18.00, monthly $1.50; in Zones 6, 7 and 8, balance of States, Canada and Mexico, yearly $18.00, monthly $1.50. POSTAGE PREPAID. Entered as second-class matter Dec. 4, 1881, at the Postoffice at Los Angeles, Cal., under the Act of March 3, 1879.

WEDNESDAY MORNING, JULY 16, 1930. VOL. XLIX. NO. 235

Dine at The VICTOR HUGO 619 S. Grand Av VA 7871

NEW CEREAL HAS "VEGETABLE EFFECT"

Delicious Flavor Makes Everybody Want It, Thus Helping to Solve Problem

At last, a cereal that even children prefer for its deliciousness alone, regulates health-habits just as vegetables do. Thus those who don't like vegetables—children especially—get a bulk-and-roughage *"vegetable effect"* with flavor that delights. Only HEINZ Rice Flakes provide this feature.

A fine vegetable-cellulose is included, which increases in bulk *four to six times* after eating. It is invisible, and you taste the lusciousness of dainty Rice Flakes only. *Not* a bran-food.

Eat *twice daily for one week* to start the benefits; once daily thereafter to maintain them. Your money back if not the most *delicious*, most *effective* cereal you've ever tried.

Patented by HEINZ, so don't take any other kind if you want "the cereal with (roughage) Vegetable Effect."

Order your trial package now (guaranteed, remember). Send post card for free booklet, "Children's Futures Told in Foods," with sections applying to adults. Address H. J. Heinz Company, Dept. R-2, Pittsburgh, sole makers of this new triumph in foods. Ask your doctor about it.

HEINZ RICE FLAKES with (roughage) "Vegetable Effect"

REDUCED!

WOMEN'S APPAREL AND ACCESSORIES

COATS — Imported occasional coats of tweed and Scutum Cloth. Values to $150. Now $34.75 to $75

DRESSES — for Sports, Afternoon and Evening. Values $45 to $185. Now $19.75 and Up

Sweaters — Entire stock of Imported Sweaters. Regularly $13.50 to $50. Now 1/3 Off, 1/2 and less

GLOVES — French and English Gloves for sports and dress wear, $3 to $18. Now 1/3 Off

REMAINING STOCK OF IMPORTED PRINTED HANDKERCHIEF LINEN DRESSES AND BLOUSES . . . 1/3 OFF (delightful for warm weather wear)

HATS—special group of felt hats, values to $55—now . . . . . $5 and $10

EVENING WRAPS . . . . . 1/3 OFF
ENTIRE STOCK OF PURSES . . . . . 1/3 OFF
SPECIAL GROUP SUMMER PURSES . . . 1/3 OFF
FULL-FASHIONED CHIFFON HOSE . . 20% OFF

LE PARFUM DES ANGES (Oviatt's exclusive perfume) Regularly $25 . . . . . $16.65

MEZZANINE FLOOR

The store that's comfortable even during the warmest weather.

Alexander & Oviatt OLIVE STREET NEAR SIXTH

IMPORTERS AND MANUFACTURING RETAILERS

RADIO SALE

SCREEN-GRID DYNAMIC 7 A-C TUBES

Selectivity Distance Tone

BUILT TO SELL FOR $99.50 SALE PRICE

$39.50 Complete

Three Models to choose from. Prices range from $19.50 to $49.50. All new and guaranteed.

HURRY! HURRY! HURRY!

RADIO SALES CO.

944 S. Broadway MA. 3040

1859 • SEVENTY-FIFTH ANNIVERSARY • 1930

10% down, the rest monthly

Modern Crane plumbing and heating can now be yours with virtually no capital outlay. Visit Crane Exhibit Rooms, maintained to serve you and the master plumber and heating contractor. For purchase and installation, see a Crane Qualified Contractor-Dealer. You pay

ONLY 10% DOWN the rest monthly under the CRANE BUDGET PLAN

CRANE PLUMBING AND HEATING MATERIALS

CRANE CO. 321 E. Third St., Los Angeles

Consult a registered or heating contractor CRANE QUALIFIED DEALER licensed master plumber who displays this symbol

M-O-U-N-T W-I-L-S-O-N ABOVE THE FOG

World's largest telescope open to public daily 1:30 to 2:15 P.M. 60 inch telescope, and astronomical lectures every Friday night. Elevation 6000 feet. Fine motor drive, elegant cuisine at Hotel. Information at all Bureaus or phone Sterling 6616. Terrace 6616.

UCED!
S APPAREL
CESSORIES

DRESSES
for Sports, Afternoon and Evening.
Values $45 to $195
Now
$19.75 and Up

GLOVES
French and English Gloves for sports and dress wear,
$3 to $18.
Now
1/3 Off

CK OF IMPORTED
KERCHIEF LINEN
LOUSES . . . 1/3 OFF
arm weather wear)

up of felt hats, values
.....$5 and $10
.....1/3 OFF
URSES.....1/3 OFF
IMER PURSES....1/3 OFF
IFFON HOSE..20% OFF

M DES ANGES
usive perfume)
.....$16.65
IRE FLOOR

at's comfortable
warmest weather.

dor &
att
T NEAR SIXTH
UFACTURING RETAILERS

O SALE

SCREEN-GRID
DYNAMIC
7 A-C TUBES

Selectivity
Distance
Tone

BUILT TO SELL FOR
$99.50
SALE PRICE
89 50
Complete

from. Prices range from
ll new and guaranteed.

RRY! HURRY!
ALES CO.
MA. 3049

H ANNIVERSARY · 1930
he rest monthly
and heating can now be
pital outlay. Visit Crane
ed to serve you and the
ting contractor. For pur-
see a Crane Qualified
ay
% DOWN
hly under the
DGET PLAN
NE
ATING MATERIALS
E CO.
St., Los Angeles
licensed master plumber
who displays this symbol
-I-L-S-O-N ABOVE THE FOG
to 7:15 P.M. Free public observation, dismay
Friday night. Electrically heated, storage ca
ration or phone Sterling 8035 F & W Stage Lin
Mile.

STORE OPEN ALL DAY SATURDAY

MYER SIEGEL & CO.

733 south flower . . . . los angeles
colorado at los robles . . . . . pasadena
hollywood at las palmas . . . . hollywood

today (wednesday) and tomorrow!

2000 slips
and
petticoats
offered at one
low price!

3 95

all regular Myer Siegel & Co. superior quality silk lingerie . . . including many garments usually priced much higher . . . marvelous values!

lovely new slips in perfect form-fitting silhouettes . . . new double wrap slips with form fitting bodice . . . petticoats in straight and wrap around effects. exquisitely fashioned of heavy silk crepe de chine in the new lengths . . . trimmed with imported birken and alencon laces. also tailored styles . . . in pink, peach, white and eggshell.

lingerie—second floor

HOOVER CUTS WESTERN TRIP

President Not Expected to Visit Pacific Coast

Vacation Will be Confined to Northern Rockies

Ban on Public Appearances and Speeches Strict

BY LAURENCE M. BENEDICT
"Times" Staff Correspondent

WASHINGTON, July 15. (Exclusive)—President Hoover's plans for a western trip this summer have been curtailed due to the special Senate session but, according to official announcement at the White House today, he still expects to be able to spend at least two weeks in the northern Rockies late in August or early in September.

A strict ban has been placed on public appearances and speeches during the trip. Mr. Hoover does not intend to become embroiled in any local or State political campaigns. His purpose will be purely to seek rest and recreation in the out-of-doors. He wants to make the vacation trip as informal and unofficial as possible, and hopes that invitations which would interfere with such a program will not be pressed.

TEXT OF STATEMENT

The statement given out at the White House on behalf of the President follows:

"On May 9 press representatives were told that the President hoped to take a month's holiday in the western national parks beginning August 1. At that time it was anticipated that the work of Congress would be completed at a much earlier date than has now eventuated.

"The President will require some time in Washington to complete important matters after the adjournment of the present session. He expects, however, to be able to spend at least two weeks in the northern Rockies late in August or early September, solely for purposes of an outdoor holiday and rest.

"The President has received a very great number of cordial invitations to make public appearances and addresses in various cities en route. The curtailment of the period when he may be away from Washington and the very nature of taking a holiday rest will preclude acceptance of these invitations and he believes they will not be pressed."

PROBABLE ITINERARY

Although no announcement has been made, the understanding now is that President Hoover will not extend his western trip to include visits to California or either of the other two Pacific Coast States. The present plans are believed to embrace an itinerary by rail as far as Glacier National Park in Northern Montana and then a motor tour through the park and south through Yellowstone and other national parks in the inner tier of western States. There are reports the trip will wind up with participation by the President in celebration of the anniversary of the Gadsden purchase.

Mr. Hoover still has in mind a trip to the West Indies, probably to be made in October, and a visit at the same time to Mexico to return the recent friendly call of President Ortiz Rubio. He has accepted the invitations to address the annual convention of the American Legion at Boston on October 3 and to attend a patriotic celebration in Gloucester, Mass., on the same trip.

Unions Enjoined in Theater War

SAN FRANCISCO, July 15. (Exclusive)—A temporary injunction restraining the Musicians' union and allied organizations from picketing the Alhambra, Castro and Royal theaters was granted today by Superior Judge Vicini of Jackson, sitting here in extra sessions.

The defendants are also enjoined from standing in the doorways, lobbies and approaches to the theaters, or interferring with or intimidating employes until the $300,000 damage suit of Nasser Brothers against the defendants is heard.

McNARY ASKS TARIFF INQUIRY ON TIMBER

WASHINGTON, July 15. (AP)—A resolution asking a Tariff Commission investigation of the differences in cost of production here and abroad of lumber and timber of fir, spruce, pine, hemlock and larch was introduced today by Senator McNary, Republican, Oregon. A new tariff act places a duty of $1 a thousand board feet on these soft woods, but exempts Canadian and Mexican lumber if these countries permit the same to be exported to them free.

STAGE PLAYER TELLS OF SPANISH UTOPIA

[A. P. photo]
Helen Flint

ISLE HAILED AS PARADISE BY ACTRESS

One Can Live on Majorca for $5 a Week, Declares Helen Flint on Return

NEW YORK, July 15. (AP)—Helen Flint, actress, came back to Broadway today after six weeks on the Island of Majorca, off the coast of Spain, where one can live for $5 a week.

"I met a young American who had been living there a year," she said, "and he told me that as long as his father continues to send him $5 a week he'll never leave the island. You can live in luxury there for $8 a week."

World Flyer Forced Down

OAKLAND, July 15. (AP)—Wing Commander Charles Kingsford-Smith was forced down today by a broken magneto driving shaft on a flight from Santa Maria to Mills Field, San Francisco. It was a small biplane borrowed for the trip.

He walked to the farmhouse and telephoned his predicament. A few minutes later he was "rescued" by a plane sent from Mills Field, and reached his destination with a minimum of delay. He was to return to Santa Maria tonight.

Hotel Help in Cleveland Out

CLEVELAND, July 15. (AP)—Approximately 800 waiters, cooks and waitresses in five downtown hotels, where restaurants and coffee shops were put on an open-shop basis last midnight, voted late today to go on strike.

The strike call was issued by the waiters' and cooks' union and asked employees in restaurants in five other hotels to strike in sympathy.

BISHOP DE LA MORA OF MEXICO PASSES

MEXICO CITY, July 15. (AP)—Bishop M. De La Mora, Episcopal subsecretary, died yesterday. The bishop, who was 57 years of age, was stricken with paralysis June 28. His rank in Mexico was that of Archbishop, although hundreds of persons with whom he had come into contact during a three-year self-enforced exile during religious troubles starting in 1926, knew him best as the Bishop of San Luis Potosi.

NOTED CONTRACTOR SUED FOR DIVORCE

RENO, July 15. (AP)—John R. MacArthur, member of the contracting firm of MacArthur Brothers, reputed to have built thousands of miles of railroad, contractors for the Western Pacific Railway and builder of numerous army camps during the World War, was sued for divorce here yesterday by Pauline Arnoux MacArthur, daughter of the late Supreme Judge Arnoux of New York.

RIOTS IN EGYPT KILL FOURTEEN

Injured in Strike Disorders Estimated at 250

Eight Europeans Reported Among Victims

Debris Litters Square in Alexandria

ALEXANDRIA (Egypt) July 15. (AP)—At least fourteen persons were killed and probably 250 injured in riots which accompanied a general strike here today called in sympathy with victims of recent political disorders at Mansourah and Bilbeis.

Authorities tonight were attempting to clear up the casualty list. One report said eight Europeans had been killed, one of them an Italian.

Mahomet Ali Square, picturesque center of the city, tonight was walled by shops in which scarcely a window remained unbroken, while debris of various kinds indicated the violence of the day's battle.

The disorders, which grew out of a visit to Mansourah a week ago by former Premier Nahas Pasha, whose Wafd followers are campaigning against King Fuad's government, lasted many hours.

The Town House
wishes you to know:
that 72 deg. of COOL, FRESH, WASHED INVIGORATING AIR Is Circulated Constantly in the Wedgewood Room Regardless of Outside Heat and Discomfort

THE MAY CO.
Broadway, Hill and Eighth

Odd Lot Men's Fancy Shirts Go

No doubt about it men—this IS outstanding shirt news! Opportunity to lay in a goodly supply of shirts and save anywhere from 55c to $1.55 on every one! Broken lines of our regular $2.50 to $3.50 grades! Woven madras! Oxfords! Fine broadcloths!—full cut and superbly tailored to May Company specifications. Collar-attached . . . collar-to-match and neckband styles. Sizes 14 to 17 in the lot! Come! It pays to be early!

$1.95

$4 Plain and Fancy Shirts.....$3.15
$5 Plain and Fancy Shirts.....$3.85

$1.50 Fancy Clocked Socks; rayon-and-lisle mixtures and lisles—black and popular colors 95c

$1 Rayon Shorts and Shirts; solid colors; also fancy madras shorts to clear, each 79c

$6.50 to $8.50 Wool Sweaters; Hurry men! They'll not last long at these savings! Solid colors; V neck $4.95

$7.50 Sweater, Golf Hose Sets; Sweaters of all-wool, fancy weave. Golf hose in neat patterns. Save $2.55 ..... $4.95

(MEN'S FURNISHINGS—First Floor)

"I wish every person.. past 40 could hear this story"

...said this eminent doctor

He warns of a prevalent after 40 ailment that 6 out of 10 are afflicted with. Many unknowingly.

SIX out of ten men and women past 40 have a kidney ailment in some form. Many without knowledge, for kidney breakdown gives no warning signals.

Extensive research by medical science has brought to light the cause: 75% of poisonous waste from the system is excreted by kidneys, much in too concentrated form. Overburdened, delicate kidney cells break down. Poisons which should be eliminated are thus harbored and turned back into the system. "Self-poisoning" thus becomes the forerunner of many serious ills.

What Physicians Advise

To correct and prevent kidney breakdown, doctors now advise six glasses of Puritas *mineral-free* water each day. It acts to dilute poisonous waste, dissolves and washes it away, lightening the load of kidneys. Mineral-free, it leaves no deposits to add further to congestion. Thus worn kidneys have a chance to repair. Proper functioning of normal kidneys is constantly protected.

Thus Puritas becomes one of the greatest aids of medical science in combating the prevalent "After 40 ailment." Scientifically distilled and aerated, all minerals and impurities are removed. (Sufficient minerals are furnished in fruits and vegetables). Puritas is water in its purest state. You will find its taste *different* at first, and each drink you'll increasingly enjoy.

Order Puritas Today

Phone WEstmore 0381 and Puritas will be delivered immediately anywhere in Southern California. A Puritas iceless cooler furnished free. For health protection, before and after 40, order Puritas today.

SUBURBAN
LOS ANGELES 'PHONES
Alhambra 555
Glendale . . Doug. 2332
North Hollywood . . 24
West Los Angeles . 324-52
Santa Monica . . 24264
Inglewood 125
Montebello 395
Compton 3303

FREE — write today for important booklet, "Your Health After 40". California Consolidated Water Co., 1566 E. Washington St.

PURITAS
DRINKING WATER
Impurity Free . . Distilled . . Mineral Free

TUNE IN KECA SATURDAY NIGHTS, 7:15 TO 7:30.

BANDITS SHOOT UP TOWN

Robbers Wound Two Women in Machine-gun Fire and Get $50,000 from Minnesota Bank

WILLMAR (Minn.) July 15. (AP)—Five machine-gun bandits, moving swiftly in a well-planned raid, descended on the Bank of Willmar today, shot up the town in a fashion reminiscent of the James gang, wounded two women; one probably fatally, and escaped with $50,000 after exchanging shots with citizens.

Although it was estimated more than 100 shots were fired by the bandits the only casualties were the two women—mother and daughter—who were shot down in the final burst of firing as the robbers sped out of town. Windshields in several automobiles were shot out and windows shattered in buildings adjacent to the bank.

Despite the close watch kept on roads, no trace of the bandits had been found tonight. They fled southward and none of the citizenry attempted pursuit, although several aped their departure with shotgun and revolver fire. The driver of the bandit car apparently was wounded in the exchange and was dragged from behind the wheel.

Physicians held little hope for recovery of one victim, Mrs. Emil Johnson, who was shot through the arm and in the chest as she walked along the sidewalk with her daughter, Mrs. Donald Gildia. Mrs. Gildia also was shot, but the bullet wound in her leg is not considered serious.

Only eight minutes were occupied by three bandits in gathering up $37,000 in cash and $13,000 in negotiable bonds after intimidating twenty-five employees and customers in the bank while two others with machine guns held a crowd of more than 100 at bay outside.

While the three gunmen in the bank hurriedly rifled cash drawers and the vault, their companions on the outside kept the crowd cowed by an occasional burst from their weapons. Sam Evans, an oil-station employee, tried to snipe one of the machine gunners from behind a penny scale. It was believed to have been his shot which struck the driver as the robbers were preparing to depart.

In making their exit from the bank building the three used George Robbins, vice-president, and Miss Mary Walker, a customer, as shields from possible attack by the crowd which had gathered at the alarm.

ASTONISHING!
THE ROLLATOR

IN THE NORGE 1930 MODELS IS A COLD MAKING MACHINE WHICH HAS UPSET ALL PRECEDENT BY ITS SHEER SIMPLICITY. LESS PARTS TO MOVE—TO WEAR—TO PAY FOR—BOTH FIRST AND LAST. THE ECONOMY OF ITS MANUFACTURE ALLOWS NORGE TO OFFER COMPLETE REFRIGERATORS WHICH ARE RICH IN THE FINEST FEATURES, BEAUTIFUL TO SEE—AND UNHEARD OF AT NORGE PRICES—VISIT OUR SHOWROOM

NORGE CORPORATION—DIVISION OF BORG-WARNER
NORGE
ELECTRIC REFRIGERATION

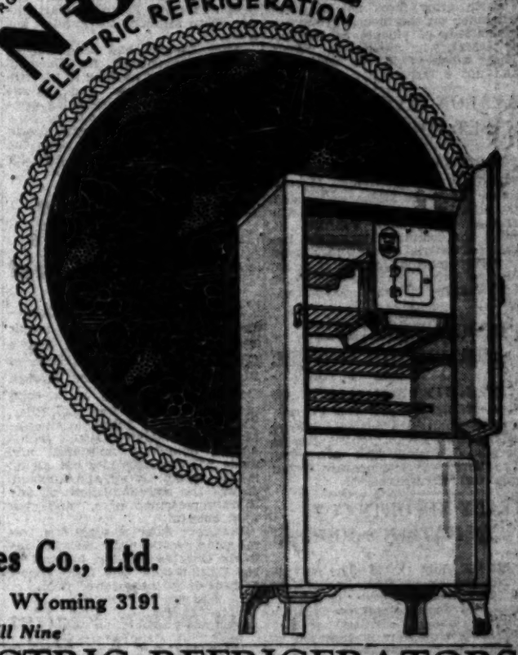

Priced as Low as
$189 50
Convenient Terms

Norge Pacific Sales Co., Ltd.
265 South La Brea WYoming 3191
Open Evenings Till Nine

NORGE ELECTRIC REFRIGERATORS

Phone TRinity 0771

Goodan-Jenkins
FURNITURE COMPANY INC.
724-726-728 So. Broadway

Budget Terms Arranged!

MOSLEM-HINDU RIOTING GROWS

More Than 150 Square Miles of Area Affected

Troops and Police Rushed to Larger Centers

Four Killed and Two Hurt at Mymensingh

LONDON, July 15. (AP)—Calcutta dispatches to the Daily Mail today reported rioting between Moslems and Hindus in Eastern Bengal has assumed a serious aspect over an area of more than 150 square miles. Troops and police are being rushed to Mymensingh and to Kishorganj.

Four persons were killed and two wounded during rioting yesterday at Mymensingh, and frantic appeals for help have been received from Kishorganj, forty miles from the former city. Every available sold'er in the district is being sent there. A total force at Kishorganj is said to be a mere handful.

According to the Mail's Calcutta correspondent, the outbreak of rioting was premeditated and well organised.

MOB SURROUNDS HOUSE

It started last Friday at Kishorganj. A huge mob of Moslems surrounded the house of a Hindu money lender, demanding the release of a peasant's bond worth about $100 and offering about $35 in payment.

The money lender refused, and the mob then plundered and burned his house, severely beating its occupants. Two other Hindu moneylenders were treated in a similar fashion.

Other parties of Moslems hastened to adjoining villages, stirring up their coreligionists, and riot and arson became general in the district.

Mobs went pillaging from house to house, committing outrages on Hindu owners, men, women and children alike.

Krashna Chandra Roy, a wealthy Hindu landowner and money lender, and all the males of his family were murdered. His women folk were kidnaped and his house robbed and set afire.

OFFICER WOUNDED

A British administrative officer was badly injured while trying to check the Moslem mobs with his small force of a dozen men.

Although suffering seriously at the hands of the mob, the police gallantly rescued many isolated Hindu families.

At nightfall Friday many Hindus tried to escape by river, but news of their plans leaked out and hundreds of Moslems lined the banks and attacked the boats. A detachment of twenty-five Hurkhas, led by a British officer, arrived just in time to save the refugees.

In the midst of the rioting severe earth shocks were felt, adding to the terror of the people.

Mymensingh and Kishorganj are about eighty miles north of the city of Dacca, where serious rioting between Hindus and Moslems has been intermittent for months.

TURKS WILL BEGIN FINAL DRIVE TODAY

Rebel Kurds Intrenched at Base of Mt. Ararat to be Exterminated

ISTANBUL, July 15. (AP)—The general headquarters of the Turkish army campaigning against rebellious Kurdish tribesmen in Eastern Turkey tonight prepared for a general advance tomorrow from the conquered Zeylan River Valley to the foot of Mt. Ararat, where the survivors of the tribesmen still are intrenched.

Bodies of 3000 Kurds slain during the fighting in the Zeylan Valley have been buried. The Turks literally exterminated their enemies.

Turkish officials admit the rebellion was more serious than the revolt by Sheik Said in 1925 and that Turkish officers who deserted are leading the Kurds still holding out in the fastnesses of Mt. Ararat.

Extermination at the hands of the Turkish army faces not only the tribesmen on the mountain but the inhabitants of villages at the foot of Ararat, who abetted the rebels. These villages will be wiped out and not a trace left.

AVALON DIVORCE CASE SET FOR RENO TRIAL

RENO, July 15. (AP)—The contested divorce action of H. F. Macrae, owner of curio stores at Avalon, Catalina Island, pending before the District Court since February 24, when the complaint was filed, has been set for trial before Judge Dunn tomorrow morning. Margaret Grant Macrae, who married Macrae in Los Angeles, is named as defendant.

PRESCOTT RECEIVES DRENCHING RAINFALL

PRESCOTT (Ariz.) July 15. (AP) A drenching rain fell over Prescott and its immediate environs shortly after noon today. Lighter showers continued during the afternoon. The storm was accompanied by an electrical disturbance.

ITALY REPORTS CUT IN NATION'S JOBLESS

ROME, July 15. (AP)—The government announced today more than 40,000 persons stepped from the ranks of the unemployed in Italy during June. At the end of May 367,183 persons were unemployed, as against 322,287 June 30.

WILBURS AT SUMMER HOME

TRUCKEE, July 15. (AP)—Secretary of the Interior Wilbur arrived with his family at his summer home near Lake Tahoe today.

PHILOSOPHER STEIN DIES

BERLIN, July 15. (AP)—Prof. Ludwig Stein, internationally known philosopher and author, died today at Salzburg, Austria, after an operation. He was 70 years of age.

HUNTER HOLDS DOUBLE RECORD

Endurance Flyer Kept Wife Secret

Mr. and Mrs. John Hunter [A. P. photo]

CHICAGO, July 15. (Exclusive) While the four Hunter brothers who set a new refueling air endurance record here in their City of Chicago are still in the daily news by virtue of the suit filed against them by members of the company which backed a former flight in their plane, which then was called Chicago We Will, the average citizen is not nearly so interested in that angle as in the announced marriage of John Hunter, who, with Kenneth, handled the controls of the record setting ship.

It has just been learned that John, fourteen months ago married Miss Laura McCarey of Sparta, the boys' home town. It was remarked upon several times, during the flight, that Miss McCarey was displaying more than usual interest in the adventure. But no one dreamed that she was watching her husband.

HUNTER BROTHERS HOP FOR HOLLYWOOD TODAY

The four Hunter brothers, champion endurance flyers who kept the City of Chicago in the air for 553 hours, are scheduled to leave Chicago today with Hollywood as their destination.

This advice came in a telegram received yesterday by Sid Grauman, with whom the brothers completed negotiations whereby they will fly to Hollywood.

The telegram states that they will make their first hop to St. Louis, where they will pay a short visit. From St. Louis their schedule calls for them to fly to Kansas City, and they probably will land at other cities on the way to the Coast for receptions in their honor.

They are scheduled to arrive in Hollywood on the 22nd inst.

WIFE KILLS IN QUELLING JAIL BREAK

Mate of Texas Officer Shoots Down Prisoner Who Slugs Husband

PECOS (Tex.) July 15. (AP)—Steady aim and nerve of Mrs. John Duncan, wife of the Reeves County Jailer, last night prevented a wholesale jail delivery and probably saved the life of her husband.

A bullet from Mrs. Duncan's pistol pierced the heart of Willie Hernandez as he went down the steps after Duncan had been slugged by Hernandes when he went into the prisoner's cell. Pedro Aguilar, under death sentence for murder, got away.

After Duncan had been slugged six prisoners rushed for freedom. Duncan called a warning to his wife on the floor below and she attempted to stop the oncoming prisoners. Aguilar alone got by.

Hernandez, the dead man, known as "Willie the Hog," was given the death penalty five years ago for the murder of John Paddock.

Denver Sits Up as California's Lions File Past

DENVER, July 15. (Exclusive)—In a blaze of orange and purple Spanish costumes glowing like a California sunrise 400 residents of the Golden State paraded through Denver this morning in a solid phalanx, escorting Ray L. Riley, president of the Lions, to the international convention, which opened here this morning, and made not only this city but all its many visitors sit up and applaud. It was the largest turnout of any State represented here, and the most colorful.

President Riley was given a tremendous ovation as he marched into the Civic Auditorium, followed by the Californians, who filled almost a third of its huge lower floor.

Lightning Victim Revived by Rain

FLAGSTAFF (Ariz.) July 15. (AP)—Three hours after he had been knocked unconscious by lightning while seeking shelter under a pine tree near here today, Felix Spence, revived by a shower of rain, dragged himself to an emergency forest service telephone near by and summoned aid.

He is expected to recover.

WITNESS IN WAR CLAIMS CASE FOUND

Workman Who Holds Key to Munitions Explosions in Hands of Other Side

WASHINGTON, July 15. (AP)—Theodore Wozniak, star witness in Germany's defense to the United States $40,000,000 sabotage claims for wartime disasters, finally has been located by American investigators after unsuccessful searches extending over more than a dozen years, but the witness is not coming to Washington to be examined by the Americans just yet.

Affidavits filed today with the German-American Mixed Claims Commission on behalf of the United States declare Wozniak was found at Tupper Lake, N. Y., in company of an attorney for the German representatives, but the attorney refused to allow questioning of the witness.

Wozniak is the workman at whose bench in the Kingsland (N. J.) ammunition plant of the Canadian Car and Foundry Company, a mammoth fire or explosion which destroyed vast stores of munitions on the night of January 11, 1917, is asserted to have started.

This disaster and a similar one at the Black Tom terminal of the Lehigh Valley Railway in July, 1916, both of which the United States contends were originated by agents for imperial Germany, are the basis for the war claims.

Two Children Killed in Fire

SACRAMENTO, July 15. (AP)—While their mothers watched, unable to aid, two children were burned to death in a fire on the John Rose ranch one and a half miles south of the Yolo side of the Fresport bridge, near here, late today.

They were Alton Kemp, 2 1-2 years of age, and his cousin, Douglas Hinsdale, 4.

The two were trapped in a garage which suddenly caught fire while they sat eating sandwiches in a sedan belonging to Rose.

Widow Punished for Birth Fraud

MADRID, July 15. (AP)—Because she simulated the birth of a very much wanted heir, the Viscountess San Antonio was sentenced today to four years in prison and a fine of 10,000 pesetas.

The fraud was perpetrated after her husband died and was motivated, according to the authorities, to obtain control of his wealth.

The mid-wife and the child's real mother were sentenced to four and two years' prison respectively as accessories.

Lipton Suffers Lumbago Attack

LONDON, July 15. (AP)—Sir Thomas Lipton, famous yachtsman whose Shamrock V is expected to start this week for the United States to race for the America's Cup, today was suffering from a severe attack of lumbago.

Last Friday Sir Thomas developed a slight cold and had to stay indoors.

Four Killed in Crossing Crash

BURLINGTON (Iowa) July 15. (AP)—Four West Burlington business men were killed in a crash between their automobile and a Chicago, Burlington and Quincy stock train today.

The dead are John Bosch, A. A. Bosch, Dr. E. E. Kirkendall and E. O. Park.

DRY AGENT RESIGNS

STOCKTON, July 15. (AP)—Revealing that he was a Federal prohibition agent for four months, the resignation of L. J. Helmly, candidate for County Supervisor, was announced today by Col. George Sievers, director of the San Francisco unit of prohibition forces.

LEGGE DEFENDS STAND OF BOARD

Grain Stabilization Position Practically Unchanged

Wheat Sold Was of Grade Not Then Available

Transaction Nothing to Get Excited About, He Says

CHICAGO, July 15. (AP)—Alexander Legge, chairman of the Federal Farm Board, said today the position of the Grain Stabilization Corporation is "practically unchanged" from the June 16 level and will be maintained there through the present crop-moving period "unless the price advances to or above the original cost of the wheat."

Mr. Legge's statement was made in a telegram to Gov. Reed of Kansas and was made public together with other correspondence between the two in regard to the Farm Board's wheat policy. The correspondence included a letter from Mr. Legge replying to the Governor's assertion that "the uncertainty of Farm Board policy with respect to its large holdings is one of the most depressing factors in the wheat situation."

WHAT CORPORATION DID

In his letter Legge said the Grain Stabilization Corporation received inquiry for wheat in the Northwest on which millers do not have an option; that wheat is apparently not available from other sources and the corporation is filling the order and immediately buying an equal amount.

"It cannot make any possible difference in the effect on the market if demands of this kind are met according to good business practice," continued Legge, "as long as the quantity of wheat held by stabilization is kept intact."

One of Legge's letters referred to newspaper articles indicating Legge and the Governor ha quarreled, and said:

HIS SUGGESTION

"Other papers seem to have the impression that Mr. Hyde and myself were asking the farmers to quit raising wheat in Kansas. You know how far that is from the facts, the suggestion being only to raise a little less of it and give the consumer a chance to catch up with the producer.

"In view of the further facts and information that have been developed on this subject during recent months I am hoping you will see your way clear to join us in this request. In other words, we are asking a little co-operation from the grower, who is the one who will receive the benefit from any improvement in the situation."

After the meeting at Dodge City, Kan., Legge was quoted as saying said:

UNFORTUNATE SIMILE

"The biggest hog will always lie in the trough. Kansas is now in the trough."

This led to a telegraphic request for his resignation from Max M. and Louis Levand, joint publishers of the Wichita (Kan.) Beacon.

Legge's letter to Reed concluded:

GARBLED LETTER

"Still another peculiar angle is brought up by your friends, Max and Louie of Wichita, who are prone to speak for all Kansas, acting as if they thought they were the State of Kansas. They transposed the words "is Kansas" to read "Kansas is" and proceeded to get insulted about it.

"It seems quite clear that you understood what was meant, as you were sitting within a few feet of me on the platform at the time and apparently accepted the statement in the spirit in which it was made. Had you thought there was anything in the remarks disrespectful to the good State of Kansas, I am sure that you as Governor would have promptly protested rather than leave the job to Max and Louie."

CAPPER WARNS KANSAS MAY GO RADICAL

WASHINGTON, July 15. (AP)—President Hoover was told today by Senator Capper, Republican, Kansas, that purchase of 100,000,000 bushels of wheat by the Grain Stabilization Corporation would be a determining factor in relieving the crisis in the West.

Capper said if the low wheat price continues into the winter efforts will be made in Congress to revive the equalization fee principle vetoed by President Coolidge. Many persons in the West still lean toward either that or the debenture plan, he said.

Capper said he could not see that curtailment of acreage, as advocated by Chairman Legge of the Farm Board, would affect the immediate situation.

Further large purchases of wheat by Farm Board agencies were held by Secretary Hyde to be impracticable.

BAKERS TO CAMPAIGN FOR BREAD CONSUMPTION

CHICAGO, July 15. (AP)—The American Bakers' Association today started a campaign to increase domestic consumption of wheat by 100,000,000 bushels a year.

"If we can restore the per-capita consumption of wheat which existed in this country prior to the war," said President Henry Stude, of Houston, "we will increase our use of it by 130,000,000 bushels a year, or more than the total yearly crop of Kansas, the largest wheat-producing State in the Union.

"Before the war, Americans consumed 5.30 bushels each per year; now the amount is 4.26 bushels. The reduction was brought about during the war when the government carried on a campaign to raise more wheat and eat less bread. Now it says raise less wheat, but it says nothing about eating more bread."

Jersey Poison Deaths Mystify

NEWTON (N. J.) July 15. (AP)—Three children of Wilbur Stanton, Lafayette farmer, died today, the father is critically ill and the mother and a foster son are ill from poisoning.

The three child victims were 13, 12 and 4 years of age. The foster son is 2.

Doctors had little hope for Stanton but believed they will be able to save his wife. No explanation of the deaths was offered by the attending physician.

SCHISM SPLITS UP KUOMINTANG

Political Warfare Added to Troubles of China

Faction in Peiping Prepares to Set Up Capital

News from Front Favorable to Chiang Kai-Shek

SHANGHAI, July 15. (AP)—Political schism, perennial nemesis of State unity in China, joined war, banditry and financial worry today to complicate the Nanking government's problem of self-maintenance.

Beset by aggressive northern rebel forces in Honan and Shantung provinces and by tentatively inert but persistent Communist opposition in the south and unusually large bandit hordes in various places, the regime of President Chiang Kai-Shek also faced a rift in his own political party, the Kuomintang, and a strained financial situation.

NEWS CHEERS CHIANG

Late news from the active battle front was more cheering for Generalissimo Chiang. Although Nationalist claims exceeded independent reports, dispatches from Honan and Shantung showed government forces have drawn the teeth of the rebels in the former province for the moment and are making headway toward Tsinan, coveted capital of the latter.

With Tsinan taken, Chiang hopes to regain control of Shantung, one of China's most important territories and, considered from a military standpoint, essential to supremacy in the north.

NEW GOVERNMENT

Meanwhile a faction of the Kuomintang central committee held a rump meeting in Peiping to form a new government with that city for its capital. The conferees declared Kuomintang principles as laid down by Sun Yat-Sen and his immediate successors had not been complied with, thus denying representation to a large part of the people's party.

The northern group under the banner of Yen Hsi-shan, erstwhile "model governor" of Shansi Province, warned Chinese bankers in Shanghai against lending money to the Nationalist government, threatening to treat such future loans as criminal acts and to consider past loans on their merits.

BUSINESS IN BUTTE SUSPENDED

Strike of Teamsters Closes Stores With 1000 Persons Out of Work

BUTTE (Mont.) July 15. (AP)—Another day of almost complete suspension of business passed in Butte with no sign tonight of a break in the situation, as practically all mercantile establishments remained closed, as an outgrowth of the teamsters' strike.

Employers reiterated their declaration that they will not attempt to resume business until assured protection of workers and property.

Approximately 1000 persons are out of work as a result of the strike. The majority are clerks, who were locked out by members of the Silver Bow Employers' Association after clerks refused to handle goods delivered by nonunion teamsters.

There have been no signs of a resumption of the minor disorders of last week brought on by attempts of nonunion teamsters to take places vacated by strikers.

Automobile machinists walked out in sympathy with the teamsters June 16. Auto machine shops are now operating with nonunion help and conditions in the shops are rapidly approaching normal.

DR. PETERS'S WILL NAMES RELATIVES

Daughter in Los Angeles Receives Life Estate and Mate Gets Royalty Share

NEW YORK, July 15. (AP)—Mrs. Anna H. Perkins of Los Angeles receives a life estate under the will of her mother, Dr. Lulu Hunt Peters, dietitian and author. The testament was probated today.

The value of the estate was put merely at "more than $20,000," although it made cash bequests of $32,000. Mrs. Peters died on June 27 in London.

Mrs. Perkins will receive half the royalties on her mother's book, and Lewis H. Peters, the decedent's husband, will receive the other half. E. Edward Hunt of Sacatella, Cal., a brother, receives $10,000 in trust; a niece, Alice Perkins of Los Angeles, gets a like amount and personal property, and Dawson Perkins, another Los Angeles nephew, receives a cash bequest of $12,000.

Army Pilot Dies in Plane Crash

MOORESVILLE (N. C.) July 15. (AP)—F. B. Tyndall, United States Army pilot from Langley Field, Va., was killed when his plane crashed near here tonight.

DOCTOR WHO FOUND "TRUTH SERUM" DIES

DALLAS (Tex.) July 15. (AP)—Dr. R. E. House, nationally known physician and discoverer of "truth serum," died tonight at his home in Ferris, near here.

AMERICAN DROWNS ABROAD

CASA BLANCA (Morocco) July 15. (AP)—Ralph Ball, an American employed by the Vacuum Oil Company at Marrakech, was drowned while swimming in a river here yesterday.

HE SINGS OF FIRE PREVENTION

Glendale Vocalist Heard in New York

Jimmie Smith Singing for Mayor Walker's Secretary [A. P. photo]

MacDONALD PLANS STILL NOT DECIDED

Young's Offer to Defray Expenses of Mooney-Case Witness Told in Wire

BALTIMORE, July 15. (AP)—Plans for the return of John MacDonald to California to tell authorities he lied when he testified at the trials of Thomas J. Mooney and Warren K. Billings for the Preparedness Day bombing of 1916 in San Francisco still were in a nebulous state tonight, though the Coast State has expressed its willingness to defray expenses for the trip.

Gov. Young pledged the funds in a telegram received by State's Attorney O'Connor today in answer to a wire from Charles Ruzicka and Hilary Gans, MacDonald's attorneys, since his arrest last Friday.

O'Connor transmitted the telegram to the local attorneys, but they refused to make any statement, declaring their proposed action, when decided on, will be transmitted to O'Connor for communication to Gov. Young.

STATE LAND COLONY TEST CASE APPROVED

SAN FRANCISCO, July 15. (AP)—The California Supreme Court today approved the legislative measure which would enable the State to withdraw from the land colonization business. The court ordered State Controller Riley to honor a warrant for $2478 drawn in favor of A. F. Mood, settler in the Durham Land Colony in Butte county, in a case designed to test the constitutionality of the program.

NEW YORK, July 15. (Exclusive) Just because Mayor Jimmie Walker heeded the call of the finny tribe, he failed to learn how Glendale, Cal., cuts down its fire hazard.

It would have been told him in song for "Singing" Jimmie Smith, a fire prevention enthusiast of the California city, arrived to enlighten the Mayor. When Mr. Smith found the Mayor out, he unleashed his portable organ, and "did his stuff" for Thomas F. McAndrews, the Mayor's secretary, who promised to tell Jimmie Walker all about it.

Swindled Sums Denied to Banks

DENVER, July 15. (AP)—Claims filed by six New York banks to recover $500,000 taken from them by C. D. Waggoner, former president of the Bank of Telluride, Colo., will not be allowed, Grant McPherson, State Bank Commissioner, announced today.

Waggoner is serving a term in the Atlanta Federal prison for the swindle plot through which he obtained the money through faked telegraph orders last August.

FRENCH POLICE OUST BOY WITH GAS BOMBS

SALEILLES (France) July 15. (AP) Police with gas bombs, after a twenty-four-hour siege, tonight smoked out a 16-year-old boy from a house in which they had believed they were battling with a group of desperate burglars. The authorities, reinforced by civilian volunteers, had been exchanging gunfire with, as they supposed, housebreakers barricaded in the home of Dr. Bargy. A general alarm was given last night when servants in the house reported they had surprised a band of burglars and cornered them in the dwelling.

HARRY COLLINS
ANNOUNCES
SUMMER REDUCTIONS
until all summer models are sold
DRESSES and COATS
$25.00
DRESSES and COATS
some individual original models from our dressmaking department, formerly priced up to
$350.00
now $75.00
Harry Collins ART-DRESS
2328 WEST SEVENTH
WESTLAKE SQUARE

PARTIES COLOR FINANCE VIE

Wood as Republican Praise for Repu

He Says Hoover Has World-wide Crisis

Byrns Talks for Dem Sees Spending Org

WASHINGTON, July 15. Republican and a Democrat the head of his party's congressional campaign committee ed the financial achievements the Hoover administration through partisan prejudice.

Each had gained in knowledge of government affairs from long service House Appropriations Committee which must approve all governmental expenditures.

To Chairman Wood of the propriations and finance congressional committee it is "the Republican party has fulfilled its promises for management" of the affairs of the government.

"RIOT OF EXTRAVAGANCE"

But from the other side of fence it appeared to Repr Byrns of Tennessee, ranking crat on the committee and man of his party's Congressional campaign group, the Hoover ministration has been guilty a "riot of extravagance."

Wood credited the Republican party with having completed decade of successful progress agement in the face of world economic depression and administration of President and the Seventy-first Congress been confronted with economic problems arising from depression and due to no fault their own.

He added the President had "all that was humanly possible relieve the situation," but "no wide force of economic movement cannot ultimately be ended in a short time."

SURPLUS POINTED OUT

In spite of this, he said, was a surplus of $184,000,000 Treasury at the end of the fiscal the public debt had been reduced $744,000,000, taxes lowered $160,000 and the government had self able to engage without taxes in an extensive public program as a measure of relief.

The Republican leader also widespread misrepresentation that Congress was "going on a spending organt" and added in the past years appropriations had been $384,000,000 less than Democratic mates. During this last session, he said, Congress had cut $26,216 from President Hoover's budget recommendations, reducing outlay of $4,897,553,648.

TARIFF ACT PRAISED

Wood praised the new Tariff Act, the London treaty and other items on the list of achievements of the Republican party which he said would "commend themselves to every thoughtful citizen."

Byrns in his statement, which he said he intended to go into the Congressional record with that of Wood, said the regular session just closed had been a "$5,000,000,000 session."

The total outlay, he said, had been $4,924,936,333, plus appropriations of $1,000,000,000 for public works. Eliminating the special expenditures, he said those for the fiscal year exceeded those of the last regular session by $500,000,000. In addition, he said, there were obligations of $1,500,000,000 that had been pledged in laws passed and approved by the President.

The Tennessean said the "new deal" and the myth of Coolidge economy had disappeared with his regime" and that government has indulged in what may well be termed a "riot of extravagance."

CAPONE PLANS NEW HOME

LAKE WORTH (Fla.) July 15. (AP)—W. G. Storall of the real estate firm of Vivian & Storall, one of his company will begin the construction ground near here immediately on a $375,000 home for Scarface Al Capone, Chicago gangster.

SHOW'S NUDITY TOLD IN COUR

Policeman as Drama Crit Calls "Venities" Indecent

He Says Window Undresse Made "Lewd" Scene

Judge to Make Decision o Carroll Defense Later

NEW YORK, July 15. (Exclusive) A. J. Coy, who goes places and sees things for the police department, is not a lay critic and not a professional drama inspector at all, but he took to his story of falling panties and revealing, fluttering feather fans today and left Producer Earl Carroll, Jimmy Savo, the comedian, and eight of Mr. Carroll's most beautiful girls in a hot spot.

Just how hot the spot is will not be revealed until next Thursday afternoon when Magistrate Gotlieb completes his perusal of those briefs that lawyers always present after they have talked themselves hoarse. The magistrate then will decide whether to hold Mr. Carroll and his selected show folks for trial on a charge of giving an "obscene, indecent, immoral and impure performance" in the current "Vanities," now on exhibition at the New Amsterdam Theater.

WILL HEAR DEFENSE

Magistrate Gotlieb, at the close of testimony of Capt. Coy, the only witness, had this to say about Mr. Carroll's "Vanities:"

"As the case now stands I determine the show to be a lewd exhibition. As for the show's other attractions, the city has not reached the point where nude dancing is approved. I will, however, hear argument along legal grounds at the request of counsel for the defense before I act."

The two scenes which were described as "lewd" and upon which the police are charging that the law was given an indecent performance are the celebrated fan dance, during which Faith Bacon is accused of having appeared nude, and "Garden—a Window at Merle's," during which Jimmy Savo, Mr. Carroll's funny man, is charged with having used an indecent technique in adjusting the scanties of Frances Arms, a wax model.

POLICEMAN SHOCKED

Capt. Coy perspired under cross-examination this afternoon. He reluctantly admitted that he was just a bit observer of things theatrical and had no professional standing in the drama world. He was quite certain of his observations, however, and, shocking as they were, he spoke them right out in court.

"Now," said Attorney Benjamin Rabin, "was it not entirely possible, captain, that Miss Joyce's garment fell by accident?"

"That's absolutely impossible," said Capt. Coy. "The bloomers were pulled down and it was the defendant Savo's method of adjusting them that was objectionable."

"Didn't you tell someone that a woman sitting next to you blushed deep red and couldn't look at it during this scene?"

"I recall a woman blushing, but never said she blushed a deep red. She just blushed. It was light enough to see her blush."

"Have you ever been an actor?"

SAYS DANCER NUDE

"Well, I was with a circus once. I watered the elephants. I got 50 cents for the job."

"Well, the audience laughed when Savo was adjusting the girl's garments, didn't they?"

"I never laughed. I was too shocked. Savo appeared to be making improper gestures."

"When Miss Bacon danced, you say she was nude?"

"I certainly was nude in the sense that I saw her from her head to her heels. She held the fans in front. She danced and kept drawing

HEAT DE

716 718 So. Flo
LOS ANGELE

PARTIES COLOR FINANCE VIEWS

Wood as Republican Ha... Praise for Regime

He Says Hoover Has M... World-wide Crisis

Byrns Talks for Democrats Sees Spending Orgy

WASHINGTON, July 15. (A...—Republican and a Democrat, ... the head of his party's Congressional campaign committee, respectively, ... ed the financial achievements of the Hoover administration last night through partisan spectacles.

Each had gained an intimate knowledge of government finances and affairs from long service on the House Appropriations Committee which must approve all governmental expenditures.

To Chairman Wood of the Appropriations and Republican Congressional committees it is evident "the Republican party has met and fulfilled its promises for sound management" of the financial affairs of the government.

"RIOT OF EXTRAVAGANCE"

But from the other side of the fence it appeared to Representative Byrns of Tennessee, ranking Democrat on the committee and chairman of his party's Congressional campaign group, the Hoover administration has been indulging in a "riot of extravagance."

Wood credited the Republican party with having completed a decade of successful financial management in the face of world-wide economic depression and said the administration of President Hoover and the Seventy-first Congress had been confronted with serious economic problems arising from the depression and due to no fault of their own.

He added the President had done "all that was humanly possible" to relieve the situation, "but a world-wide force of economic readjustment cannot altogether be arrested in a short time."

SURPLUS POINTED OUT

In spite of this, he said, there was a surplus of $184,000,000 in the Treasury at the end of the year, the public debt had been reduced $746,000,000, taxes lowered $160,000,000 and the government found itself able to engage without raising taxes in an extensive public works program as a measure of relief.

The Republican leader said widespread misapprehension existed that Congress was "grossly extravagant" and added in the last two years appropriations had been $384,000,000 less than budget estimates. During the last regular session, he said, Congress had cut $626,216 from President Hoover's budget recommendations to reduce outlay of $4,897,555,449.

TARIFF ACT PRAISED

Wood praised the new Tariff Act, the London treaty and several other items on the list of achievements since 1928, which he said would "commend themselves to every thoughtful citizen."

Byrns in his statement, which was ... to go into the Congressional Record with that of Wood, said the regular session just closed had been a "$5,000,000,000 session."

The total outlay, he said, has been $4,924,929,233, plus special session appropriations of $196,318,... Eliminating the special session figures, he said those for the regular term exceeded those of the ... addition, he said, future appropriations of $1,000,000,000 had been pledged in laws passed and approved by the President.

The Tennessean said "even the myth of Coolidge economy disappeared with his regime" and the government has indulged in what may well be termed a riot of extravagance."

CAPONE PLANS NEW HOME

LAKE WORTH (Fla.) July 15. (...—W. G. Stovall of the contracting firm of Vivian & Stovall, said today his company will begin clearing ground near here immediately for a $378,000 home for "Scarface" Al Capone, Chicago gangster.

...'S NUDITY OLD IN COURT

...nan as Drama Critic Calls "Vanities" Indecent

...Window Undresser Finds "Lewd" Scene

...e to Make Decision on Carroll Defense Later

NEW YORK, July 15. (Exclusive) ... Day, who goes places and sees ... for the police department, is ... his critic and not a professional ... censor inspector at all, but ... that in his story of falling ... girls revealing, fluttering ... legs today and left Producer Earl Carroll, Jimmy Savo, the ... and eight of Mr. Carroll's ... girls in a hot spot.

... how hot the spot is will not be revealed until next Thursday ... when Magistrate Gotlieb ... his perusal of those briefs ... lawyers always present after ... have filled themselves hoarse, ... then will decide ... to hold Mr. Carroll and his ... show folks for trial on a ... of giving an "obscene, indecent and impure performance" in the current "Vanities," ... exhibition at the New Amsterdam Theater.

HIS REAR DEFENSE

... Gotlieb, at the close of ... of Capt. Coy, the only ... who had this to say about Mr. ... "Vanities:"

"In the nine row stands I determine the show to be a lewd exhibition. As for the show's other ... the city has not reached ... where nude dancing is approved. I will, however, hear arguments along legal grounds at the request of counsel for the defense before I act."

... scenes which were declared a "lewd" and upon which ... are charging that the ... an indecent performance ... exhibited fan dance, during which Faith Bacon is accused ... appeared nude, and ... Window at Merle's."

... which Jimmy Savo, Mr. Carroll's ... was charged with ... an indecent technique ... the scanties of Frances ... a nude model.

POLICEMAN SHOCKED

... perspired under cross-... this afternoon. He readily admitted that he was just a stranger of things theatrical ... professional standing in ... world. He was quite ... of his observations, however, ... as they were, he ... right out in court.

... said Attorney Benjamin ... "was it not entirely possible ... that Miss Joyce's garb ... by accident?"

... absolutely impossible," ... Coy. "The bloomers were ... down and it was the defendant's method of adjusting ... was objectionable."

... you tell someone that a ... dancing part to you blushed ... and said couldn't look at ... after this scene?"

... a woman blushing, but ... paid the blushed a deep red. ... blushed. It was light ... to see her blush."

... you ever been an actor?"

HIS DANCER NUDE

... I was with a circus once. ... the elephants. I got $5 ... by the job."

... the audience laughed when ... was adjusting the girl's ... didn't they?"

... laughed. I was too ... have appeared to be making ... gestures."

... Miss Bacon danced, you ... she was nude?"

... certainly was nude in the ... I saw her from her head to ... but the bald the fans in ... she danced and kept drawing ... one fan after the other down in front of her."

During the hearing this afternoon more than 500 persons stood outside the courtroom and some even climbed upon roof tops in an effort to get a view of the "Vanities" girls as they left the Essex Market Police Court. Magistrate Gotlieb barred all spice seekers from the courtroom.

Dancers Who "Shocked" Policemen

[P. & A. photo]

Naomi Ray (left) and Faith Bacon

Two members of Earl Carroll's "Vanities," who appeared in court yesterday on a charge of participating in an indecent show. Miss Bacon is the girl who danced in the nude—behind two fans.

WOOL MEN PREPARE TO ADVERTISE

National Campaign to Increase Consumption of Lamb Proposed

LOGAN (Utah) July 15. (A...—Plans for a national advertising campaign involving the expenditure of $400,000 in an effort to increase the consumption of lamb were presented to the Utah Wool Growers' Association here today by F. R. Marshall, secretary of the National Wool Growers' Association.

This sum, to be raised from wool growers of the twelve western range States, including Texas, would be levied at the rate of 1½ cents for each sheep. It is planned to use it in advertising in newspapers, magazines and by radio, and in educational and demonstration work before audiences of housewives and retail meat dealers.

ROADS GET PERMIT TO SHIFT RATES

Coast Lines Can Change Charges to Meet Ship Freight Competition

WASHINGTON, July 15. (A...—Pacific Coast railroads received Interstate Commerce Commission permission today to make north and south freight rates between California seaports and the North Pacific ports in Oregon and Washington to meet steamboat competition.

The commission's orders, effective November 25, allow the rail lines to maintain higher rates to and from intermediate territory and inland points where the water competition is not effective while reducing charges to the seaport areas.

The new adjustments involve situations where rail rates will be higher for short distances than for longer distances over the same routes. The commission placed limits on this for the Pacific rail lines, holding that generally existing rates through intermediate inland points should not be increased above present levels and that intermediate points should not be charged more than 100 per cent above the charges to ports.

BROKER NAMED IN FUND INQUIRY

New Yorker Gave $20,000 to McCormick Campaign

Voters' Club President Tells Sources of Support

Deneen Accused of Using Federal Employees

CHICAGO, July 15. (A...—Testimony that the largest contributor to the Senatorial campaign of Ruth Hanna McCormick was Frederick W. Allen, New York broker and classmate of the late Senator Medill McCormick, was given before the Senatorial campaign funds investigating committee today.

The witness was Lucius Wilson, president of the Voters' Progress Club, who said Allen gave $20,000 to the club in Mrs. McCormick's behalf. He was questioned about the expenditure of $44,500 by his club in the Chicago campaign last spring, when Mrs. McCormick defeated Senator Charles S. Deneen for the Republican Senatorial nomination from Illinois.

WILSON FORMED CLUB

Mr. Wilson said he personally organized the club and solicited funds from friends and relatives of Mrs. McCormick in the hope of interesting the "average citizen in her campaign." He said he and several other admirers of Mrs. McCormick took it upon themselves to assist her race against Senator Deneen, and added the expenditure of $44,500 was a small amount compared to the amount of public funds "used in behalf of Senator Deneen."

The witness said he knew of at least 1000 Federal appointees and employees in Cook county who had used their time to carry on Senator Deneen's campaign and he said if the services of these public employees were estimated to be worth "only $5 a day that made at least $5000 a day, or $125,000 a month, of public funds used in behalf of the Senator."

Mr. Wilson, president of the General Organization Company of Chicago, said his task was made harder because he found "big business was almost solidly behind Senator Deneen in Chicago."

SPENDING ACCOUNTED FOR

Other large contributors to the $44,500 fund which was part of a $67,200 sum previously identified as contributions to the McCormick campaign aside from her own funds were listed by Mr. Wilson as follows:

C. E. Sullivan of Cleveland, another classmate of Mrs. McCormick's late husband, $5000; M. A. Hanna, Cleveland, $5000; Carl H. Hanna, Cleveland, $5000; D. R. Hanna, Jr., Cleveland, $5000, and Mrs. Paul Moore, Chicago, $1000.

Mr. Wilson, in accounting for the expenditure of the $44,500 said $25,000 of it had gone to his company, the General Organization Company, for its services, office space, personnel and other expenses. The remainder was used to conduct meetings, distribute literature and carry on similar campaign practices.

Fred A. Smith, Mrs. McCormick's confidential aide, a former newspaper man, entered a protest with the Senatorial committee over numerous newspaper editorials and articles based on the articles endeavoring to associate her name with the Chicago underworld and Al Capone, gang chief, through political affiliations.

HAYS GUEST OF BERLIN FILM MEN

American Screen Czar Studying Conditions in Studios of Germany

BERLIN, July 15. (A...—Will Hays, American film dictator, today was entertained at luncheon by German motion-picture organizations opposed to "concessions to America."

Mr. Hayes, in an address, said he had come here for first-hand knowledge of motion-picture conditions in Germany. Describing the motion pictures as the "Esperanto of utility" he remarked on the value of international intellectual and commercial co-operation for its artistic as well as business development.

He said the motion picture has become a definite factor in the social and industrial welfare of the world.

Dr. Franz Koelsch, State Councillor and industrial physician to the Bavarian government, in replying, described the screen medium as an indispensable asset to the community health.

A rumor was discussed at the luncheon that the Minister of Finance had proposed to the Reichsrat a liberal concession in the quota of foreign films.

MEXICAN GOVERNMENT RECOGNIZES ESCOBAR

MEXICO CITY, July 15. (A...—The Federal government today announced that it will recognize the legality of the appointment by the Chihuahua Legislature of Romulo Escobar as provisional Governor, replacing Francisco R. Almada, who recently was driven out of Chihuahua City by an insurgent group of legislators. According to dispatches, Gov. Almada has been suspended indefinitely. Escobar has been director of the agricultural school at Juarez. He is an engineer who has hitherto not been identified with active politics. Escobar was summoned from Juarez to Chihuahua to take charge of the Governorship immediately.

ANTIMONY SMELTING PLANT BEGINS WORK

LAREDO (Tex.) July 15. (A...—Backed by English and American capital, a $100,000 antimony smelting plant, said to be the only one of its kind in the United States, started operation here today. It will use ores from Mexico and the United States. H. P. Henderson of New York, F. G. Torbridge of Newcastle, Eng., and J. B. Harper of California are at the head of the concern. It was announced the plant will supply 25 per cent of the United States consumption of alloy.

KIPLING BILLED FOR BACK TAX

Uncle Sam Would Collect From English Poet on Income for 1924

NEW YORK, July 15. (A...—Uncle Sam wants Rudyard Kipling to pay $2104.50 in income taxes due for 1924.

A lien was filed in Federal court in Brooklyn by Walter E. Corwin, Internal Revenue Collector from the Eastern New York district, asserting the taxes are due on the British writer's income and giving his address at Garden City, Long Island, the office of his publishers. It is assumed the government claims this sum on income derived from publication of his works in the United States.

HELBUSH DECISION SUSTAINED

Wife Loses Fight to Set Aside Divorce Obtained by Los Angeles Millionaire

SAN FRANCISCO, July 15. (A...—The State Supreme Court today affirmed a San Francisco Superior Court order denying Mrs. Gwyneth Helbush her motion to set aside the final divorce decree granted Herman H. Helbush, millionaire Los Angeles real estate man.

Helbush obtained the divorce here last April, and the attempt of Mrs. Helbush to set aside the decree was enlivened by the filing of numerous affidavits in which Helbush charged numerous instances of infidelity, immorality and dissipation on the part of his wife.

Previous, Mrs. Helbush, who had obtained an interlocutory decree in 1924, had asked that it be set aside as a reconciliation had been effected. She cited the renewal of marital relations as grounds in her suit to dissolve the final decree Helbush obtained at an even later date.

The Supreme Court, in denying Mrs. Helbush's petition, said it was apparent her purpose in seeking a reconciliation was not sincere, but an attempt to benefit herself monetarily at the expense of her husband. The court found no abuse of discretion on the part of the lower court.

New Argentina Rules Worrying Fruit Growers

WASHINGTON, July 15. (A...—Fruit growers have asked the Commerce Department to obtain definite information on reported Argentine regulations which they fear might virtually exclude barreled apples shipped from this country.

The regulations prohibit the importation of fruit into Argentina in bulk, the department said today, and call for containers of a size different from the United States standard. Fruit growers fear the time before the apple movement starts is too short to enable them to obtain container to meet the new requirements.

Exportation of apples to Argentina last year included 194,000 barrels and 364,000 boxes and smaller quantities of pears and grapes from the West Coast.

BIRMINGHAM BANK HELD UP

BIRMINGHAM (Ala.) July 15. (A... Three bandits held up the Woodlawn-American National Bank today and escaped with $24,000 in currency.

GERMANY SEEKS TO MUZZLE REDS

Second Protest to Be Made on Moscow Broadcasts

Russians Expected to Have New Alibi Prepared

Noise Device May Be Used to Block Radio Plot

(Copyright, 1930, by New York Times)

BERLIN, July 15. (Exclusive)—The Koenigswusterhausen radio station, Germany's most powerful broadcasting station, may find itself saddled with a new and unusual assignment if the Reich's second and stronger protest to Moscow against the transmitting of Communist propaganda in German from Moscow's 100-kilowatt sender meets with the same delicate side stepping that the first protest is reported to have received.

This propaganda, apparently designed for German listeners, has been heard in Germany two or three evenings a week for several months. The Reich finally lodged an official protest against the practice. Moscow's answer, it was learned here reliably, did not exactly reject the protest; it merely pointed out there was no ground for complaint since, as had been said before, the radio talks in German were not intended for Germany, but were meant to give the German colonists in Russia, particularly in the Volga district, the pleasure of hearing their native language once in a while.

NOISE BEST DEFENSE

Officials here are unable to see why if this is the case the talks should frequently open with the words "Police and soldiers of Germany in uniform. Remember in Germany, too, the right way is the October way. Long live the German soviet republic."

But on the other hand it is difficult to know what to say next if Moscow sticks to its story.

Although the second protest, which is more strongly worded, will be sent within the next few days, the authorities here are seriously considering combative measures similar to those adopted in Rumania. When Moscow starts talking in Rumanian the radio station at Bucharest opens up with a disturbance transmitter on Moscow's wave length, preventing Rumanians from hearing what the Communists have to say.

OLD TRICK RECALLED

If this device is to be adopted here it will almost certainly fall to Koenigswusterhausen to devise a scheme to make the other unusable while Moscow berates the German government and lauds life under the soviets.

It is believed the Reich's activities in this matter are not entirely unconnected with the fact Germany has already been hoodwinked by Communist broadcasters more than once. The famous incident of the seizure of a Berlin broadcaster by Communists by a ruse when a Socialist scheduled to speak was kidnaped has not been forgotten yet.

On October 6, 1928, German Communists "kidnaped" a Socialist editor on his way to a broadcasting station in Berlin and substituted a Communist deputy, who broadcast his entire speech before the trick was discovered.

Auto Test Crash Kills Two Men

PONTIAC (Mich.) July 15. (A...—A blown-out tire sent an automobile moving at an estimated speed of 100 miles an hour over the top of the banked track of the General Motors proving ground here today.

The two men in the car, Gus Bell and Glenn McCallum, both of Detroit, were killed.

Supremacy maintained for 21 years

Grebe radio

AS far back as 1909, A. H. Grebe was building radio receiving apparatus . . .

It was only natural, therefore, that when radio receiving sets became popular, shortly after the war, those bearing the name of Grebe were accepted as the standard by which all others were judged.

So it was that Grebe assumed a natural leadership in the building of fine radios—a leadership which has been consistently maintained to this day, not alone in the features which are to be found only in Grebe, but in the materials and workmanship which MUST be in every set that bears the name.

Model 21950 .. $258 ... Complete

Other Grebe Models $285 to $509.50

Sold on our easy payment terms.

PLATT MUSIC CO.

MAIN STORE . 832 S. Broadway . PLATT BLDG.

HUNTINGTON PARK 6383 E. Pacific Blvd. LONG BEACH 342 Pine Avenue

AND NINE OTHER CONVENIENT STORES 6614 Hollywood Blvd. 2208 Brooklyn Ave. 231 S. Western Avenue. (ALL STORES OPEN EVENINGS UNTIL 9)

8237 S. Vermont Ave. 4338 Whittier Blvd.

GLENDALE 201 N. Brand Blvd.

ALHAMBRA 30 E. Main St.

have you seen the New ALLEN-A HOSE CREPE CHIFFON! An Innovation in Silk Stockings

See Them Here Tyas

TO STOP ITCHING QUICK use cool, invisible Zemo!

Millions depend on cooling Zemo to banish summer skin troubles. For 20 years this safe, invisible antiseptic has relieved the heat and pain of sunburn. It soothes rashes and ivy-poisoning, brings relief to itching, peeling toes. See how stubborn pimples and blemishes disappear. Thousands say it has banished dandruff. Healing Zemo liquid is wonderfully soothing after a shave. Any druggist. 35c, 60c, $1.00.—[Advertisement.

SOOVAIN

A New Idea in Pain Relief

Soovain is a quick acting and effective Headache and Pain remedy with which is combined a heart stimulant which insures you against any depression of the heart or any other depressing effect.

Soovain will relieve a Headache, Neuritis, Neuralgia or other pain in 15 minutes or less and it leaves you feeling fine, ready for business or pleasure.

Box of 12 tablets 25c, at all drug stores.—[Advertisement.

HEAT DESTROYS FURS

Only an *experienced* furrier has the knowledge and equipment to properly STORE care for and REMODEL FURS

Colburns FURS EXCLUSIVELY

716 718 So. Flower Street . . TUcker 2818

LOS ANGELES FOREMOST FURRIER

ALONE *with a menu!*

AT noon on a hot summer's day—with a long list of foods to select from — it's a hopeless task for the desk-man wearied by the problems of the day. Such an easy and satisfying solution of the problem — just ask for "Shredded Wheat with a bowl of half and half." Add some berries if you like—what could be more delicious? You are ready for all the cares that infest the day. Try it for lunch today—tomorrow.

SHREDDED WHEAT

with all the bran of the whole wheat

LINS
S
UCTIONS
ls are sold
COATS
COATS
models from
nt, formerly
Coelins
ART DRESS
2328 WEST SEVENTH
WESTLAKE SQUARE

BERLIN FAVORS UNITED EUROPE

Germany's Reply to Briand Made Public

Absolute Equality for All States Insisted On

Suppression of Military Differences Urged

BERLIN, July 15. (AP)—The text of Germany's reply to Foreign Minister Briand's memorandum for a "United States of Europe" was made public here tonight. It answers favorably France's suggestion for a European union, but stresses the objection that such a program could succeed only upon principles of full equality and the same security for all participants.

Discrimination against countries or continents and exclusion of European states not members of the League of Nations, such as Russia and Turkey, must be avoided, the reply stated.

PROPOSAL WELCOMED

European co-operation in the proposed league, according to the German answer, should not be made dependent upon the creation of military considerations affording greater security.

Military consideration, the reply urged, should not be placed in the foreground.

The reply made it clear that Germany welcomed the proposal and favored discussion of the whole plan at the next session of the League of Nations in September.

The reply points out that European countries are far from being in a settled state. They are charged with all kinds of tensions and antagonisms.

EQUALITY INSISTED ON

No country, the note continues, feels the faults of the European state fabric more strongly than Germany. It adds that none has greater interest in removal of these faults, and every country sees its mission from its own standpoint, a natural national attitude, the reply argues.

France, so runs the German theme, stresses the necessity of attacking the European problem first from a political standpoint and then proceeding to the examination of economic problems. Germany agrees the present distressing conditions in Europe are largely due to its political structure. The reply says, however, all attempts to ameliorate the situation must be based upon equal rights and equal security. It will be hopeless to build a new Europe on a foundation that would not support the living organism.

REPLY MAKES GOOD IMPRESSION IN FRANCE

PARIS, July 15. (AP)—The German reply to the Briand memorandum for a European federation on the whole made a good impression in French official circles where tonight it was studied closely.

Most of the German reservations, it was pointed out, had been anticipated in Foreign Minister Briand's original memorandum itself.

Official circles expressed the opinion none of the difficulties stressed by the Reich would prove difficult of solution if all of the European governments would bring their good will to the task.

Green-Hat Man Convicted on Liquor Charge

WASHINGTON, July 15. (Exclusive)—George Lawrence Cassidy, nationally known as "the man in the green hat," was convicted this afternoon by a jury of four women and eight men on a charge of transportation and possession of liquor. Cassidy was arrested in front of the Senate Office Building last October while preparing to enter the building with a bottle of colored alcohol in his pocket.

Cassidy has gained much notoriety because of the number of times he has been arrested for dry law violations in the vicinity of the Senate Office Building.

Cassidy faces a possible sentence of five years in the penitentiary and a $5000 fine.

Lightning Kills Child in Arms

MARIETTA (Ga.) July 15. (AP)—The 18-month-old child of Mrs. Vesta Baswell was killed near here last night by lightning while the mother held the baby in her arms.

Mrs. Baswell was only slightly burned.

MEAD WILL ATTEND RIVER CONFERENCE

DENVER, July 15. (AP)—Dr. Elwood Mead, United States Commissioner of Reclamation, today wrote Gov. Adams that the 21st inst., fixed for a conference of Governors and Governors' representatives in Denver to set up machinery for a study of the water needs of the four States in the upper basin of the Colorado River is agreeable with him. These States are New Mexico, Utah, Wyoming and Colorado. Dr. Mead expects to attend the conference.

"SPREAD OVER" VOTED BY HOUSE OF LORDS

LONDON, July 15. (AP)—The House of Lords today by 168 to 36 voted their insistence of a "spread over" amendment to the disputed coal bill rejected by the House of Commons.

If, as is practically certain, the Commons defeats the amendment, the whole bill automatically dies.

The "spread over" amendment provided a permissive ninety-hour fortnight instead of a compulsory seven-and-one-half-hour working day in the mining industry.

WAWONA

Featuring finest mountain golf course in State

WAWONA HOTEL—American Plan
SEQUOIA HOTEL—European Plan
Near Yosemite and Mariposa Big Trees
Bunalos. Swimming. Horseback Riding. Fishing.
C. A. Washburn, Manager, Wawona, Calif.

REICH PASSES TAX MEASURE

Threat of Dictator Brings Members Into Line

Bill Increases Levy on All Incomes Above $2000

Calls for Severe Cut in Federal Expenses

BERLIN, July 15. (AP)—It took all of Chancellor Heinrich Bruening's eloquence, backed by the threat of sending the Reichstag home and governing the country with the dictatorial measures granted in Article 48 of the Constitution, to make the German Parliament today swallow the tax proposals of Dr. Hermann Dietrich, Minister of Finance.

After hearing this threat of dissolution, the Reichstag members adjourned for an hour to think things over. President Von Hindenburg's letter to Premier Braun of Prussia, containing his refusal to enter the Prussian Rhineland so long as the "Steel Helmet" organization was banned, had brought debate to fever heat.

INCREASES SALARY TAX

Some Deputies believed the President had taken the offensive against the Prussian government, and might even renounce the Prussian coalition of Centrists and Social Democrats in exchange for Nationalist support in the Reichstag.

In this electrically charged atmosphere, the coalition parties without the Social Democrats brought to a vote and passed Article 1 of the financial reform program, providing an additional tax of 2½ per cent on the incomes of civil service officials and all other taxpayers until March, 1931.

The Nationalists, the Communists and the Fascists voted against the measure. The Social Democrats abstained.

EXPENDITURES CUT

Dr. Dietrich's program for putting the Reich's finances on a safe-and-sane basis calls for a severe reduction of Federal expenditures, the imposition of a special tax on government employees, and the levy of an extraordinary tax on incomes above $2000 per year.

The Finance Minister also tried to include a tax on bachelors and spinsters; but it recently encountered violent opposition in the Reichstag, and he declared it was useless to go on.

NOTED ACTRESS ILL

LISBON (Portugal) July 15. (AP)—Adelina Abraches, dramatic actress, is critically ill. Her death is expected momentarily.

Resorts

PINECREST

A Resort of Distinction. High and Cool in the San Bernardino Mts. On the "Rim of the World" Drive. A place for play, rest and recreation. Cottage Dept. now open. Hotel open June 15th. Tennis, swimming, saddle riding, dancing, motoring, fishing, Mt. climbing and all mountain sports. Write for our illustrated folder. Rates and reservations. PINECREST RESORT, via San Bernardino, Calif.

San Diego Hotels

IT'S COOL IN SAN DIEGO

Come to play and rest!

You'll enjoy stopping at the Park Manor. Complete Hotel service in San Diego's finest housekeeping apartments. Superb location facing Balboa Park. Ocean, bay and mountain view. Accessible to all sports and activities. . . Unobstructed nights. . . Ideal for week ends or longer.

SUMMER RATES DAILY RATE UP TO MONTHLY RATE UP EFFECTIVE NOW

PARK MANOR
FIFTH AND SPRUCE ST.

Steamships

ITALY
SPAIN
RIVIERA
Lido all the way
To GIBRALTAR, NAPLES, GENOA
the AUGUSTUS and ROMA
Aug. 23, Sept. 6, Sept. 27, Oct. 11
Dubark at Genoa . . . the short easy way to Obermmergau

SPECIAL VOYAGE TO SICILY
The Augustus—Sept. 27, besides stoppings at above ports, calls at Palermo, affording passengers unusual opportunity to visit colorful Sicily, perfumed Island of delights.

Bitmor De Luxe Connecting Line to Egypt Palestine, Constantinople and Athens
For illustrated booklets, and information apply to

N.G.I. Navigazione Generale Italiana
Italia American Shipping Corp.
653 Montgomery St., San Francisco, or local agents.

Resorts

WARNER HOT SPRINGS

Famous Indian hot sulphur baths, especially beneficial for arthritis, neuritis, rheumatism, and for stomach, kidney and liver disorders. Modern bathhouse, skilled masseur. Two warm sulphur plunges.

Rates, including meals, $27.50 to $40 Per Week. Play Where You Can Swim—at Warner's!

From L. A. via Temecula. Oceanside or Hemet. Make reservations at TIMES-Tourist Bureau, or write or phone T. G. CAPEN, Mgr., Warner Hot Springs, Calif.

SAN DIEGO COUNTY ✦ ELEVATION 3165 FT.

For Boys CAMPS For Girls

Boys' Mountain Ranch Camp for Underweights

Has your Boy lost his appetite or is he underweight? Bless is open, best of food, rides, swims, tennis, 3000 ft. elev. and 1000's more spring water will do wonders for him. $40.00 per month inclusive all, no extras. 20 Day limit. Write Morgan and Morgan, 2374 7th Street, Riverside, California.

Pacific Military Academy Culver City, Calif. Summer School and Camp

Located on the shores of Lake Elsinore, Elsinore, California. July 1st to August 31st. Academic instruction. Supervised Athletics, Swimming, Boating and Hiking. Reformers covering character and comfort required. Limited Enrollment. Phone Empire 6023 or write P.O. Box 305.

PAGE MILITARY ACADEMY SUMMER CAMP

For Boys 6 to 16. Pine Knot Lodge, Big Bear Lake. 37 Acres. Private Tennis Court. 50 Log Buildings, Recreation Hall . . . Dining Room. Continuous June 15 to Sept. 15. Enroll NOW. ALL SPORTS—Swimming, Boating, Tennis, Horseback Riding, etc. Under Large Faculty Supervision. For Booklet write or phone, MAJOR ROBT. A. GIBBS, Headmaster, 1235 So. Cochran Ave. Phone WI. 1125.

URBAN

SUMMER CAMP, 25th YEAR

"The Naturalist Camp." Constructive program backed by 24 years' successful experience. An ORGANIZED VACATION in boys' paradise, Sequoia National Forest. Riding, swimming, fishing. Senior & Junior sections. Best food, expert staff. Urban Academy, 708 Wilcox, corner Melrose, the temporary office during construction of NEW BUILDING in WESTWOOD. GLadstone 4187. Colnbs.

Los Angeles Hotels and Apartments

NEW HOTEL ROSSLYN & ANNEX
LOS ANGELES
1100 Rooms — 800 Baths

MARY BROS. CO. Props.

Rates per day—European Plan

ROOMS	SINGLE	DOUBLE
50	$1.50	$2.00
150	2.00	2.50 to 3.00
200*	2.50 to $3.00	3.00 to 4.00
375†	2.50 to 4.00	3.50 to 5.00

25 corner rooms $7.00 and $8.00

*Private toilet. †Private bath.

Private auto entrance to Hotel Lobby with courteous attendant always at your service.

Steamships

EUROPE

Express service—comfortable, luxurious

To France and England	To Ireland, England and Scotland
HOMERIC - - July 25, Aug. 16	BALTIC - - July 26, Aug. 23
OLYMPIC - - Aug. 1, Aug. 22	CEDRIC - - Aug. 2, Aug. 30
MAJESTIC - - Aug. 8, Aug. 29 (World's largest ship)	ARABIC - - - Aug. 9, ADRIATIC....Sept. 6, Oct. 4
To England, France & Belgium	New BRITANNIC
BELGENLAND July 26, Aug. 23	Largest Cabin Liner in the World. Sailings Aug. 16 and Sept. 13.
PENNLAND - Aug. 1, Aug. 29	
LAPLAND - Aug. 9, Sept. 6	
WESTERNLAND Aug. 15, Sept. 12	
The only First Class service direct to London via Cherbourg	To Plymouth, Boulogne and London
MINNEWASKA Aug. 2, Aug. 30	MINNEKAHDA July 26, Aug. 23
MINNETONKA Aug. 16, Sept. 13	

WHITE STAR SUMMER CRUISES FROM ENGLAND

to the Atlantic and Balearic Islands—(18 days)—S.S. Adriatic, Aug. 1
to Scandinavia . . . . . —(16 days)—S.S. Calgaric, Aug. 2
—(12 days)—S.S. Calgaric, Aug. 20

WHITE STAR LINE
RED STAR LINE · ATLANTIC TRANSPORT LINE
INTERNATIONAL MERCANTILE MARINE COMPANY
For information apply Roosevelt Bldg., 715 W. 7th St., Los Angeles, or any authorized steamship agent.

The Times Resort and Travel Bureaus

MAIN OFFICE—CORNER FIRST AND BROADWAY

are for the accommodation and benefit of persons seeking interesting routes of travel, desirable hotel and apartments, attractive eating places, or rest, recreation and recuperation at mountains, seashore or desert resorts and hotels. Particulars are furnished by competent attendants to the general public regarding rates and attractions of resorts, hotels and apartments, railroad and steamship lines, motor stage lines and travel by air. Descriptive circulars are kept on hand for inspection and distribution. THIS SERVICE IS ABSOLUTELY FREE, AND IS ALSO AVAILABLE BY MAIL OR PHONE. (The Times has established connections in Paris, France, whereby a similar service is offered to our readers at 3 Rue Scribe, Paris.)

Make Your Resort and Hotel RESERVATIONS FREE OF CHARGE AT THE

Times Resort and Travel Bureau, Times Bldg., Bdwy. at First St., or at The Times Branch Office Bureau, 619½ So. Spring St.
Telephone MAdison 2345

ALSO GENERAL INFORMATION OF ALL KINDS IS GRATUITOUSLY FURNISHED TO INQUIRERS.

"Direct-U"

Have you had difficulty in finding some particular advertised product? Have you had to hunt from store to store to find something you have seen advertised? The Times has established a department called "Direct-U," which has on file selected data about thousands upon thousands or trade-named (advertised) products and stands ready to tell you just where you can find the things you want.

The Times is glad to help its readers and advertisers through this service—to make free use of it—there is no charge, of course. All you need do is phone the Los Angeles Times—MAdison 2345—and ask for "Direct-U" Department.

Resorts

Lake Tahoe Resorts
COME TO GLORIOUS

LAKE TAHOE

Nature's Gem of the High Sierras

All type of accommodations available, from housekeeping cabins and tents to high-class hotels.. Every form of outdoor sport. All automobile roads to Lake Tahoe are in excellent condition. Also reached by Southern Pacific Railway and Pierce-Arrow Stage Lines.

Write for illustrated booklet with beautiful map of Lake Tahoe, showing all roads, streams and mountain peaks, and area of Lake Tahoe.

LAKE TAHOE SIERRA ASSOCIATION

GLOBIN'S Al Tahoe

AT THE SOUTHERN END OF LAKE TAHOE

Up among the pines and peaks—on the shores of this matchless lake. A week-end trip or an entire vacation is best spent at GLOBIN'S, "Tahoe's Chosen Spot." Conducted on the American Plan. See Times, Peck-Judah or write FRANK GLOBIN, Prop., Al Tahoe, Calif.

CAMP RICHARDSON

THE IDEAL RESORT ON THE SHORES OF LAKE TAHOE.

E. P. Hotel and Housekeeping Cottages. Lake S. P. Depot (8:30 P.M.) connect Pierce-Arrow Stage, Suite, 19345. Private car via Bishop—Scenic way to Tahoe.

SEQUOIA & General Grant National Parks

The "Biggest Trees" National Parks. Delightful vacations in both of these easily reached High Sierra Resorts. American Plan accommodations and housekeeping camps. Free illustrated folders at all travel agencies or address

GIANT FOREST LODGE, SEQUOIA NATIONAL PARK, CAL. OR GRANT PARK LODGE, GENERAL GRANT NATIONAL PARK, CAL.

OREGON Ideal Summer vacation land. Hunting, fishing, golfing, camping. Mountains, lakes, rivers, ocean beaches. Fine motor highways. Unusual agricultural and industrial opportunities. We'll help you plan your trip. FREE maps; hotel and resort information. Ph. VA. 9045. Oregon Information and Tourist Bureau, 115K West 9th St., Los Angeles.

WRIGHTWOOD Hotel and cafe now under management of W. C. Braden, formerly of Pine Valley. American and European plan. Horseback riding, swimming, tennis, fishing, dancing, etc. Modern hotel rooms or housekeeping cottages. Large general store, garage and gas station.

Rock of Old Baldy Elevation 6000 ft. Phone VAndike 8038 for reservations. 317 WEST 9TH STREET

CAMP FLEMING On Lake Shore

FLEMING GROVE—Capacity 500. Dining room; bungalettes; cottages; hot and cold water; complete concessions; store; fishing, boats and sports of all kinds. Reservations: Times Inf. Bureau or R. S. Turner, Camp Fleming, Lake Arrowhead, or Post-Judah Information Bureau.

COAST HIGHWAY
LOS ANGELES TO SAN DIEGO
HOTELS and RESORTS

San Diego's Most Unique Hotel Resort

The entire Ocean Village is built on a pier over the sand and beach. Single or suite, soundproof construction, absolutely modern. Hotel service. For reservations, Times Resort Bureau, 100 N. Broadway, or Wm. T. Allen, OCEAN VILLAGE, OCEAN BEACH, CALIF. Phone Bay View 0605.

La Jolla Spend your vacation at BLUE SEA COTTAGES

—30 furnished cottages one block from beach. Reasonable rates by day, week or season. See "Times" or write Blue Sea Cottages, La Jolla.

BALBOA INN, Balboa, California

Located on the Ocean Front at the Pier
BALBOA'S NEW HOTEL With Furnished Apartments.
Phone Balboa 660. JEROME M. FREEMAN, Mgr.

STOP at BILL'S BEACON INN ON THE COAST HIGHWAY Built at the water's edge. Perfect beach. Best meals you ever ate. Beautiful rooms comfortably furnished. Your "ideal" vacation awaits you here. CARDIFF BY THE SEA

BALBOA The Little Yellow Houses With Japanese Curtains

Attractively furnished. Accommodate 2 to 4 persons, and cots for extras. $6.50 to $25 week. Equipped with bath, private toilet, running water (hot water throughout.) EVERETT CHACE, PROPRIETOR. Corner Cypress and Control. Phone 30. Red car to Coronado St., Balboa. Day—Week—Month.

Palomar Apartments

SIXTH & MAPLE STREETS, SAN DIEGO, OPPOSITE BALBOA PARK.

Roof Garden, Ocean and Mountain View, completely furnished for housekeeping. Daily Maid Service. $4 per day up. 2 persons: $20 wk.; $75 month. Franklin 2171.

CLARK BEACH COTTAGES Under New Management. Completely furnished and modern as your home. Shower and toilet in each cottage. Ideal spot for week-end parties, wonderful bathing beach. Bathing, pier and other entertainment. Class A. Write TIMES RESORT BUREAU, OR CLARK BEACH COTTAGES, OCEANSIDE, CALIF.

High Sierra—Inyo—Mono Counties Resorts

TIOGA LODGE

In the High Sierras on the Shores of Mono Lake. A day's trip from Los Angeles. Favorite stop-over place on the Yosemite, Tioga Pass and Lake Tahoe route. A comfortable American Plan Hotel, with detached cottages. See "Times" or address TIOGA LODGE, P.O. Mono Lake, Calif.

Superb Routes of Travel

EUROPE, HONOLULU, ORIENT, AUSTRALIA
Special Reduced Summer Fares
TO THE ORIENT
Round Trip Yokohama, $525; Kobe, $544; Hongkong and Manila, $656

$739 AROUND THE WORLD

Los Angeles to New York, $110
Direct Service to EUROPE VIA PANAMA CANAL, $175.00 up.
M.S. "DELFTDYK," Aug. 9, Liverpool, London, Rotterdam, $325
BUENOS AIRES AND MONTEVIDEO direct, $250
CONDUCTED and INDEPENDENT TOURS
Alaska, $90 Honolulu, $90
Agents for All Lines and Cruises
LEHMAN'S STEAMSHIP AGENCY
123 E. 6th St. Established 1886. TRinity 5171.

BANFF-PACIFIC NORTHWEST-LAKE LOUISE
13-Day All-Expense Trips — $283.00
Literature on request.
PECK-JUDAH VA. 7763 749 So. Hill St.

Steamships

HAMBURG-AMERICAN LINE
CRUISES
AROUND THE WORLD
on the
S. S. RESOLUTE
"Queen of Cruising Steamships"

A lifetime's experience in 140 days! A vast and vivid panorama of the world's scenic wonders—a gorgeous pageant of different peoples, contrasting customs—on the "Voyage of Your Dreams." 33 strange lands—Egypt and the Holy Land—Somaliland and a Tour Across India—Indo-China and Siam—Angkor Wat and the Island of Bali—Java and Borneo—China, Japan and Hawaii. Drink in their mysterious beauty—gather their exquisite silks, carvings and curios. And all the time you are enjoying the luxury and cool comfort of the "Queen of Cruising Steamships."

EASTWARD FROM NEW YORK, JAN. 6, 1931
Arriving in each country at the ideal season

Rates, $2000 and up, include an extraordinary program of shore excursions to innumerable points of scenic and historic interest.

MEDITERRANEAN AND ADRIATIC on the luxurious S. S. HAMBURG

Here is The Mediterranean Cruise de Luxe for 1931. Never has there been any to equal it! *Every country on the Mediterranean and Adriatic will be visited.* And your floating hotel is the modern and beautiful S. S. Hamburg—famous for cuisine and service. It follows the seasons—outward along the Coast of Africa; homeward along the European Coast.

FROM NEW YORK, JAN. 31, 1931

70 memorable days (New York to New York). The price, including a great program of shore excursions, is $950 and up, with return passage from Hamburg, Cherbourg or Southampton by any ship of the Line up to Dec. 31, 1931.

WRITE FOR DESCRIPTIVE LITERATURE OF THE CRUISE IN WHICH YOU ARE INTERESTED

HAMBURG-AMERICAN LINE
807 So. Hill St., Los Angeles.
OR LOCAL TOURIST AGENTS

Cruise the WORLD'S SMOOTHEST WATERWAY to ALASKA

$100

9 or 12 days of glorious cruising, 2,000 miles of delightful adventuring cruising the World's Smoothest Waterway to Alaska: Quaint cities, Indians, Totem Poles and unparalleled beauty.

Great Admiral Liners leave Seattle every few days affording the most interesting, attractive and economical vacation trip in America. Ask for descriptive literature.

PACIFIC STEAMSHIP CO.

501 W. FIFTH ST. Cor. Olive Phone MUtual 4321

LONG BEACH 124 W. OCEAN AVE. Phone 619-32

Superb Routes of Travel

Fares east cut

Lowest Fares In History of Modern Travel
(Until August 31, inclusive)

TERMINALS
6th & Los Angeles Sts. TRinity 6501
5th & Los Angeles Sts. MAdison 2461

OFFICES
330 W. Fifth St. TRinity 9781, Station 16
6th & Main Sts., P. E. Bldg. VAndike 4002
Cecil Hotel, 640 S. Main St. TUcker 2128
544 S. Hill St. MUtual 8377
33 Spring Arcade TUcker 9325

Now you can afford that "back East" vacation trip! Follow the scenic Sunset Route. Visit gay Mexicali and exciting Juarez in Old Mexico. See Apache Trail and Carlsbad Caverns.

CHICAGO	$43.00
NEW YORK . . .	62.00
DETROIT	48.00
MEMPHIS	39.50
DES MOINES . . .	38.85

Similar reductions to all Eastern Points. Round trips offer still greater savings.

PACIFIC GREYHOUND LINES

Resorts

5 Boats a Day

And two Resorts at Catalina this Season: Avalon and the Isthmus. Ask for free booklets.

Steamers sail at 9:00, 10:00 a. m., 1:15, 3:30 p. m. daily, on week days (Sundays 9:00 a. m., 1:15, 5:30 and 10:30 p. m.). On Sundays 9:00, 10:00 a. m., 1:15, 5:30 and 9:45 p. m. from Catalina Terminal, Wilmington. Trains leave L. A. an hour earlier. 1:15 boat goes via the Isthmus.

Literature on request

CATALINA TICKET OFFICE 600 W. 6th St., L. A. MAdison 1151

CATALINA

Routes of Travel

FASTEST, EASIEST, MOST ECONOMICAL WAY TO WESTERN RESORTS

ADD precious hours to your vacation by going more comfortably and safely by Motor Pacific Coast vacation special no farther away than Southern Pacific. Get the health and rest by avoiding mountain, traffic, dusty roads. Your vacation starts the minute you board train. Reduced summer fares make rail travel more economical, too.

Fast, direct service to Santa Barbara, Del Monte, San Francisco, Yosemite, Lake Tahoe, Big Trees, the Redwood Playground of the Pacific Northwest and many other points. Round-trip low vacation rounding from Los Angeles, with 16-day return limit

Del Monte	$ 34.50
Santa Barbara	7.00
Lake Tahoe	34.50
Yosemite	34.50
San Francisco	34.50
Portland	57.50
Seattle	57.50
Lone Pine	15.00

Similar low fares to many other points

Southern Pacific

TICKET OFFICES: 610 S. Broadway, Broadway Station, Main Passenger Station, 4225 S. Hill St. STATION: Fourth and Mission Sts. Telephone Ellison 6161

FLY TO SEATTLE in 11 hours

No more costly than train travel

Scenic planes—radio equipped—Department of Commerce licensed—U. S. Weather reporting service—flown 10 miles above sea level. Boeing Air Transport meals and fast fare.)

SCHEDULE: Leave Los Angeles Municipal Airport) 11:45 P.M. Arrive

Bakersfield	1:30 A.M.
Fresno	3:00 A.M.
Oakland	5:30 A.M.
Portland	10:30 A.M.
Tacoma	11:30 A.M.
Seattle	11:45 A.M.

FOR SAN DIEGO Leave 5:45 P.M., Arrive 6:45 P.M.

Pacific Air Transport (BOEING SYSTEM)

TICKET OFFICE: 310 W. Sixth Street, Telephone VAndike 4111. Night Phone: Bradshaw 4111

Steamships

SAN DIEGO today!

"HARVARD" Sails at 3 p.m.

ONE WAY $3

$5 round trip. 15-day return limit—Meals included.

Sailings to San Diego: Mon., Thurs., Sat., Sun. from Los Angeles Harbor.

To SAN FRANCISCO

$14 One Way. Round trip $22.75, including meals and berth. 16-day return limit.

Sailings to San Francisco: Tues., Thurs., Fri., Sun. at 9 p.m. Boat train leaves P. E. Depot one hour before each sailing.

LASSCO
LOS ANGELES STEAMSHIP CO.

738 So. Broadway 505 So. Spring Street 733 Hollywood Blvd.

AID SHOOTING STORIES DIFFER

San Diego Candidate Shot by Federal Officer

Agent Declares Victim Pulled Gun on Him

Wounded Man Denies it and Charges Abuse

SAN DIEGO, July 15.—Alex Zauri, decorated war veteran, local retail merchant, and candidate for city administrator, is in a hospital here tonight with bullet wounds in the arm and chest as the result of involving himself in a fracas with Federal prohibition agent Lee Patton, Federal prohibition agent from Los Angeles, and considerable variance is found in reports of the affair.

According to Zauri, he was making his business rounds when he heard cries for help from two men whom he knew and who were being stopped by Smith. He declared that he went to their assistance under the impression that Smith was an officer, but here the versions split.

Police reports state that Zauri pulled a gun and that Smith shot him. The weapon was leveled at Zauri, denied that he pulled a gun from his pocket, and added that when he fell after being shot the officer kicked him in the face.

OFFICER'S REPORT

Smith suffered two painful flesh wounds from what was understood to be one shot. This shot was fired, according to written report of Deputy Sheriff Charles E. Cameron, Smith.

Explanation of how it occurred was detailed as follows in Cameron's report. Smith, accompanied by two Federal men, went to Columbia Hotel and, after buying several rounds of drinks, ordered three shots of gin. They went to an address on Union street and received delivery of three cases of gin delivered in a roadster. The delivery was made by Joe Corral. Federal Agent Patton placed Corral under arrest and returned to the Columbia Hotel address, some of the Federal men having stayed there. When they got out of the car with the prisoner several men surrounded them, demanding they release the prisoner. Alex Zauri came running up to where the officers were, shouting "Let that man go." Officer Smith told Zauri that it was a Federal raid and Patton showed him his badge.

GUN REPORTED SEIZED

Zauri had a hand in his pocket and the officer ordered him to remove the hand. Zauri drew a gun and pointed it at the officer and the latter shot him, the bullet going through his arm and lodging in his breast.

Cameron signed this report, adding a postscript that the "gun taken from Zauri is at the Federal Prohibition office."

The two men lodged in jail were booked as R. P. Lemon, 216 Maple Ave., and Joe Corral, 2318 Union Ave. Cameron reported that Sheriff stated Corral delivered the gin. They were arraigned in the Federal Building and held in $500 bail each for transportation, sale and possession of liquor.

Soundmaster in War on Pack of Wild Dogs

ONTARIO, July 15.—U. L. Buckman, Ontario's poundmaster, today began a one-man war on a pack of wild dogs, said to be roaming in a region between D and G streets, just outside the city limits. The dogs are thought to be offspring of coyotes and domestic dogs. They live in the underbrush and prey on chickens and birds. These roaming nomads are not humans, and permit no one to come near them. For this reason Buckheim has been authorized to exterminate the band by the use of a rifle.

GIFT FOR ROTARY LEADER

HUNTINGTON PARK, July 15.—In honor of the completion of his year's term as president of the Huntington Park Rotary Club, Wilbert H. Hunt, City Councilman, was yesterday presented with a diamond Rotary emblem charm, in appreciation of his services for twelve months. The presentation speech was delivered by Rotarian Jack Reilly. Guests stressed that the club membership attendance for the past year has been 97 per cent. John Scoulis, the new president, will take his official place next Monday. He will inaugurate some time this week from the Rotary International convention which was held recently at Atlantic

PRISONER'S REC

Amended Complaint in Case of Has Been in Three Fede

RIVERSIDE, July 15.—Workings of alleged in an amended complaint filed here against J. M. Beard, alias C. H. Coachella Valley. Beard pleaded not g... forged $38.50 check on a Coachella merch... The amended complaint disclosed ... that the National Identification Bu... report reports Beard to have been confined in three Federal prisons and a county jail since 1923, being sent right back after release from the penitentiaries. The sentences were less than two years each and continuous time, allowing nothing for interims.

Beard, the identification bureau reports, first ran afoul of the law April 27, 1923, when he was convicted in this State for grand larceny and sentenced to Federal penitentiary.

Released from that prison, the report then found him in North Carolina, January 16, 1926, where he was convicted of desertion and sentenced to a term in Leaven-

Resorts

5 Boats a Day

And two Resorts at Catalina this Season: Avalon and the Isthmus. Ask for free booklets.

Steamers sail at 9:30, 10:10 a.m. 1:15, 3:30 and 5:30 p.m. one week days. [Exception 7 p.m.] On Sundays 9:30, 10:10 a.m., 1:15, 5:30 and 9:45 p.m. from Catalina Terminal, Wilmington. Trains leave L.A. an hour earlier. 1:15 boat goes via the Isthmus. Literature on request

CATALINA TICKET OFFICE 6th & Main Sts. MAdison 1151

Routes of Travel

FASTEST, EASIEST, MOST ECONOMICAL WAY TO WESTERN RESORTS

ADD precious hours or days to your vacation by going swiftly, comfortably and safely by rail. Most Pacific Coast vacation spots are no farther away than tomorrow if you go Southern Pacific. Get the most in health and rest by avoiding nerve strain, traffic, dusty roads. Your vacation starts the minute you board the train. Reduced summer fares make rail travel more economical, too.

Fast, direct service to Santa Barbara, Del Monte, San Francisco, Yosemite, Lake Tahoe, Big Trees, the Evergreen Playground of the Pacific Northwest and many other points. Examples of low vacation roundtrip fares from Los Angeles, with 16-day return limit:

Del Monte	$18.00
Santa Barbara	$ 5.85
Lake Tahoe	$36.75
Yosemite	$36.00
San Francisco	$32.75
Portland	$54.30
Seattle	$63.25
Lone Pine	$16.25

Similar low fares to many other points

Southern Pacific

TICKET OFFICES: 212 W. Seventh St. [Broadway Hale Floor Pacific Electric Building] 685 S. Hill St. STATION: Fifth and Central. Telephone TRinity 5111

FLY TO SEATTLE in 11 hours!

No more costly than train travel!

Boeing planes—radio equipped aircraft Department of Commerce lighted route —U. S. Weather reporting service— ocean air mail pilots. Boeing System has flown 10 million miles. (Ticket includes meals and taxi fare.)

SCHEDULE: Leave Los Angeles (United Airport) 11:45 P.M. Arrive:

Bakersfield	12:40 A.M.
Fresno	1:45 A.M.
Oakland	3:30 A.M.
Portland	9:05 A.M.
Tacoma	10:25 A.M.
Seattle	11:00 A.M.

FOR SAN DIEGO Leave 3:05 P.M., Arrive 6:17 P.M.

Pacific Air Transport [BOEING SYSTEM]

TICKET OFFICE: 303 Associated Realty Bldg. 510 W. Sixth Street. Telephone TRinity 5206. Night Phone: Burbank 2033

Steamships

SAN DIEGO today!

"HARVARD" Sails at 3 p.m.

ONE WAY $3

$5 round trip. 16-day return limit...Meals included.

Sailings to San Diego—Wed., Thurs., Sat., Sun. from L. A. Harbor.

To SAN FRANCISCO

$14 One Way. Round trip $22.75, including meals and berth. 16-day return limit.

Sailings to San Francisco—Tues., Thurs., Fri., Sun. at 4 p.m. Boat train leaves P. E. Depot one hour before each sailing.

LASSCO LOS ANGELES STEAMSHIP CO.

716 So. Broadway . . . Tel. VAndike 3111
205 So. Spring Street . . . Tel. VAndike 3111
6233 Hollywood Blvd. . . . Tel. GLadstone 3111

...D SHOOTING ...ORIES DIFFER

...Candidate Shot by Federal Officer

...Declares Victim ...Pulled Gun on Him

...ted Man Denies it and Charges Abuse

...ZIEL, July 15.—Alex Zauri, ... veteran, local retail ... candidate for ..., is in a hos... with bullet ... his arm and chest as ... involving himself in ... being staged by Charles ... Federal prohibition agent ... Angeles, and considerable ... is found in reports of the ...

...ding to Zauri, he was mak... business rounds when he ... gun for help from two men ... knew and who were be... ... by Smith. He declared ... went to their assistance un... ... that Smith was an officer, ... his versions split ... reports state that Zauri ... a gun and that Smith shot ... the ground, who leveled at ... Zauri denied that he pulled ... from his pocket, and added ... when he fell after being shot ... officer kicked him in the ...

OFFICER'S REPORT

...ffered two painful flesh ... from what was understood ... shot. This shot was fired, ... to written report of Dep... Charles E. Cameron, ...

...ount of how it occurred ... related to follows in Camer... ... accompanied by ... went to Columbia ... after buying several ... drinks, ordered three ... from street and received ... three cases of gin de... ... a roadster. The delivery ... by Joe Corral, Federal ... Corral under ... returned to the Colum... ... address, some of the Fed... ... having stayed there. ... got out of the car with ... several men sur... them, demanding they re... ... Alex Zauri came ... to where the officers ... "Let that man go." ... told Zauri that it was ... suit and Patton showed ... badge.

GUN REPORTED SEIZED

...had a hand in his pocket ... officer ordered him to re... hand. Zauri drew a gun ... at the officer and the ... him, the bullet going ... his arm and lodging in ... signed this report, add... ... that the "gun tak... from Zauri is at the Federal ... office."

...men lodged in jail were ... B. F. Lemon, 216 Maple ... and Joe Corral, 2316 Union ... reported. The ... stated Officer ... deliv... ... They were arraigned ... Federal Building and held in ... each for transportation, ... possession of liquor.

...dmaster in War on Pack of Wild Dogs

...ZIEL, July 15.—U. L. Buck... Ocotillo's poundmaster, today ... a one-man war on a pack of ... said to be roaming in a ... between D and G streets, just ... the city limits. The dogs are ... to be offspring of coyotes ... Mexican dogs. They live in the ... and prey on chickens ... These roaming nomads ... lawless, and permit no one ... near them. For this reason ... has been authorized to ... the band by the use ...

...T FOR ROTARY LEADER

...NGTON PARK, July 15.— ... completion of his year's ... presidency of the Huntington ... Rotary Club, Wilbert H. ... City Councilman, was yester... ... with a diamond Ro... ... charm, in appreciation ... services for twelve months. ... speech was deliv... ... Jack Reilly. Guest ... that the club member... ... for the past year ... per cent. John Scoul... ... president, will take his ... next Monday. He will ... time this week from ... International convention ... held recently at Atlantic ...

BELIEF IN WITCHES AFFIRMED

Riverside Mexican Haled Into Court on Disturbance of Peace Charge Brought by Husband of Woman He Declares Had Bewitched His Daughter

RIVERSIDE, July 15.—Victor L. Martinez is such a firm believer in witchcraft that his efforts to have dispelled the evil influence which has caused his young daughter to suffer a year from a peculiar disease, resulted in his arrest and conviction today on a charge of disturbing the peace. The defendant, according to Abraham Bravo, the complaining witness, had accused Mrs. Bravo of casting a spell over his daughter and had threatened him in insisting that this spell be broken. Martinez stanchly maintained his faith in witches and evil spirits when arraigned before Police Judge Fred L. Hamblin, who suspected that he was listening to a new Police Court alibi.

"Are there people around here who really believe in witches?" he asked Patrolman Joe Mendez, who, acting as interpreter, passed the query on to Martinez.

"Yes, surely, I believe in witches, and others do, too," Martinez assured the magistrate earnestly.

"I do not believe in them and because I believe that it is my right not to be bothered with them I swore to the complaint," Abraham Bravo, 3124 Samuel street, Casa Blanca, informed the court.

"My daughter has had a pain in her side for more than a year. She can't get rid of it. I think that a witch is causing it," Martinez asserted.

"I went to see Bravo late Sunday afternoon to talk it over with him, and to ask him to have his wife make the witch and pain leave. I did not mean to cause trouble. I asked him to come out to my car with me so that we could talk alone and not cause a disturbance," Martinez said, through the interpreter.

Martinez was sentenced to pay a fine of $30 or to spend thirty days in the superheated cells of the City Jail.

PIONEER BANKER EXPIRES

George S. Edwards of Santa Barbara Succumbs to After-effects of Operation for Appendicitis

SANTA BARBARA, July 15.—George S. Edwards, 71 years of age, in point of service one of the oldest bankers in Southern California, and vice-president and manager of the local branch of the Security-First National Bank, died in a hospital here at 3 a.m. from the after-effects of an operation for appendicitis from which it was thought he was making rapid recovery.

Edwards had been at the head of the local bank since 1888 when it was known as the Commercial Bank of Santa Barbara. He was a former Mayor, harbor commissioner and water commissioner of this city. He had some of the largest farm interests in Santa Barbara county.

With him when the end came were his wife, faithful companion of almost fifty years; his son, John B. Edwards, and his daughter, Mrs. Margaret Agnew.

For forty years Edwards was the leading banker of this city. Born in Iona, in 1859, he came here as a boy with his parents, Mr. and Mrs. John Edwards.

Edwards completed his education at the University of California, and returning to this city he at once took up his activities here. In June of 1881 he took as his bride Miss Anna Margaret McLaren.

Mr. and Mrs. Edwards would have celebrated their golden wedding anniversary next June.

From 1902 to 1905 he served as Mayor of the city, was a member of the park board, to which activities he devoted much time, and was justly proud of the accomplishments of the board during his membership.

When the United States was drawn into the World War Edwards was named to the Federal Draft Board and as chairman gave to these activities practically all his time over a period of many months. His work on the city water commission during the construction period was a large contribution.

Later he became a member of the school board and when Santa Barbara suddenly faced immense problems of reconstruction growing out of the earthquake five years ago, it was largely due to Edwards that the community attracted generous financial aid toward that restoration work.

For many years he served on the board and was one of the earnest supporters of the Cottage Hospital. He had for many years served as trustee of the Presbyterian Church.

FIREMEN TO TAKE IT OUT ON EFFIGY

Dummy of "Fool Smoker" Who Starts All Grass Fires to be Burned at Stake

SAN FERNANDO, July 15.—One of the features of the large gathering of volunteer firemen to be held here tomorrow will be the burning in effigy of "the fool cigarette smoker who starts all the grass fires along the highways."

This, local firemen say, is the nearest they know how to revenge themselves against the person that gives them, during the summer period, 98 per cent of all their work and trouble.

Members of the local volunteer department will be hosts to all fire departments of San Gabriel Valley, the affair to wind up with a banquet served in Fraternal Hall, with Chief T. W. Grady and Capt. E. J. Kichline as chairman of arrangements and master of ceremonies, respectively. The session will be the first time the local fire fighters have entertained the San Gabriel firemen. A business session and a dance also is included in the program.

More than 90 per cent of all fires in June, July, August and September in San Fernando and San Gabriel valleys, firemen state, are caused by motorists, who, while driving along the highways, throw their cigarette butts into the tall dry grass. Large acreages are burned over as a result.

"Some drastic method has to be used again to call attention to these careless smokers," several local firemen said today, "and the best thing we could think of is to rig up a straw effigy and hold a Hendish jamboree around it."

MOTORIST HAS CLOSE CALL IN POLE CRASH

INGLEWOOD, July 15.—A miraculous escape from death was experienced here today by D. Hurtebese, 3043 Acacia street, Hawthorne, when the car which he was driving at a high rate of speed suddenly crashed head-on into a telephone pole and was completely demolished. The accident occurred at the intersection of Bryson Drive and Prairie avenue, and apparently Hurtebese was unaware of the obstruction in time to swerve his car and avoid the pole. He was removed to the Inglewood Health Center by Deputy Constable M. A. Snyder, who was summoned by passers by. Dr. John B. Peterson attended the victim and found he had sustained a cut on the head and a wrenched back, but no serious injuries.

...ISONER'S RECORD LONG

...d Complaint in Case of J. M. Beard Shows ... Been in Three Federal Prisons Since 1923

...NGTON PARK, July 15.—Workings of parole laws in this country are ... in an amended complaint filed today by the District Attorney's ... J. M. Beard, alias C. H. Harris, etc., for forgery in the ... Valley. Beard pleaded not guilty to a charge of passing a ... check on a Coachella merchant, and will be tried August 7. ... amended complaint disclosed ... worth penitentiary.

... Identification Bu... ... heard to have been ... three Federal prisons ... county jail since 1923, being ... back after release from ... The sentences ... less than two years each, ... time, allowing noth... ... identification bureau ... ran afoul of the ... in 1923, when he was ... in this State for grand ... sentenced to Federal ...

... from that prison, the ... him in North ... January 16, 1926, where ... of desertion and ... to a term in Leaven...

He was next arrested, tried and convicted in Arizona for violation of the Dyer Act, the Federal statute covering the transportation of a stolen car between States. He served a term in the Nevada State prison, being "farmed out" by the government for the term of his sentence.

Released from his three incarcerations, Beard was found guilty in Los Angeles on March 28, 1930, of forgery, and sentenced to a term in the County Jail there. He could not have been held long, being out of jail now. The Los Angeles authorities passed up a chance to put the "three-time loser" away for a long term, if the identification bureau report is true, since he would be classed as a habitual criminal, subject to life imprisonment.

YOUTH MINUS ARMS BANTAM GOLF SHARK

Harold Emberton

MONROVIA, July 15.—A champion of miniature golf, although he has neither arms nor hands, is the remarkable record set this week by Harold Emberton, 22-year-old youth, who suffered the loss of his arms four years ago this November.

On the Sportee golf course on Foothill Boulevard, which has a par of 46, young Emberton in three weeks' time shot the championship game, making a score of 35. For several days the handicapped youth has pitted his skill against expert players of the Southland and has come out the victor in every game.

By the use of a mechanical arm which is strapped to his shoulder, he manages to hold the golf club and uses the strength of his entire body behind his drives. The mechanical arm, which is made by an eastern firm, is the only one that he has been able to use, and from his strenuous playing during the last two weeks, was suffering today with severe pains in the stump of his right arm, to which the mechanical adjunct is attached.

The young golf enthusiast is the son of Mr. and Mrs. W. W. Emberton of 229 West Lemon avenue. He has not been able to devote his entire time to the game as he purchased a cigar store some time ago which he manages, assisted by his mother.

MELONS IN CRASH FOR BREAKFAST

Truck Contents Broadcast When It Hits Tree, Gives Free Treat for Ontarians

ONTARIO, July 15.—Two unusual motor mishaps here today and last night provided one group of spectators with plenty of thrills, and the other placed cantaloupes, free of charge, on several breakfast tables.

Last night while Euclid avenue in the business district was thronged with pedestrians and motorists, a trailer broke loose from a truck driven by E. G. Evans, Tenth street and Central avenue, Upland.

The trailer ran wild through the crowded thoroughfares, and ended its careering flight by crashing into an automobile parked at the curbing in front of a department store. Unable to find the owner of the car, Evans left a note on the steering wheel informing the owner of his address and details of the accident.

Residents in the neighborhood of A street and Benson enjoyed the free cantaloupes for breakfast today.

A truck, the property of a Los Angeles produce company, ran into the curbing and then crashed into a palm tree near the city limits early this morning. The truck was loaded with cantaloupes, and the contents were broadcast over nearby lawns.

Man Believed Fatally Hurt in Auto Crash

SANTA BARBARA, July 15.—A man thought to be William McCoy, 35 years of age, formerly of Los Angeles, is in the Cottage Hospital not expected to live as the result of a head-on crash with a truck on State and Mission streets last night.

McCoy, according to Lieutenant of Traffic Jess Butts, was driving up State street and struck a truck bound east on Mission street. His car was completely wrecked while the driver of the truck was uninjured. McCoy was thrown out of the side of his coupe and struck on his head on the pavement. He is suffering with a severely fractured skull, three broken ribs and a punctured lung. Officers had some difficulty last night in establishing his identity.

It was first thought he was B. Mitchell of Sunset avenue, Los Angeles, as the coupe he was driving was registered in that name. Further check revealed he had an estranged wife in Ventura who identified him this morning.

Candy Store in Second Hold-Up

HUNTINGTON PARK, July 15.—As Mrs. Marvel Stewart, clerk at the Albert Sheets Candy Shop on South Pacific Boulevard, was getting ready to close the establishment last night about 10:30 o'clock, a lone bandit, whom she supposed was a customer, stepped into the place. She made her way to the first display counter when the man, with a gun in his hand, held at the side of his coat, demanded that she step to the cash register and turn over the receipts, which she did. He left with $55.45.

The bandit was described as being about five feet and six inches in height, weighed about 156 pounds, dark complexioned, black eyes, and wore a gray felt hat, reddish brown suit, with no vest. He used a blue steel gun in the holdup.

This establishment was also held up just before Easter when a considerable amount of money was stolen.

ADDED SHARE IN GAS TAX SOUGHT

Orange County Cities Make Plea to Supervisors

Latter's 25 Per Cent Policy Declared Insufficient

Eight Municipalities Send Delegates to Meeting

SANTA ANA, July 15.—The incorporated cities of Orange county want a larger share of the county gas tax than they are now getting or can get, under the Supervisors' policy of contributing 25 per cent toward the improvement of certain designated through streets in each city.

This desire was courteously but firmly laid before the County Supervisors here today by members of a committee from the League of Municipalities, who frankly expressed their purpose of "staying with" the Supervisors until something is done about their request. The committee was told that the Supervisors would give their request serious consideration.

COMMITTEE APPEARS

The committee appeared in support of petitions filed with the Supervisors by eight of the incorporated cities, Santa Ana, Anaheim, Fullerton, Brea, La Habra, Newport Beach, Laguna Beach and San Clemente. Orange, Huntington Beach, Tustin, Seal Beach and Placentia were not represented.

The Santa Ana petition stated that the city pays $97,000 annually in gas tax and has received only $26,500 in return. It has paid $391,000 in gas tax and spent $4,600,000 in street improvements in ten years, said the petition further.

The Anaheim petition estimated that city's annual gas tax at $32,000 or $33,000. Fullerton's petition placed its figure at $98,000. Neither city has received any contribution from the gas tax, it was stated. Brea and La Habra making the same assertion.

Newport Beach, which pays an estimated $19,000 gas tax annually, has not shared in the receipts, its petition said. This was challenged by Supervisor George Jeffrey, who said that when he first came on the board $7000 was spent on a road project at Newport Beach.

FULLERTON MAN SPOKESMAN

Albert Launer, Fullerton lawyer, acting as spokesman for the cities' representatives, informed the Supervisors that the municipalities feel entitled to a larger share of the gas tax, inasmuch as the cities pay the greater part of it.

They feel, he added, that the present plan of paying 25 per cent of the cost of improving certain designated streets is impractical and does not lead to a fair allocation of the funds. A wider interpretation of the act governing expenditure of the tax is possible and should be adopted, in the opinion of the city officials, said Launer, who cited the practice in Los Angeles county of spending a third of the tax inside of the cities, and allowing 40 per cent for city street improvement projects up to a width of forty feet.

Little Girl's Leg Broken by Auto

HUNTINGTON PARK, July 15.—Betty Vaughn, 4 years of age, is at the Mission Hospital, suffering from two broken bones in one of her legs.

The child was crossing Pacific Boulevard, having come from a grocery store, when she ran in front of an automobile driven by George W. Demmitt, of 3411 Live Oak street. The driver of the machine attempted to avoid striking the child, but she was hit by a fender of the car. Demmitt picked her up, and with her father, they rushed her to the Georgia-street Receiving Hospital, where she was given first aid, and she was then taken to the Mission Hospital here.

OIL-FIELD WORKERS FACE GAMING CHARGE

INGLEWOOD, July 15.—Charges of crap-shooting as a diversion in the Inglewood oil fields today landed four participants in the tolls of the law when Chief of Police Herbert L. Bennett and Officer J. A. Long interrupted a lively game in the East Side field. J. L. Franks, 640 Manchester Terrace; Mr. and Mrs. Sam Goldstein, 114 South Vermont avenue, Los Angeles, and R. L. Lann, 157 South Vermont avenue, Los Angeles, were taken in custody and brought to the police station, where they were released on $25 bail each. Hearing will be tomorrow.

MEAN TRICK PLAYED ON JURIST

Judge Dudley S. Valentine Tells Glendale Elks About Burglar Alarm on His Car and After His Talk He Finds Contraption Stolen From Machine

GLENDALE, July 15.— Judge Dudley S. Valentine of the Los Angeles Municipal Traffic Court preaches safety first in season and out of season. No detail of motoring precaution is too small to rivet the judge's attention and to form the text for a warning to his brother motorists. Addressing the Elks' Club here last night Judge Valentine told of some of the methods he has adopted to prevent the theft of his car. The Valentine machine is wired with a burglar alarm that is certain, he claimed, to rouse its entire adjacent neighborhood if any thief should try to steal the car or any of its accessories.

When the meeting was over Judge Valentine walked out to the curb with some of the lodge members, and when it was discovered that several tires were missing from cars parked in front of the clubhouse the judge was emphatic in his sympathy. The climax came, however, when Robert Kimball found that the thieves had taken the jack out of the rear of his car and had raised the front end of the machine while they stole one of the front wheels, leaving the car propped up on the jack to fall with a dull thud when Kimball started the motor.

"Come with me," said Judge Valentine, "and I'll show you my burglar alarm that protects my car." Kimball and a few other Elks wandered down the street to the judge's car. Then the Elks had their first real laugh of the evening. While the jurist was lecturing to the Elks some one had come along and ripped the burglar alarm out completely, without making a sound to check the judicial oratory or to disturb any chance passer-by.

NO LUNCH WHEN STOVE AND ICEBOX STOLEN

GLENDALE, July 15.—Mrs. Mary Bearns, 1201 Ethel street, enjoys a pick-up lunch when she comes home from a shopping tour or a bridge party, and when she returned to her home yesterday afternoon she thought she would fix up a snack before she started the work of preparing supper.

When she entered the kitchen, however, she saw that the stove was missing. Before calling the police she decided to console herself with a cold repast from the icebox on the back porch, but that also was gone.

Mrs. Bearns called the police department and asked them to try to recover her stove and the icebox, so that her usual routine in the matter of luncheon may not be too long interrupted.

CITIES ASKED TO ROAD FETE

Santa Ana Chamber Plans Celebration for Opening of Newly Laid Eighty-Foot Artery

SANTA ANA, July 15.—Chamber of Commerce and city officials of more than a score of Southern California towns were issued invitations this afternoon to join with this city in celebrating the opening of Santa Ana Boulevard, the new eighty-foot artery from Anaheim and Fullerton, on the 26th inst. The invitation was extended at a meeting of the Chamber of Commerce committee this afternoon.

A caravan of more than 500 automobiles is planned by the committee to be formed at the Orange County Fairgrounds previous to the opening ceremony. Officials of this city, Anaheim, Fullerton, Brea, La Habra, Whittier, Newport Beach, Laguna Beach, San Clemente and many other towns will be asked to participate.

The caravan will proceed to the new highway, where a ribbon closing the road will be cut and the machines will drive over the highway for the first time.

A parade through the business section here will probably end with a program of speaking and music at Birch Park, according to W. C. Jerome, chairman.

Bert B. Meek, State Director of Public Works and an executive officer of the State Highway Commission, will speak at the park.

Ernest Ritter Designs Art for McGroarty Play

TUJUNGA, July 15.—Ernest W. Ritter of Pasadena, former Union Pacific Railroad artist, has been employed by John Steven McGroarty for the designing and producing of all the material for McGroarty's new plays, to be given in a rustic theater which is now being erected in the oak grove at McGroarty's home in "the green Verdugo Hills" here.

Two of these new plays, "El Dorado" and "La Golondrina," are a continuation of California history, taking up where the Mission Play leaves off and completes McGroarty's trilogy of California history. The third play, "Osceola," tells the story of America's greatest Indian, and "Babylon," the last play, to be presented, is a modern satire on present-day life.

Saturday, August 9, will mark the opening of this event with the presentation of the first play, "El Dorado."

Skeleton Found on Desert May be Lost Rancher

SAN DIEGO, July 15.—The skeleton of a man believed to be that of Robert Bisbee, Jr., 23 years of age, who disappeared from his ranch home near Fallbrook last November, was discovered about one mile from the ranch early today, Coroner Schuyler C. Kelly announced. Ralph and Clifford Bisbee, brothers of the missing man, discovered the body. They expressed the belief, from the clothing found near the skeleton, that the remains was those of their brother.

The missing man dropped from sight after leaving his ranch home apparently bound for Etiwanda, near San Bernardino. He is believed to have collapsed on the lonely spot due to ill health and to have been unable to call for help.

The body was removed to the Carl Palm funeral establishment in Fallbrook pending further investigation by Coroner Kelly.

Contract Let on Simi Bridge

VENTURA, July 15.—Awarding a contract for construction of a bridge at Simi near Strathearn Station was made today by the Board of Supervisors, carrying with it an expenditure of $9750 to the low bidder, the Fleming Construction Company of Pomona.

The bridge, which will be built of reinforced concrete, will be ninety feet long and thirty feet wide, according to County Engineer Charles W. Petit.

That the contractor use as much local labor as possible on the job will be requested, according to the recommendation of Supervisor A. J. Dingeman.

Surveys for two proposed roads in Ventura county were ordered today by the Supervisors, and County Engineer Petit instructed to go ahead with the survey work. One survey will be for a road in Piru Canyon, which idea has been agitated by the Piru Chamber of Commerce and indorsed by the Ventura Chamber.

GARAGE IN UPLAND ROBBED THIRD TIME

UPLAND, July 15.—For the third time in three weeks the George A. Ritter Garage, at San Antonio avenue near Thirteenth street, has been entered and robbed, according to a report made to police today. Twenty-five gallons of gasoline and five gallons of oil were listed in loot taken in the third raid. The containers were also taken. Tools were stolen in the previous raids.

VENTURANS ASSURED OF POSTOFFICE

Chamber Representatives Back from Capital Say $120,000 Now in Bill

VENTURA, July 15.—Within less than one year this city is almost certain to see work started on a Federal postoffice building. An appropriation to buy a site and erect a postoffice here has been approved by the Treasury Department and is now in the office of Fourth Assistant Postmaster-General Philp, where it is receiving favorable attention.

This fall a schedule embodying the local and many other items will go to the budget director and an appropriation bill setting aside the recommended sums will be introduced in Congress in December. The money will be available as soon as the measure is signed.

Such was the report brought back yesterday by John Lagomarsino, president, and Roy Pinkerton, director of the Chamber of Commerce, who spent several days in Washington last week.

The amount now designated for the local site and building is $120,000, they reported, adding that this sum may be increased before the bill goes to Congress.

Butler of Film Star Held on Drunk Charge

SANTA ANA, July 15.—Stanley Hughes, 31-year-old Beverly Hills butler, employed by Constance Bennett, film star, according to his own assertion, was arrested near Tustin last night after his car turned turtle and is scheduled to appear before Justice K. E. Morrison tomorrow at 9 a.m. on a charge of intoxication.

Both Hughes and his companion, Tom Thompson, Hollywood salesman, received injuries, Thompson's right foot being pinned under the car and Hughes suffering severe cuts on his right hand.

They were treated at the County Hospital and then brought to the County Jail, where they posted bail of $50 each. Both were highly indignant at their arrest.

MAYOR'S CHOICE FOR CITY CLERK NAMED

SANTA BARBARA, July 15.—W. D. Haya, a member of the staff of the city water department for six years, was announced as Mayor L. R. Finley's choice for the office of City Clerk today. Mayor Finley will submit the appointment to the City Council on Thursday for confirmation. Haya is to replace S. B. Taggert, who is to take a position with the estate of the late E. Palmer Gavit. Hays has lived in Santa Barbara for the past ten years, coming here from Oklahoma. He served in the quartermaster's office at Fort Logan, Colo.

SAN DIEGANS TO STRESS HISTORY

Story of Presidio Hill Will be Told in Programs

Three-Day 'Know San Diego' Campaign Launched

Work of Restoring Mission Will be Started

SAN DIEGO, July 15.—Launching a "Know San Diego" campaign which will culminate in a three-day program of activity at historical and recreational points, the San Diegans will present the story of Presidio Hill.

Tomorrow will be the 161st anniversary of the founding of the Presidio and Mission San Diego De Alcala. A celebration will be held there and at the site up the San Diego River to which the mission was moved in 1774.

Restoration of the mission ruins will be the cause of special celebration at the mission, during which ground is to be broken for the work.

At Presidio Hill the Serra Museum erected by George W. Marston and serving as home of the San Diego Historical Association, will celebrate the first anniversary of its dedication to the memory of California founders.

The historical lands of Presidio Hill were recently accepted by the city as a gift from Marston.

Glendale Body Organized for Civic Progress

GLENDALE, July 15.—Criticism of the asserted apathy of local citizens in general and of the city administration in particular for failure to keep pace with the progress of adjacent communities, last night furnished the starting point for a movement designed to bring about a greater degree of civic growth, to be sponsored by a group of prominent citizens who met at the Masonic Temple.

Traffic problems and the development of improved means of communication with the territory north of here will be among the principal objects of the association, and J. P. McClish, who presided, was authorized to appoint special committees to study and report on needed civic improvements.

The question of annexation to Los Angeles was also broached by several of the speakers but no action was taken beyond the expressed intention of McClish to assign this subject to one of the proposed committees for close study before any move is made to submit it to the voters at a regular or special election.

Police Chief Back on Job

GLENDORA, July 15.—Chief of Police Sam Baxter is back on the job after being absent three months recuperating from an accident which caused him the loss of his left foot.

"I had to learn to drive my motorcycle all over again, as I was awkward in manipulating my new artificial foot, but have the knack of it now," the Chief smilingly said as he related his experiences.

FIFTY-YEAR MASONS GET HONOR BUTTONS

SAN FERNANDO, July 15.—Presentation of Grand Lodge veterans' buttons to Arthur Weldon and William W. Ashley, who have been Masons for fifty years, was made at a dinner given by members of San Fernando Lodge, No. 343, at Fraternal Hall. Places were laid for 100. The speaker was Rev. Bruce Brown, pastor of the Church of Christ, Los Angeles, who gave a history of early Masonry. Weldon was a charter member of the local lodge. Carl B. Barkis, inspector of the eighty-ninth Masonic district, was present as representative of the California Grand Lodge of Masons.

HOTEL OFFER MADE CITY

If Proposition from A. Gregory Accepted, He Will Erect Handsome Structure in Redlands

REDLANDS, July 15.—Redlands will not only have Orange street widened from State street north to the alley on the west side, but will have a new building and a hotel, either a two-story or a four-story structure, if the proposition to be made to the City Council and the Chamber of Commerce by A. Gregory is accepted.

Gregory left this morning for Alaska where he will spend his vacation with his family but before he left, he mailed two propositions, one to the City Council, the other to the chamber. If both are accepted the city will get a four-story hotel of seventy rooms, all steel and concrete construction, and as handsome a building as there is in the Orange Belt.

In the proposition to the city council it is understood that Gregory will announce that he has, or will have, regained control of the property at State and Orange which he had leased for a period of ninety-nine years to the Pacific Leaseholders Corporation. For eighteen months the council has been at sword's point with the corporation over the benefits and awards for the widening of the street. Gregory was finally drawn into it when the corporation announced it would put up a one-story building there, something Gregory did not want to see on the property.

He will take back the lease, which the corporation is willing to relinquish, and the city will deal with him on the widening of the street. He has indicated he will find no fault with the award of $12,000 by the commissioners for the land only and that he will accept about $15,000 for the building, which must be wrecked, and other incidental expenses. This is about what the Council at one time indicated it was willing to give the lease-holders.

If the City Council agrees to this solution of the widening of the street, Gregory will go ahead with a hotel building, promising to the Council to erect a two-story modern structure building in every respect. The ground floor will be given over to storerooms and the second floor to the hotel, which is to have every modern convenience, cooling and heating systems, bathrooms for each room, and so on.

At the same time he makes a proposition to the chamber for the building of a four-story hotel instead of a two-story, a structure for which he now has the architect's drawings. Gregory will agree to do this provided he is given the $10,000 pledged from downtown property owners to get a hotel on East State street. The building would be of steel and concrete well furnished and finished, with a lobby on State street.

Covering the News With "Times" Cameramen Here, There and Everywhere

When the Temperature Gets Up Around 100 Degrees a Cold Shower is Just Right, even for so thick-skinned a chap as Cartoon, the pet of the Bronx Zoo, New York City. In the recent hot spell, Cartoon, who weighs 8500 pounds, refused to quiet down until he was given his shower from the fire hose kept in the zoo. He appears to enjoy it thoroughly. (A. P. photo.)

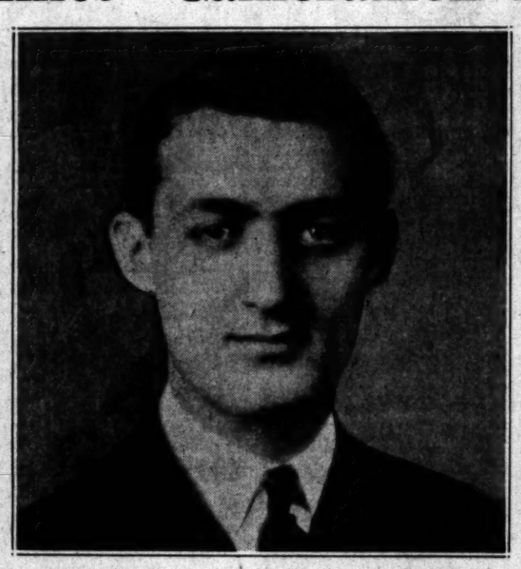

The Heir to a Fortune Estimated at $500,000,000, young Paul Mellon, son of the Secretary of the Treasury, plans to enter the publishing field when he graduates from college instead of following in his father's footsteps. Banking and finance have no appeal for him. (P. & A. photo.)

Stepping a New Mainmast for the Gallant Old Sea Fighter Constitution, known as "Old Ironsides," shows Gov. Allen of Massachusetts (hand stretched) about to place a silver dollar under the heel of the big timber it was lowered into place. The old craft, reconditioned through contributi is entirely seaworthy. (A. P. photo.)

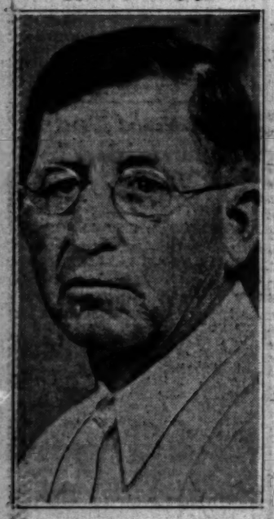

Gubernatorial Candidate in Texas, C. C. Moody of Fort Worth drives his laundry truck daily about the city. There are ten other persons in the race. (P. & A. photo.)

Three Members of the Byrd Expedition Were Presented Medals by the War Department this week, left to right, Master Sergeant Roth, Lieut. Dean Cull Smith and Capt. Ashley McKinley, at the hands of Secretary of War Hurley. Roth was given the Soldiers' Medal, while the two commissioned officers were decorated with the Distinguished Flying Cross. (A. P. photo.)

There is Only One Other Dog of His Breed in the United States, this rare black Pekinese who arrived in San Francisco with Mrs. William H. Warner on a round-the-world liner Monday. The puppy, just three months old, is valued at several thousands of dollars. (P. & A. photo.)

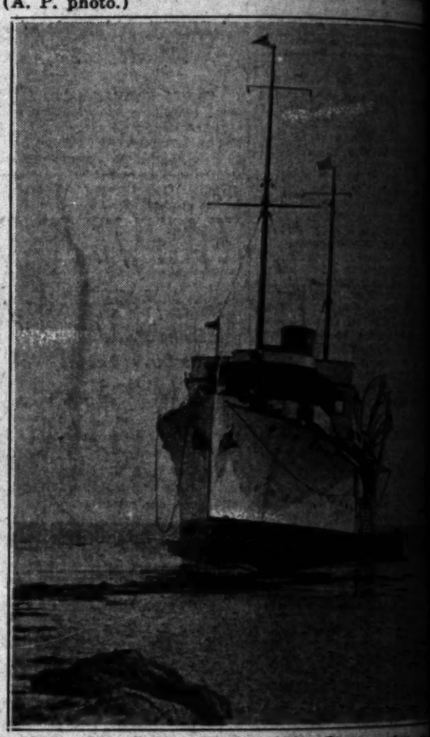

Coast Guardsmen Went to the Rescue when palatial yacht of Thomas L. Chadbourne, New attorney, went aground at the entrance to the bor at New London, Ct. The eight guests were taken off and the craft floated later serious loss. (P. & A. photo.)

A Police Officer Has a Broader Field of activity for doing good than a minister, William L. Norton, Seattle policeman announced when he forsook the cloth for a police uniform. According to his superiors, he is an ideal officer. (P. & A. photo.)

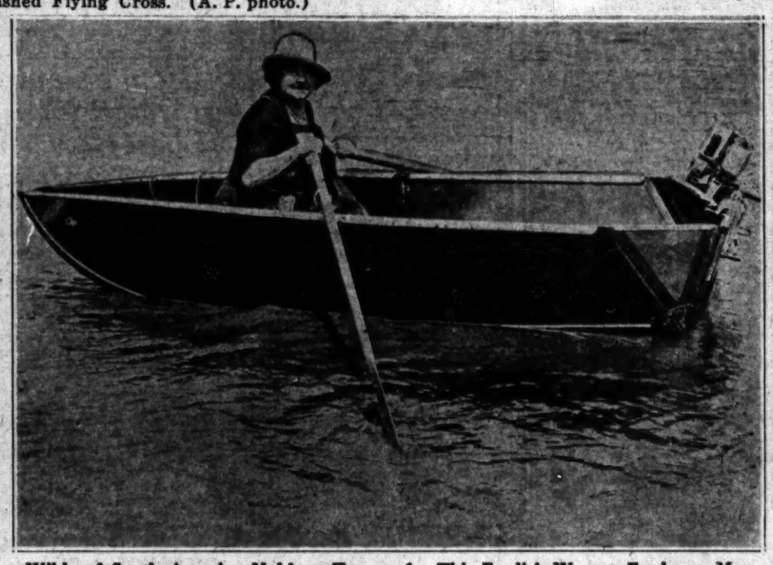

Wilds of South America Hold no Terrors for This English Woman Explorer, May Mott-Smith, who is now assembling equipment for an expedition into the unknown hinterlands of South America. She is shown here testing a collapsible boat with outboard motor which she expects to use in threading the waterways of the hostile interior. (P. & A. photo.)

Suicide or Height Crazy? —Miss Alberta Brinkerhoff, 22 years of age, senior at University of Nebraska, leaped from a plane despite efforts of pilot to prevent her. (P. & A. photo.)

The First Time She Ever Dropped a Hook into the ocean, Billy Beavers of Oklahoma City caught a eleven-pound barracuda from the Olympic barge at Hermosa Beach. She caught a fourteen-pounder a few minutes later. She is shown above with her double catch. (Times photo.)

Can You Imagine an Unattractive Chap like this sea elephant, a denizen of the San Diego Zoo, becoming upset when a dainty mermaid like Miss Dixie Niskren invades his private pool. Freddie (the sea elephant) has no intelligence, a fact which accounts for his peevishness. (A. P. photo.)

Even the Mighty Babe Ruth Can't Argue With an Umpire and Get Away With It—Shortly after this photo was taken the Babe (indicated by arrow) was "chased to the showers" for disputing a decision of Brick Owens, the imperturbable gentleman in the mufties. The incident occurred during a game at Philadelphia early this week. (P. & A. photo.)

Sea Fighter Constitution, bett
of Massachusetts (hand
the heel of the big timber bef
ditioned through contributio

ent to the Rescue when th
omas L. Chadbourne, New Yor
und at the entrance to the ha
, Ct. The eight guests aboar
the craft floated later witho
A. photo.)

ver Dropped a Hook into the
of Oklahoma City caught a
nda from the Olympic barge at
he caught a fourteen-pounder
She is shown above with her
s photo.)

"LOVE PINK" GOWNS SHOWN

Velvet Pajamas With Train Also Featured Among New Styles for Fall and Winter

NEW YORK, July 15. (Exclusive)—Velvet pajamas with a train, and evening gowns of "love pink" were revealed tonight at the Hotel Astor fashion show.

The exhibition's full name is the Autumn Fashion Promenade of the Garment Retailers of America and it officially ushered in both fall and winter, calendars to the contrary notwithstanding.

In the Astor ballroom more than 1500 manufacturers and retailers from all parts of the country viewed for two hours a glittering procession of mannikins displaying 125 creations of fifty-eight American creators.

GRECIAN INFLUENCE

To listen to experts the Grecian influence has crept into costuming. Straight classical lines were much in evidence in the new dress silhouette.

Waistlines were where nature first put them and were clearly defined by belts or pinched-in effects. Coats had a bloused effect and there was a tendency to play both coats and dresses close to the hips.

KNEES COVERED

As for skirt lengths, they opened in sports wear at fourteen inches from the ground and closed on the evening gowns way down by the ankles. They hovered all over the lot between these limits but were unanimous in covering the knee at any cost.

Autumn brides will be garbed in the full-blown bouffant style of the nineties and satin is used, embroidered with pearls.

Investments Post Will Pass to Wood Today

SACRAMENTO, July 15. (Exclusive)—Will C. Wood, State Superintendent of Banks, will be seated as director of the State Department of Investments, at a meeting of Gov. Young's executive cabinet here Thursday.

The office of director of investments is a rotating post, falling to each of the various division heads within the department. Wood, who succeeds Fred G. Athearn, State Corporation Commissioner, in the office, will continue as bank superintendent. The monthly meeting of the cabinet will be held in Los Angeles the 29th and 30th inst.

Theater Sold in Los Angeles

SAN FRANCISCO, July 15. (AP)—The President Theater in Los Angeles was sold today to the Principal Theaters, Inc., for $40,000 at a meeting of creditors of the Henry Duffy Players held in the bankruptcy court of Referee Thomas J. Sheridan.

Further liquidation proceedings will be decided at a meeting the 19th inst.

TENNESSEEAN ASSURED SENATE NOMINATION

NASHVILLE (Tenn.) July 15. (AP) Todd Meacham of Chattanooga was assured the Republican nomination for junior United States Senator from Tennessee for the short term when Paul E. Divine, Johnson City, withdrew today from that race. Divine is unopposed for the long-term nomination.

COOLIDGE'S WIFE LOST AND FOUND

Former President Also Told by Democrat He Can be Elected Again

BOSTON, July 15. (AP)—Former President Calvin Coolidge, although he took no active part in the tercentenary exercises and did not speak, figured prominently in two out-of-the-ordinary incidents today.

First, he lost his wife.

Second, he was informed by James M. Curley, Democratic Mayor of Boston, he might be President again if he chooses.

Mr. and Mrs. Coolidge were received by Gov. and Mrs. Allen at the State House today. While on his way there he suddenly discovered Mrs. Coolidge was not with him.

She was found later with Mrs. Allen.

As Mayor Curley mounted the speakers' stand on the Common to begin his address, he turned to recognize notables gathered there and facing Mr. Coolidge, said:

"Honored President that has been and, if he so desires, may again be," —then proceeding with his prepared address.

Mr. Coolidge's face remained inscrutable.

Ex-Ambassador Baron Howard

LONDON, July 15. (AP)—Sir Esme Howard, former British Ambassador to the United States, who was granted a barony in the recent King's birthday honors, has taken the title of Baron Howard of Penrith.

Official announcement of his selection was made in today's London Gazette.

BERKELEY STUDENT DROWNS AT TACOMA

TACOMA (Wash.) July 15. (AP)—Norman Gunn, 17-year-old Berkeley (Cal.) high-school senior, was drowned in Lake Stellacoom near Tacoma today. With Miss Mary Harris of Tacoma and Chris Redlich of Burlingame, Cal., Gunn had been boating on the lake. All were in bathing suits and when their oars were lost overboard Gunn and Miss Harris dived into the water to retrieve them. Miss Harris brought one back, but Gunn was seen to collapse and sink just as he reached the other oar.

GLIDER ACCIDENT FATAL

NORFOLK (Va.) July 15. (AP)—Darwin Smith, 20 years of age, transport licensed airplane pilot, was killed today in a glider accident at the State rifle range at Virginia Beach.

GROWERS GIVEN FINAL CHANCE

Sign-up Will Continue as Contracts Are Checked

Latest Reports Show 35,000 Acres Needed to Win

Teague Names Three Men to Verify Signatures

FRESNO, July 15. (Exclusive)—Faced with the greatest crisis the grape and raisin industry has ever known, leaders in the campaign to secure 85 per cent of the State tonnage enrolled in the government relief plan, marshaled their forces feverishly today to obtain added contracts.

Although the Farm Board announced the personnel of the committee of three that will check the result immediately, workers were given a chance to enroll additional acreage during this check and in this was seen possible hope in securing acreage necessary to satisfy the Federal board's demands.

No count was available late this afternoon, but the last reported shortage was 35,000 acres, diminished from the rechecked shortage of 38,000 when the drive closed at midnight last night by signing of the 2300 acres of M. D. Hopper, Palo Alto vineyardist, and other holdings.

Given several days of grace, leaders called on their workers to rally and urged every grower who has not signed to do so immediately. The Farm Board checkers are E. E. Kaufman, State agricultural statistician; Dr. Alonzo E. Taylor, Stanford University, and H. R. Tolley, University of California.

The executive committee of the grape drive organization under the chairmanship of Wylie M. Giffen met hurriedly today and issued a call for the formation of Save-the-Day Clubs in the San Joaquin Valley to bring in the needed contracts. Meetings in valley communities were being arranged today at which the graveness of the situation will be stressed.

"We have only a few days left, the period until the official check is made," said Giffen. "Every moment counts and every acre counts. A moment or an acre lost may lose us the fight; a moment or an acre signed may be the determining factor."

TEAGUE SAYS SIGN-UP MUST APPROXIMATE GOAL

WASHINGTON, July 15. (Exclusive)—C. C. Teague of Santa Paula, Cal., Federal Farm Board commissioner for fruits and vegetables and author of the grape stabilization program, today announced the personnel of the committee which is to make a check of the acreage sign-up under the government's plan for assisting the California industry.

At the same time Mr. Teague announced that the sign-up committee had been authorized to continue to accept acreage contracts pending the determination of whether the total sign-up has reached the desired 85 per cent of acreage.

Commissioner Teague was asked what the Farm Board's policy would be in event the ultimate figures should fail to show 85 per cent of the California grape industry united in the stabilization plan. His answer was this:

"The contracts provide that the acreage sign-up must be approximately 85 per cent. The board will not act unless the sign-up is close to that figure. If it is slightly under that figure the board may conclude to enter anyway. If there is a large discrepancy it would not be fair to the signers to go ahead."

Asked if he intended to go to California, Teague said that if the sign-up is successful he will visit the State to confer with the control board on final plans for putting the stabilization program into operation.

As to the Farm Board's representation on the Grape-Control Board, it was explained by Mr. Teague that one member of the control group is to be selected with the approval of the Federal board and that suggestions for filling this place were expected from California.

KERN COUNTY ACREAGE SIGN-UP 97 PER CENT

HANFORD, July 15. (AP)—With announcement today that the 1100-acre Lucerne vineyard had signed in the final hours of the Federal grape-stabilization drive, Kings county went over the quota in its sign-up campaign, with 97 per cent of the grape acreage of the county signed. Total county vineyard acreage is 12,088 and acreage signed, 11,779.

KERN GRAPES MOVING OUT BY RAIL AND ROAD

LEBEC, July 15. (Exclusive)—From Arvin, Weedpatch, Di Giorgio, Magunden and Bakersfield, cars crammed to the roof with Thompson seedless grapes are now rolling toward eastern markets, while huge trucks are lumbering southward to Los Angeles with similar cargoes. Day and night inspection is being maintained at the station here with Kern and Los Angeles counties cooperating, L. A. Burtch, Kern county agricultural commissioner, said today.

In ten districts of the county, agricultural inspectors of the commissioner's office are making hundreds of grape inspections to determine whether or not the fruit meets the requirements of the Standardization Act before shipment is permitted.

Shippers who do not desire to have their trucks delayed here may obtain clearance certificates from inspectors in the district in which the load has its origin. Inspectors are stationed at Arvin, Weedpatch, Di Giorgio, Magunden, Bakersfield, Lerdo, Shafter, Wasco, McFarland and Delano.

Future World May Live on Air

BIRMINGHAM (Eng.) July 15. (AP)—Dr. Herbert Levenstein today told the Central Chemical Industry the world might in the future live on air.

Besides synthetic nitrogen, he said, the air might yet supply synthetic coal to replace fuel and the world's raw materials and power might ultimately be drawn from the air, the water, the soil and the sun.

GOLFER MAKES GRAND SLAM

Peeved at Hazard, Player Follows Balls With Outfit, Including Caddy

WHITE SULPHUR SPRINGS (W. Va.) July 15. (AP)—William Chapin hit three straight balls into the water hazard at the eighteenth hole of the Greenbrier golf course today and it made him plenty mad.

Picking up the remaining balls he threw them in. Next he pitched in his clubs. His golf bag followed.

Chapin's caddy snickered, so Chapin tossed him in.

Chapin then jumped in himself and rescued balls, clubs, bag and caddy.

BOY'S NECK THOUGHT TO BE BROKEN

Sixteen-Year-Old Youth Found Unconscious in Irrigation Ditch

FRESNO, July 15.—Brought back to life after he was dragged unconscious from an irrigation ditch, George Shamlin, 16 years of age, was a patient in the County General Hospital this afternoon fighting to retain the spark of life that firemen had succeeded in recalling after a quarter-of-an-hour's work with an inhalator.

The youth was found in the irrigation ditch at Milbrook avenue where he had been swimming. He was examined at the hospital where it was believed he had sustained a broken neck, probably by striking his head in diving into the ditch.

Heat "Unusual" in Bakersfield

BAKERSFIELD, July 15.—With overcast skies, a temperature of 111 deg. brought oppressive heat to this city and Kern county today, greater than any time for the past three years.

No prostrations were reported, however, as high temperatures seldom bring great discomfort except when accompanied by extreme humidity.

PILGRIMS MEET POPE

VATICAN CITY, July 15. (AP)—The Pope today gave an audience to 500 pilgrims from California who were introduced by the Jesuit father, Joseph R. Stack.

LEOPOLD AUER, VIRTUOSO, DIES

Violin Master and Teacher Was 85 Years of Age

Many Great Performers Were His Pupils

Had Resided in America Since World War

DRESDEN (Germany) July 15. (AP)—Leopold Auer, 85 years of age, of New York, celebrated violinist and violin instructor, died of pneumonia today at the Sanatorium Loschwitz near here.

Pupil of two of the greatest violinists of the nineteenth century, Leopold Auer in the latter decades of that 100-year cycle became recognized as one of the great masters of the instrument and, in turn, the teacher of several who achieved international fame as performers in the twentieth century.

PUPIL OF JOACHIM

Although a native of Hungary, Mr. Auer before coming to the United States in 1918 had lived in Russia fifty years, during which time he was one of the outstanding figures in the musical life of the old capital, St. Petersburg, when that city was one of the prominent musical centers of Europe. Many honors were conferred upon him by the Czarist government.

Born at Veszbrem in Hungary June 7, 1845, Mr. Auer at the age of 12 years became a pupil of Jacob Dont at the Vienna Conservatory and after two years there studied with Joseph Joachim, regarded by many as the greatest violinist of his time. Years later it was said of Auer that for nobility of style he was second only to Joachim.

RESIDED IN NEW YORK

Early in 1918 Mr. Auer concluded a concert tour in the Scandinavian countries and came directly to the United States, having resided here since. He had planned at the conclusion of his tour to return to Russia and his work at the conservatory at St. Petersburg, which had become Petrograd, and later Leningrad, but because of the Bolshevik revolution and the conditions that prevailed he determined to come to this country. Upon arriving in New York he was quoted as saying: "This is the only country where I can live now."

In the number of pupils who had gained world fame, Mr. Auer is said to have been the equal of any of the great master teachers. Among his pupils were Mischa Elman, Efrem Zimbalist, Jascha Heifetz, Kathleen Parlow, Isolde Menges, Eddy Brown and Max Rosen. The success of his pupils has been regarded as the master's great service to his art, a service that has immeasurably advanced the cause of music.

Here's $10 to $35 a Month EXTRA

You Gain by Riding the Big Red Cars

IF you are one of the hundreds of thousands who ride to town every day, your transportation is an important item in your expense account. Be sure that it is not a *larger* item than it should be. Big Red Car transportation is from $10 to $35 a month cheaper than other means of travel, depending on the distance you live from town. Monthly Pass and Commutation tickets offer you daily transportation at only a fraction above ONE CENT per mile. Moreover, Red Car travel is further *preferred* by thousands because of four other important advantages:

There is extra leisure for you every day...time to read and relax and plan your day. At night, you arrive home rested instead of weary.

You are free from nerve strain... traffic worries are forgotten... parking problems — and fees — eliminated.

Greater safety is a Red Car feature. Your motorman is carefully trained, equipment is kept in first-class condition, and roadbeds are protected by every safeguard.

Convenient schedules are carefully planned to suit your needs. You can make early appointments and know you'll be there.

Try this swift, safe, convenient and economical way to town...the *carefree* way. Give it a TEN DAY TRIAL and learn for yourself what it will mean to you. Start *tomorrow*. Phone TUcker 7272 now for schedules and rates from your neighborhood, and any other information.

Write for free booklet, "Where to Enjoy Your Vacation."

PACIFIC ELECTRIC RAILWAY

O. A. SMITH
Passenger Traffic Manager

EARS, ROEBUCK AND CO.

VERMONT AND SLAUSON AVENUE — NINTH STREET AND BOYLE AVE. — SANTA MONICA BLVD. NEAR WESTERN AVE.

...STORE HOURS, LOS ANGELES ... 9 A.M. TO 5:30 P.M.—SATURDAYS OPEN UNTIL 10 P.M.

A Copy of a Wire Just Received From Our Los Angeles District Office

SEARS, ROEBUCK AND CO.

...HOME CORRESPONDENCE - DEPT. ... STORE ...

TELEGRAM

JULY 15 1930

ALL STORE MANAGERS LOS ANGELES DISTRICT

AS WE HAVE RECEIVED MANY COMPLAINTS FROM OUR CUSTOMERS WHO WERE DISAPPOINTED DUE TO THE CLOSING OF OUR STORES ON WEDNESDAY AFTERNOON JULY EIGHTH IT HAS BEEN DECIDED THAT ALL STORES WILL REMAIN OPEN WEDNESDAY AFTERNOONS HEREAFTER. ARRANGE TO GIVE ALL EMPLOYEES A HALF DAY HOLIDAY EACH WEEK WITH PAY DURING THE MONTHS OF JULY AND AUGUST.

DISTRICT MANAGER

The Los Angeles, Hollywood, Long Beach and Pasadena Stores are in the L. A. District

1855 • SEVENTY-FIFTH ANNIVERSARY • 1930

Announcing

New Hollywood Crane Exhibit Rooms

to serve you, your architect,

your master plumber and heating contractor

For three-quarters of a century Crane Co. has paced the needs of builders, through materials, through distribution, through service.

Now, on its 75th anniversary it gives evidence of continued growth by opening new and completely equipped Exhibit Rooms for Hollywood.

These Exhibit Rooms will place more fully at the command of home-owners, architects, builders, and contractors, in Hollywood and its environs, the vast manufacturing and distributing resources and experience of Crane Co.

Everyone interested in building is cordially invited to visit them. The full line of plumbing and heating materials on view will suggest many practical as well as decorative bathroom ideas. The automatic water systems, water softeners, and water heaters will help you plan a more modern, comfortable, convenient home. The high quality valves, fittings, and piping materials will show the way to trouble-free service from fixtures and to lasting construction of residences and business buildings.

The materials displayed can be purchased through any reliable plumbing or heating contractor and only through reliable contractors. For purchase and complete installation under the Crane Budget Plan for 10% down and the balance in small monthly sums, consult a Crane Qualified Contractor-Dealer. He is always a highly skilled registered or licensed master plumber or heating contractor.

Valves CRANE *Fittings*

PLUMBING AND HEATING MATERIALS

CRANE CO., 950 NO. HIGHLAND AVENUE, HOLLYWOOD, CALIF.

Branches and Sales Offices in One Hundred and Ninety-four Cities

SUBURBAN and NEIGHBORHOOD THEATERS

FOX WEST COAST THEATERS

LOS ANGELES

ADAMS Adams and Crenshaw
Wed.—Dolores Del Rio in "The Bad One"
Thurs.—"Paramount on Parade"
Fri.—Ruth Chatterton in "A Lady of Scandal"

BALBOA 6795 South Vermont
Wed.—George Bancroft in "Ladies Love Brutes"
Thurs., Fri., Sat.—Moran and Dressler in "Caught Short"

BELMONT
Wed., Thurs.—Edmund Lowe in "Born Reckless"
Fri., Sat.—Constance Bennett in "Rich People"

BOULEVARD Washington and Vermont
Wed.—Norma Shearer in "The Divorcee"
Thurs., Fri., Sat.—Ray Johnson in "This Mad World"

BROOKLYN 2524 Brooklyn Avenue
Wed., Thurs.—Evelyn Brent in "Framed"
Fri., Sat.—Sue Carol in "The Big Party"

CARLTON 5407 South Western
Wed.—"Paramount on Parade"
Thurs., Fri., Sat.—Lillian Gish in "One Romantic Night"

CRYSTAL 2300 Whittier Boulevard
Wed.—Evelyn Brent in "Framed"
Thurs., Fri.—Joyner and Farrell in "High Society Blues"
Sat.—Reginald Denny in "One Hysterical Night"

FIGUEROA Figueroa and Santa Barbara
Wed.—Nancy Carroll in "The Devil's Holiday"
Thurs., Fri., Sat.—Marion Davies in "The Florodora Girl"

GOLDEN GATE Whittier Blvd. at Atlantic Ave.
Wed., Thurs.—Gary Cooper in "The Man From Wyoming"
Fri., Sat.—Lon Chaney in "The Unholy Three"

HIGHLAND 5818 East Pasadena
Wed.—Dolores Del Rio in "The Bad One"
Thurs., Fri., Sat.—Warner Baxter in "The Arizona Kid"

JEWEL 3029 Whittier Boulevard
Wed.—Bebe Daniels in "Love Comes Along"
Thurs., Fri.—Gary Cooper in "Light of Western Stars"
Sat.—"Firebrand Jordan"

LA BREA 637 South La Brea
Wed., Thurs.—Allene Pringle in "Soldiers and Women"
Fri., Sat.—Joan Bennett in "Crazy That Way"

MANCHESTER 330 West Manchester
Wed., Thurs.—Marion Davies in "The Florodora Girl"
Fri., Sat.—Buddy Rogers in "Safety in Numbers"

MESA 3307 Mesa Drive
Wed.—Dolores Del Rio in "The Bad One"
Thurs., Fri.—"Paramount on Parade"
Sat.—Sue Carol in "The Big Party"

RITZ Wilshire at La Brea
Wed., Thurs., Fri., Sat.—Clara Bow in "True to the Navy"

RIVOLI 4313 South Broadway
Wed.—Gary Cooper in "The Texan"
Thurs., Fri., Sat.—Nancy Carroll in "The Devil's Holiday"

SAN CARLOS At Griffin and No. Main
Wed.—Joyner and Farrell in "High Society Blues"
Thurs., Fri., Sat.—Dressler and Moran in "Caught Short"

STARLAND 7934 North Broadway
Wed., Thurs.—Dolores Del Rio in "The Bad One"
Fri., Sat.—Richard Dix in "Lovin' the Ladies"

SUNBEAM 6223 Cahuenga Avenue
Wed.—All Star Cast in "Happy Days"
Thurs., Fri.—Gary Cooper in "The Man From Wyoming"
Sat.—George O'Brien in "Rough Romance"

UPTOWN 10th and Western
Wed., Thurs.—Buddy Rogers in "Safety in Numbers"
Fri., Sat.—Marion Davies in "The Florodora Girl"

WESTLAKE 520 South Alvarado Street
Wed.—Gary Cooper in "The Texan"
Thurs., Fri., Sat.—Nancy Carroll in "The Devil's Holiday"

WILSHIRE 235 South Western
Wed.—Claudette Colbert in "The Young Man of Manhattan"
Thurs.—Edmund Lowe in "Born Reckless"

ANAHEIM

FOX
Wed.—Chester Morris in "The Big House"
Thurs., Fri.—William Powell in "Shadow of the Law"
Sat.—Reginald Denny in "What a Man"

BELL

ALCAZAR
Wed., Thurs.—William Powell in "Shadow of the Law"
Fri., Sat.—Betty Compson in "The Midnight Mystery"

BEVERLY HILLS

BEVERLY 20416 Beverly Drive
Wed., Thurs.—Lawrence Tibbett in "The Rogue Song"
Fri., Sat.—Ramon Novarro in "In Gay Madrid"

FULLERTON

MISSION
Wed.—"Swanson's Wild Party"
Thurs., Fri.—Maurice Chevalier in "The Big Pond"
Sat.—George O'Brien in "Rough Romance"

GLENDALE

ALEXANDER
Wed., Thurs.—Bebe Daniels in "Alias French Gertie"
Fri., Sat.—Lon Chaney in "The Unholy Three"

GLENDALE
Wed., Thurs.—Fred Scott in "Swing High"
Fri., Sat.—Reginald Denny in "What a Man"

HAWTHORNE

PLAZA
Wed.—Ramon Novarro in "In Gay Madrid"
Thurs., Fri.—"The Border Legion"
Sat.—Gary Cooper in "Only the Brave"

HOLLYWOOD

APOLLO 5340 Hollywood Blvd.
Wed., Thurs.—Bebe Daniels in "Love Comes Along"
Fri., Sat.—George Bancroft in "Ladies Love Brutes"

CARMEL Crossroads Junction, Hollywood
Wed., Thurs.—"Swanson's Wild Party"
Fri., Sat.—Norma Shearer in "The Divorcee"

GRANADA 7425 Sunset Boulevard
Wed.—George Bancroft in "Ladies Love Brutes"
Thurs., Fri.—Dressler and Moran in "Caught Short"
Sat.—Paul Whiteman in "The King of Jazz"

HOLLYWOOD 6407 Hollywood Blvd.
Wed., Thurs.—Nancy Carroll in "The Devil's Holiday"
Fri., Sat.—Edmund Lowe in "Born Reckless"

IRIS 6305 Hollywood Blvd.
Wed., Thurs., Fri., Sat.—Claudette Colbert and Charles Ruggles in "The Young Man of Manhattan"

PARAMOUNT 5538 Santa Monica Blvd.
Wed., Thurs.—Bebe Daniels in "Love Comes Along"
Fri., Sat.—Van and Schenck in "They Learned About Women"

VISTA 4473 Sunset Boulevard
Wed., Thurs.—George Bancroft in "Ladies Love Brutes"
Fri., Sat.—Dressler and Moran in "Caught Short"

NORTH HOLLYWOOD

EL PORTAL 5240 Lankershim Boulevard
Wed., Thurs.—Norma Shearer in "The Divorcee"
Fri., Sat.—Ramon Novarro in "In Gay Madrid"

HUNTINGTON PARK

CALIFORNIA
Wed.—Lon Chaney in "The Unholy Three"
Thurs., Fri., Sat.—Fred Scott in "Swing High"

LYRIC
Wed.—"Swanson's Wild Party"
Thurs., Fri., Sat.—Jack Mulhall in "The Fall Guy"

INGLEWOOD

GRANADA
Wed., Thurs.—Lon Chaney in "The Unholy Three"
Fri., Sat.—Helen Kane in "Dangerous Nan McGrew"

INGLEWOOD
Wed.—Armstrong and Lombard in "The Racketeer"
Thurs., Fri., Sat.—Gary Cooper in "The Man From Wyoming"

LONG BEACH

EGYPTIAN
Wed.—Gary Cooper in "The Texan"
Thurs., Fri.—Ruth Chatterton in "A Lady of Scandal"
Sat.—Richard Dix in "Lovin' the Ladies"

IMPERIAL
Wed., Thurs., Fri., Sat.—Lon Chaney in "The Unholy Three"

WEST COAST
Wed., Thurs.—"Byrd of the South Pole"
Fri., Sat.—Helen Kane in "Dangerous Nan McGrew"

OCEAN PARK

DOME
Wed., Thurs.—"The Rogue Song"
Fri., Sat.—Helen Kane in "Dangerous Nan McGrew"

ROSEMARY
Wed., Thurs.—Lon Chaney in "The Unholy Three"
Fri., Sat.—Edward Everett Horton in "Once a Gentleman"

ONTARIO

GRANADA
Wed., Thurs.—Edmund Lowe in "Good Intentions"
Fri., Sat.—Fred Stone in "Swing High"

PASADENA

FLORENCE
Wed., Thurs., Fri.—"Byrd of the South Pole"
Sat.—Helen Kane in "Dangerous Nan McGrew"

POMONA

CALIFORNIA
Wed., Thurs.—Greta Garbo in "Romance"
Fri., Sat.—Gary Cooper in "The Man From Wyoming"

REDLANDS

REDLANDS
Wed., Thurs., Fri.—"All Quiet on the Western Front"
Sat.—Jack Oakie in "The Social Lion"

RIVERSIDE

RIVERSIDE
Wed., Thurs.—Ramon Novarro in "In Gay Madrid"
Fri., Sat.—Marion Davies in "The Florodora Girl"

REDONDO

FOX
Wed., Thurs.—Edmund Lowe in "Good Intentions"
Fri., Sat.—Gary Cooper in "The Man From Wyoming"

SANTA ANA

BROADWAY
Wed., Thurs.—Greta Garbo in "Romance"

WEST COAST
Wed., Thurs., Fri.—Louis Ayres in "All Quiet on the Western Front"
Sat.—Fred Scott in "Swing High"

SAN BERNARDINO

WEST COAST
Wed.—Dressler and Moran in "Caught Short"
Thurs., Fri.—Fanny Brice in "Be Yourself"
Sat.—Richard Dix in "Lovin' the Ladies"

SAN PEDRO

CABRILLO
Wed.—Maurice Chevalier in "The Big Pond"
Thurs., Fri.—All Star Cast in "Happy Days"
Sat.—Ramon Novarro in "In Gay Madrid"

STRAND
Wed.—Joyner and Farrell in "High Society Blues"
Thurs., Fri.—Brent and Brook in "Slightly Scarlet"
Sat.—Dolores Del Rio in "The Bad One"

SANTA MONICA

CRITERION
Wed.—Norma Shearer in "The Divorcee"
Thurs., Fri.—"Happy Days"
Sat.—Ramon Novarro in "In Gay Madrid"

VENICE

CALIFORNIA
Wed., Thurs.—"Swanson's Wild Party"
Fri., Sat.—Maurice Chevalier in "The Big Pond"

WHITTIER

SCENIC
Wed., Thurs.—Maurice Chevalier in "The Big Pond"
Fri., Sat.—Jack Oakie in "The Social Lion"

WILMINGTON

GRANADA
Wed.—William Powell in "Shadow of the Law"
Thurs., Fri.—Lillian Gish in "One Romantic Night"
Sat.—Bebe Daniels in "Alias French Gertie"

COMMUNITY THEATERS

LOS ANGELES

ALVARADO 710 South Alvarado Matinee Daily 2 p.m.
Today—Corinne Griffith in "Lilies of the Field"
Thurs., Fri.—Ramon Novarro in "Devil May Care"

AMBASSADOR All Talking 7:15 and 9:30 P.M.
Today—Chester Morris in "The Case of Sergeant Grischa"
Thurs., Fri.—Joan Crawford in "Montana Moon"

ARROYO Dayton Ave. at Cypress
Today and Thurs.—Ramon Novarro in "Devil May Care"
Fri., Sat.—"Mammy" and "The Flirting Widow"

ART 351 South Main Street
Today—"Paris" and "Ridin' Law"
Thurs., Fri., Sat.—"The Careless Age"

KNOLL Western at 80th Street
Today and Thurs.—"The Big Party" and "Topsy"
Fri., Sat.—"They Learned About Women" and "The Love Racket"

McKINNEY'S PLAYHOUSE 1234½ West 7th Street
Today and Thurs.—Jack Holt in "Vengeance"
Fri., Sat.—Monte Blue in "Those Who Dance"

McKINNEY'S REGENT 4012 South Vermont Ave.
Today, Thurs., Fri.—Noah Beery in "The Song of the Flame"

MOON 321 South Main Street
Today—"Show of Shows"
Thurs., Fri., Sat.—"Second Choice"

OPTIC 350 South Main Street
Today and Thurs.—"Their Own Desire"
Fri., Sat., Sun., Mon.—"Sunny Side Up"

REGENT 148 South Main Street
Today and Thurs.—"The Rainbow Man"
Fri., Sat., Sun., Mon.—"Roaring Ranch"

RIVIERA 5802 West Adams

TIVOLI
Today, Thurs., Fri.—"High Society Blues"

WESTERN Western Ave. at 39th St.
Today and Thurs.—"Nammy" and "A Most Immoral Lady"
Fri., Sat.—"High Society Blues" and "They Learned About Women"

ANAHEIM

FAIRYLAND
Today—Barbara Stanwyck in "Ladies of Leisure"
Thurs., Fri.—"Soldiers and Women" and "Courage"

HOLLYWOOD

HUNLEY'S 5115 Hollywood Boulevard
Today—"A Most Immoral Lady" and "The Benson Murder Case"
Thurs., Fri.—Joan Crawford in "Montana Moon"

LARCHMONT Larchmont Blvd. at Beverly
Today—Ramon Novarro in "Devil May Care"
Thurs., Fri.—"The Furies" and "Love Comes Along"

MAR-CAL 5023 Hollywood Boulevard
Today—"Mamba" and "The Dude Wrangler"
Thurs., Fri., Sat.—"Sweethearts and Wives" and "The Man From Blanky's"

MARQUIS Santa Monica Blvd. and Dohney Drive
Today, Thurs., Fri.—"Sweet Mamma" and "Dumbells in Ermine"

Timely Tips to Buyers of Real Estate

No matter what kind of property you're thinking of buying, it will pay you to look through TIMES WANT ADS

WALLACE ASSIGNED TO FILM

Elsie Ferguson's Juvenile Likely to be With M.-G.-M.; Universal Changes Richard Blair's Name Again; Buster Keaton Leaving for World Travel

BY GRACE KINGSLEY

Now that Richard Wallace is all freshened up from his trip around the world and yet has been home long enough to feel like settling down to work, that director was especially delighted to learn a few days ago that his next directorial effort will be a film talking version of "The Right to Love," by Susan Glaspell, the story being one of foreign background.

RICHARD WALLACE

Ruth Chatterton is to have the star part in it, but so far no cast is ready for announcement. Miss Chatterton has just finished "Anybody's Woman."

Zoe Akins, that clever lady who wrote "Declasse" and other smart plays, is adapting the Glaspell story to the screen, including the dialogue. She adapted two of Miss Chatterton's former plays.

The story is one of England, France and America, and as Mr. Wallace has just made a trip through those countries, during which he made copious notes on some of the very locations where the story is laid, it is natural that he should be enthusiastic over his next task.

TOM DOUGLAS MAY SIGN WITH M.-G.-M.

More and more of the stage people are being drafted into the movies.

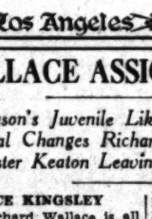
TOM DOUGLAS

And now it is Tom Douglas, who created a sensation as the impressionable country youth in Ernest Vajda's "Fata Morgana," starring Elsie Ferguson at the Hollywood Playhouse, when the play opened on Monday night, who is likely to be snatched unto the bosom of the talkers.

Metro-Goldwyn-Mayer is reported to be in negotiation with the young actor with a view to signing him on a long-term contract.

Kane Richmond Plays Lead

Kane Richmond is to play the leading male role in Universal's talking production of "The Leather Pushers."

KANE RICHMOND

But don't be worried. You still may look forward to seeing Richard Blair. For Kane Richmond is none other than he.

The change of name came about as a result of Universal deciding that they wanted to build Richmond as a star, he being, they consider, most promising material in that direction, and they did not consider that Richard Blair was romantic enough in sound for a romantic hero on the screen. As for his real name, Jack Bowditch, of course that was impossible.

It was Carl Laemmle, Jr., Stanley Bergerman and Sam Friedman, sitting in solemn conclave, who finally, from among some hundred names submitted, chose the name Kane Richmond.

Mitchell Lewis Signed

Casting of Universal's comedy, "See America Thirst," in which Harry Langdon and Slim Summerville are to be cofeatured, with William H. Craft directing, is going merrily along.

MITCHELL LEWIS

Mitchell Lewis was signed yesterday for an important featured role, and Matthew Betz also received an excellent assignment.

The comedians, together with Craft and cameramen, are leaving today for work on location at Santa Paula.

Buster Keaton Travels

En route for his vacation in Europe, Buster Keaton, screen comedian, sailed from New York yesterday on the liner Bremen, according to wires received at the Metro-Goldwyn-Mayer studios.

Keaton, who signed a new long-term contract with the studios just prior to his departure, will be gone several months, visiting England, France and Germany. He and Mrs. Keaton plan to purchase an automobile in Europe and tour out-of-the-way places off the beaten track of sightseers.

While the comedian is away, a new story will be prepared, and he will return to plunge immediately into production. His last comedy was "The Big Shot."

Tully Marshall With Paramount

How former professional pals are getting together in these talking versions of old pictures, to be sure!

Take "Fighting Caravans," for instance, Gary Cooper's next starring vehicle. Not only is Ernest Torrence to appear in it, playing his old role, as heretofore announced, but it is understood that Tully Marshall also, who appeared in the former picture, likewise will have his original role.

Jack Holmes In It

Jack Holmes, well known on the New York stage for his work in "Abie's Irish Rose," "What Price Glory," and "Diamond Lil," has been signed by Paramount for a featured part with Gary Cooper in "The Spoilers."

This will be the actor's first motion-picture role since 1914, when he played under contract to Lubin in the Philadelphia studios.

Edgar Neville Arrives

Edgar Neville, titled Spanish playwright-novelist-diplomat, arrived yesterday in Hollywood to begin work in the preparation of talking pictures in his native language, relinquishing his post with the Spanish Embassy in Washington to accept the assignment with Metro-Goldwyn-Mayer.

Neville is one of the best-known dramatists of the modern school in Spain, his latest work, "Fender," now being in course of preparation for production in New York with an English translation.

Mayan Presents Final Matinee of Play Today

The last matinee of "Molly Magdalene," Crane Wilbur's new comedy drama, will be given at the Mayan Theater today. The local engagement will terminate Saturday night.

Negotiations are now under way to play San Francisco, with bookings in Chicago and New York to follow. The Shuberts have offered Rosen very liberal terms as an inducement to bring the show east, it is said, as Crane Wilbur is popular in New York.

Wynne Gibson heads the "Molly Magdalene" cast, which also includes Wilbur, Georges Renavant, Hedwiga Reicher, Cornelius Keefe, Dorothy Sills and others.

COURT DISREGARDS KLEPTOMANIA PLEA

Edward E. Thompson, who testified he believed his skull injuries made him an irresponsible kleptomaniac, was sentenced to San Quentin prison by Superior Judge McDaniel yesterday after a jury had found him sane. Another jury previously had found Thompson guilty of a daylight burglary.

'Subway Express' Parties Planned

Several large theater parties are being planned at the Mason this week to see "Subway Express," the novel stage thriller. Pasadena residents have made many reservations and blocks of seats have been reserved for employees of the Department of Water and Power as well as employees of the Pacific Electric Railway. D. S. Parks, chief accountant of the Department of Water Supply and Power, has charge of the tickets for the city employees, while N. B. Victory, manager of the Pacific Electric Railway Club, is looking after the reservations of the railway employees.

New Paralysis Cases Reported

Three infantile paralysis cases and one death were reported to the health department yesterday for twenty-four hours, making a total of eighty cases and six deaths for the month, or a total of 164 cases and twelve deaths since the disease first was reported.

Nine new cases were reported in County Health Department territory for the 14th inst., making a total of fifty-eight in this territory since the 1st inst.

ATTORNEY APPOINTED EXECUTOR OF ESTATE

Attorney Raymond D. Frisbie yesterday was appointed by Superior Judge Crail executor of the $90,000 estate left by John W. Mutersbaugh, Pasadena contractor, who died June 27, last. Most of the estate was left to the widow, who was joint owner of property worth $110,000 not bequeathed by the will.

IMPROVEMENTS ABANDONED

Proceedings for the improvement of streets in the Vineland-avenue and Calvert-street district were abandoned by ordinance of the City Council yesterday.

ORPHEUM B'WAY AT 9TH — CONTINUOUS 9:45 A.M.-1:00 P.M. — 35 TO 1 P.M.
Radio's Daring Variation on the Eternal Triangle
BEBE DANIELS IN "LAWFUL LARCENY"
A Surprising Society Drama of Triple-Crossing
LOWELL SHERMAN · KENNETH THOMSON
OLIVE TELL · PURNELL PRATT · BERT ROACH

R-K-O THEATRE · 8TH & HILL
Betty COMPSON IN "MIDNIGHT MYSTERY" A Radio Picture
Last Day
R-K-O VODVIL All-Star Show
Babe EGAN · Grace & Marie ELINE · Grace Barrie · Flo Mayo
Starts TOMORROW
SHE'S MY WEAKNESS A Radio Picture with SUE CAROL · ARTHUR LAKE
SHE RIDES THE BUMPS OF ROMANCE AND GETS A THRILL OUT OF EVERY BUMP
HE TAKES ALL THE SHOCKS AND WHOOPS IT UP IN THE RUMBLE SEAT . . .
A BIRD OF AN R-K-O VODVIL SHOW
LANDER BROS. HUMMING HUMOR · PALM BEACH NIGHTS · Geo. Andre & Co. · Sybil VANE
Continuous 11 A.M. TO 11 P.M. — 30¢ TO 1 P.M.

EL CAPITAN — THEATRE BEAUTIFUL, Supervision Henry Duffy, PHONE GRANITE 11-4-7 — HOLLYWOOD BLVD. at HIGHLAND
GEORGE S. KAUFFMAN & MARC CONNELLY'S GREAT COMEDY HIT!
MAT TODAY
GLENN HUNTER "TO THE LADIES"
EVERY EVE 25c to $1.50 — MAT TODAY 25c to $1.00

VINE ST. THEATRE · HOLLYWOOD · GL 3943
GALA PREMIERE NEXT TUESDAY NIGHT
NEW MUSICAL FARCE
"OH, JUDGE"
BRILLIANT CAST AND BEAUTY CHORUS

TONIGHT!
WALTER CATLETT
FAMOUS ZIEGFELD COMEDIAN
GUEST OF HONOR
GEORGE OLSEN'S
CULVER CITY
RESERVATIONS EM. 1181

MAYAN — MOLLY MAGDALENE — LAST WEEK
Eve. Mat. TODAY 50c to $1.00

FOLLIES THEATRE — MAIN AT FOURTH
BURLESQUE
This Week: "FLAPPER VAMPIRES." Company of 50 People—Chorus of 40 Youthful Dancing Beauties.
MIDNIGHT SHOW EVERY SATURDAY.

"COURAGE" BELLE BENNETT
TOWER
Tomorrow: "The Second Floor Mystery" with Grant Withers and Loretta Young

BARD'S 5TH & HOPE THEATRE
Nancy Carroll in The DEVIL'S HOLIDAY
MAT. 25¢

FOX WEST COAST THEATRES
COOL AND COMFORTABLE
BDWY AT SEVENTH
LOEW'S STATE
LAST DAY!
EDMUND LOWE "GOOD INTENTIONS"
Fox Movietone Production
In Person! On the Stage!
PERRY ASKAM
Starts Thursday
GRETA GARBO in "ROMANCE"
CLARENCE BROWN Directed by MAN!
On the Stage: Pantheon & Fanchon & Marco's "GEMS AND JAMS IDEA"

GRAND AT 7TH
CRITERION
Butch was only kiddin' — You'll laugh at . . . and with him . . . but thru it all . . . try to shake back your tears!
BIG HOUSE
CHESTER MORRIS—LEWIS STONE—WALLACE BEERY
LEILA HYAMS—ROBT. MONTGOMERY—GEO. F. MARION—J. C. NUGENT
Geo. Hill Direction M-G-M . . . Cosmopolitan Picture
Added! CHARLIE CHASE COMEDY
Continuous 11-11!

DIRECTION FOX WEST COAST THEATRES
PANTAGES
HOLLYWOOD BLVD at N. VINE
LAST DAY!
Red-Headed "It" Girl with Class As The "Ruler of the Roost"
CLARA BOW in TRUE TO THE NAVY
Frederic March Paramount Picture
Pantheon-Marco "IDEA IN BLUE"
Added! Famous Violin Virtuoso KERekjarto
STARTS THURSDAY!
MAURICE CHEVALIER in THE BIG POND
Paramount Picture
Added Feature! Golden-Voiced ROSE PERFECT In Person—On the Stage!

BOULEVARD — DIVORCEE
M-G-M's Sensational Love . . . Drama
STAGE BAND—BEAUTIES—VARIETIES

WEST COAST TALKIE THEATRES
RITZ — CLARA BOW in "True to the Navy"
FIGUEROA — NANCY CARROLL in "The Devil's Holiday"
UPTOWN — BUDDY ROGERS in "Safety in Numbers"
WESTLAKE — "The Texan"
FILMARTE — SILENT PICTURES ONLY — 1226 VINE ST. — THREE NIGHTS 7-9
Thrilling . . . Gripping . . . Franco-Russian Talkie
'LIES OF NINA PETROVNA'

BELASCO — BELASCO AND CURRAN present THE GLORIOUS AMERICAN COMEDY
INA CLAIRE in REBOUND
DONALD OGDEN STEWART'S SMART COMEDY HIT
STAGED by CONSTANCE COLLIER

HOLLYWOOD PLAYHOUSE NOW
ELSIE FERGUSON in FATA MORGANA
TOM DOUGLAS

COMES WHERE IT'S Paramo... SIXTH AND HILL
LAST TIMES TODAY
"DANGEROUS 'NAN' McGREW"
Featuring HELEN KANE
(The Boop-Boop-a-Doop Gal)
Paramount's All-Talking All-Laughing Hit!
RARIN' TO GO!
The Ravishing Red-head, pert and slim, with a new haircut—in the snappiest comedy romance she's ever made!
CLARA BOW in "LOVE AMONG THE MILLIONAIRES"
With a Sensational Cast
SKEETS GALLAGHER
STUART ERWIN
MITZI GREEN
STANLEY SMITH
Barbara Bennett — Chas. Sellon

IN PERSON
STUART ERWIN
PARAMOUNT THEATRE
Thursday Night—Both Shows—7:15

UNITED ARTISTS
BROADWAY AT G
A bombshell of High-Stepping Mirth
The Two Bla...
MORAN & MAC...
in "Anybody's Wa..."
A Paramount Picture

IN THE EVENT Your Best Friend Hasn't Already Told You, There Are More Laffs Here—Than in a Whole Year of Picture-Going!
WILL ROGERS in SO THIS IS LONDON
IRENE RICH · MAUREEN O'SULLIVAN · FRANK ALBERTSON · LUMSDEN HARE
A Fox Movietone Production Directed by John Blystone
Extra! Extra! M-G-M's All-Talking All-Barkie Novelty "WHO KILLED ROVER?"
TWICE DAILY 2:15 • 8:20
Wilshire Boul. at Rimpau
DIRECTION FOX WEST COAST THEATRES

100th JUBILEE SHOW TONIGHT-A GALA IN THEATRICAL H...
HOWARD HUGHES' AIR TR...
HELL'S ANGE...
GLORIFIED AT ALL PERFORMANCES
SID GRAUMAN'S COLOSSAL PROLOGUE
1,302 Theatre-Goers Have Been Thrilled as Never Before
GRAUMAN'S C...

RAVEL NOVELTY EVENT AT BOWL

Large Audience Intrigued by Composer's "Bolero"

Karl Kreuger as Conductor Favored in Ovation

Evidence That Audience Wants New Disclosed

BY EDWIN SCHALLERT

The atmosphere of receptiveness at Hollywood Bowl concerts rose more than a few degrees last evening with the presentation of the first forthright novelty of the current season. Maurice Ravel's "Bolero" proved a bright event of the series of programs to date and the response to its performance was a genuine ovation.

Bowl audiences want the new in music. They desire "first time" compositions at all events, when these are interesting. And though Ravel's "Bolero" is not the sweeping and cosmic affair that his "La Valse" is, this work is undoubtedly the flower of a resourceful and ardent skill on its evolver's part as an orchestrator.

To give a persistent interest to one single theme for the space of seven or eight minutes devoted to a constant repetition is no small feat. And Ravel's treatment of a comparatively simple musical idea is unquestionably brilliant.

The "Bolero" often intrigues because of its delicate and adroit suggestion that the composer is going to move into other melodic territory, yet he holds to his idee fixee without the slightest fundamental veering, coloring it most ingeniously with the instrumentation. In a sense, the "Bolero" is little more than a trick composition, but it is an exceedingly clever one.

KREUGER CONDUCTS

The concert brought the debut of Karl Krueger as a conductor in the outdoor concert locale, and the ultimate applause, with bravos, was an undoubted tribute to the impression that he made on his audience. He proffered a program of noteworthy quality, and of that variety which the Bowl public particularly enjoys. One could not help but appreciate his seeking for contrasts, when he brought the Ravel Bolero with Three Dances from a ballet by Rameau in juxtaposition. The old and the new with a vengeance!

The Rameau was also a first performance here. It would have been more suitably placed, perhaps, if it had preceded rather than followed the Bolero, because its quiet quality was somewhat dimmed by the Ravel brilliance. Fragile old-world music, this, in any case.

SYMPHONIC NUMBER

The Brahms Symphony No. 2 in D major gave the most satisfaction under the Krueger baton in the first and final movements. In the first especially. Neither the Adagio nor the Allegretto had the fluent beauty that is desirable in these two sections, though the rendition in its way was creditable enough. Krueger exhibits especial vitality in bringing out the dramatic rather than the poetic effect, judging by these initial interpretations. His fortissimi are often more effective than his pianissimi. But then one cannot ask too much of an opening concert with limited rehearsal.

It was good to hear the "Introduction to Act III" from "Lohengrin" as a closing selection. This achieves inevitably a climaxing note in a concert. "The Overture to Coriolanus" was the remaining number.

Krueger has scheduled two interesting novelties again for his second concert Thursday evening, notably the "First Gymnopedie," by Satie.

A Dynamic Personage Appears Again

Greta Garbo

Rewards her enormous following with another screen performance in "Romance," a Clarence Brown production for M.-G.-M., starting tomorrow at Loew's State Theater.

DRAMATIC FILM NEXT AT WARNER

"Way of All Men" Starts Run Friday; Two Comics Featured on Stage

"The Way of All Men," adapted from the stage play, "The Sin Flood," is to have its world premiere at Warner Brothers' Hollywood Theater starting Friday. Olsen and Johnson will perform in the new Larry Ceballos stage revue.

"The Way of All Men" is the second Warner special of 1930-31 and is said to be one of the most intense dramas of the year. The picture builds to an emotional climax with a different ending than usual.

Douglas Fairbanks, Jr., Dorothy Revier, Anders Randolf, Robert Edeson, Noah Beery and William Courtenay head the all-star cast. Frank Lloyd directed. The new Ceballos revue includes 125 persons.

VEHICLE OF NOTED STAR SCHEDULED

Ronald Colman Plays Typical Role in New Film, "Raffles"

Ronald Colman, hero of "Bulldog Drummond" and "Condemned," will open Greater Movie Season at the United Artists Theater with his latest production, "Raffles." The world premiere of this picture will start on the 23rd inst.

"Raffles" is taken from the novel and play, "The Amateur Cracksman." It is said to be replete with adventure, suspense and romance. Ronald Colman promises to eclipse his previous efforts in the new film.

Heading the supporting cast are Kay Francis and David Torrence. Miss Francis plays opposite Colman, while Torrence is seen as the Scotland Yard detective. Unlike the preceding Colman vehicles, "Raffles" will be presented at a continuous-run theater at popular prices.

Noted Leader Has Title of "Pied Piper"

"The Pied Piper of Seattle" is a sobriquet given Karl Krueger, this week's guest conductor at the Hollywood Bowl, for the influence he has exerted on the younger generation of the Northwest in his celebrated symphony concerts for young people in Seattle.

KARL KRUEGER

Krueger's development of the Seattle Symphony Orchestra in the past three years has been designated as "miraculous" but almost as great has been his work of creating and developing the musical taste and understanding of the young people of the city.

He is one of the most brilliant among the younger generation of conductors, being 36 years old. Moulded under the influence of Nikisch and Weingartner, his great musical gifts aroused the interest of Robert Fuchs, the "Grand Old Man of Vienna," who taught more celebrities than any other teacher of his time. It was later that Franz Schalk, director of the Vienna Opera, discovered Krueger's genius, and made him his assistant.

R.-K.-O. Studio Fetes Noted Comic Team

"Amos 'n' Andy," otherwise known as Freeman Gosden and Charles Correll, were guests of honor at an informal reception given by R.-K.-O. studios to about 150 members of the local newspaper and magazine staffs at the Beverly-Wilshire Hotel yesterday.

The two, well known in radio circles for their comical "Amos 'n' Andy" skits, arrived in town a day or so ago to make a picture for R.-K.-O. for which they will receive $500,000 cash and one-half of the gross profits.

"The pitchah," drawled Amos yesterday, "is importahnt, but what we all ah reahlly int'rested in is that thah new radio contract for seven yeahs we just signed."

While here, Andy confided, they will continue to broadcast daily over KECA. The national program goes out at 3:30 daily and the local offering at 7:30 p.m., both over the remote-control station located at R.-K.-O. studio.

Both Amos 'n' Andy (Gosden and Correll) are young men, of the type of the average hard-working young American. Both are married. Gosden has two children—Freeman, Jr., 9 years of age, and Virginia Marie, 2 months. Their wives are with them.

Basil Rathbone and Kay Johnson in New Picture

Norma Shearer in "The Divorcees" will leave the Boulevard Theater screen after tonight's performances, to be followed by a film drama, "This Mad World," in which leading roles are portrayed by Kay Johnson and Basil Rathbone.

Miss Johnson made her screen debut in "Dynamite," in which her characterization was said to be as fine as the production itself. Rathbone comes to the screen with many years of stage experience behind him. His recent appearance with Norma Shearer in "The Last of Mrs. Cheyney" won him the recognition of the Metro-Goldwyn-Mayer officials, who claim him to be one of the most capable leading men in the film colony.

Sid Grauman to Present Record Flyers on Stage

Starting on the 23rd inst. the Hunter brothers, record endurance flyers who stayed in the air for 553 hours, will make personal appearances and describe their flight experiences in connection with the showing of "Hell's Angels" at Grauman's Chinese Theater.

The flyers are scheduled to arrive in Hollywood Tuesday and it is announced that a civic reception is being planned in their honor. On the way to the Coast they will stop off at St. Louis, Kansas City and other cities.

The brothers, John and Kenneth, who made the record flight, will pilot the City of Chicago here, while Walter and Albert, who manned the refueling plane, will bring that ship to Hollywood.

'Big House' to Close in Week at Criterion

"The Big House" starts its last week at the Criterion Theater today. On the 23rd inst. "Our Blushing Brides," with Joan Crawford and five supporting leading women, will be the feature film.

Raymond Hackett, Robert Montgomery and John Miljan are the three leading men who will court Joan Crawford, Anita Page and Dorothy Sebastian in "Our Blushing Brides." Mary Doran, Gwen Lee, Hedda Hopper, Edward Brophy, Robert Emmett O'Connor and Albert Conti also appear.

MELODRAMA BOOKED AT DOWNTOWN

Constance Bennett, Eric Von Stroheim Play Chief Roles in New Film

"Three Faces East," Warner Brothers' Vitaphone mystery melodrama, adapted from the stage play by Anthony Paul Kelly, is to be the next attraction at Warners' Downtown Theater starting Friday, simultaneously with the opening of the first Larry Ceballos stage revue.

Appearing in the starring roles of the film production are Constance Bennett and Eric Von Stroheim. The story depicts the conflict between love and duty and centers around the diplomatic relations between great powers. Anthony Bushell plays an important role.

William Courtenay, Charlotte Walker, Crauford Kent and William Von Brincken are included in the cast. The production was directed by Roy Del Ruth.

"Bright Lights" closes tomorrow night.

NEW SCREEN PAIR COSTAR IN COMEDY

Sue Carol, Arthur Lake Play Leading Roles in "She's My Weakness"

Sue Carol and Arthur Lake, Radio's new screen team, hurdle the bumps of romance in their first comedy-drama, "She's My Weakness," starting Thursday at the R.-K.-O. Theater.

A different type of romance is declared to have been injected into this comedy. The picture is an adaptation of the stage play, "Tommy," by Howard Lindsay and Bertrand Robinson.

Prominent roles are handled by Lucien Littlefield, William Collier, Sr., Helen Ware, Alan Bunce, Emily Fitzroy and Walter Gilbert. Melville Brown directed.

Two headline features are offered in the R.-K.-O. vaudeville entertainment. Harry and Willie Lander share honors with Palm Beach Nights, a tropical revue. Also on the program are Sybil Vane Welch, prima donna, and George Andre and company.

Comedians to Play on Stage

Mitzi Green, 9-year-old pantomimist and comedienne of the screen, will be seen in person on the Paramount Theater stage tomorrow night in a comic sketch with Stuart Erwin. Both players are featured with Clara Bow in her latest Paramount production, "Love Among the Millionaires," which opens tomorrow.

Mitzi, who was well known on the vaudeville stage before entering pictures, is noted mainly for her mimicking of favorite actors. She will do a number of her imitations as well as provide a foil for Erwin.

Agnes De Mille Dances Tonight at Music Box

The second series of unique pantomime dance stories of Agnes De Mille takes place this evening at the Hollywood Music Box Theater.

Three new dances which Miss De Mille has devised for her European tour next fall will be given their world premiere tonight at the recital. "Cafe Dancer" will caricature the dancing of the Ouled Nail, North African tribe of dancing women. "The Parvenues" will describe the artificial elegance of ballroom dancing in the middle seventies. In this number Agnes De Mille wears a pink satin ball gown with a train that literally reaches the width of the stage.

Warren Leonard will again be seen as Miss De Mille's partner, as well as in several solo numbers of his own creation. Mme. Boleslavsky will act as accompanist.

Barker Brothers Plan Recital

At Barker Brothers' Auditorium a recital of George Liebling's compositions will take place under the management of Mr. Sherman Hill tomorrow afternoon. The program contains numerous songs and solo pieces for violin and piano, and two dance numbers. Miss Orline Burrow, violin; Miss Margaret Crist, lyric soprano; Princess Leuscha-enya, contralto; Miss Evelyn Shapiro, pianist; Carla Laemmle, dancer; Manuel Perez, dancer, and Gerald Goldwater, baritone, will assist.

WARNER BROS. THEATRES
WHEN IT'S WARM OUTSIDE IT'S ALWAYS COOL IN OUR THEATRES
WARNER BROS. HOLLYWOOD
CONTINUOUS 1 P.M. TO 11 P.M. AT POPULAR PRICES
WHAT A SHOW—WHAT LAUGHS!
STARTING FRIDAY AT 1 P.M.
ON THE STAGE In Person
OLSEN AND JOHNSON
The Merry Mad Maniacs of Monkey Business
Company of 20
WITH
LARRY CEBALLOS
New...Sparkling...Gigantic
STAGE REVIEW
OF 125 PEOPLE
NEW IDEAS NEW FACES NEW FUN
LAST 2 DAYS "NANCY FROM NAPLES"
The World Premiere of First National's 2nd Vitaphone Special
AND
THE WAY OF ALL MEN
Adapted from THE SIN FLOOD
with DOUGLAS FAIRBANKS, JR. DOROTHY REVIER NOAH BEERY JR. ROBERT EDESON—WM. COURTENAY
DIRECTED BY FRANK LLOYD
VITAPHONE VARIETIES
MATINEES 35¢
WARNER BROTHERS AUGMENTED ORCHESTRA

WARNER BROS. DOWNTOWN
SEVENTH AT HILL
PHONE 22 66
CONTINUOUS 10 A.M. TO 11 P.M. TUNE IN ON KFWB
STARTS FRIDAY AT 10:45 A.M.
AT WARNER BROS. DOWNTOWN THEATRE
THE ULTIMATE IN ENTERTAINMENT OF STAGE AND SCREEN!
The Greatest Combination Show Ever Presented in Downtown Los Angeles
The Hit of Hollywood . . . Destined to be the Sensation of Los Angeles
CEBALLOS STAGE REVIEWS
...A World of Glorious Girls...
DAZZLING...SPECTACULAR
With Warner Bros. Augmented Orchestra
and
The World Premiere
of Warner Bros. Vitaphone Special of 1930-1931
"THREE FACES EAST"
CONSTANCE BENNETT
ERICH Von STROHEIM
ANTHONY BUSHELL • WM. COURTENAY
WM. HOLDEN • CRAWFORD KENT
CHARLOTTE WALKER
DIRECTED BY ROY DEL RUTH
35¢ UNTIL 1 P.M.
LAST TIMES THURSDAY
BRIGHT LIGHTS
RKO AT NORTON
WARNER BROS. FORUM
PHONE EMPIRE 5191
TWICE THURSDAY
CONRAD NAGEL in "NUMBERED MEN"
35¢

Orpheum
BROADWAY AT 9TH
PHONE TR. 9214
The Luscious Beauty, Ravishing Smile And Golden Voice of
Bebe DANIELS
Achieve Supreme Expression as the Loveliest Belle of the Southland—
The Spectacular WORLD PREMIERE of
Radio Pictures' Mighty Mardi-Gras
"DIXIANA"
with
EVERETT MARSHALL • BERT WHEELER • ROBT. WOOLSEY
Dorothy Lee • Joseph Cawthorn • Ralf Harolde
Bill Robinson • Jobyna Howland
Tues. Eve. JULY 22nd 8:30 P.M.
Even Los Angeles' jaded premiere appetite will find thrilling excitement and unalloyed pleasure on this great night . . . .
ALL SEATS RESERVED $5. $3. $2. (inc. tax)
GET TICKETS NOW
<Regular Popular Prices After Premiere>

METRO GOLDWYN MAYER PICTURE
ANNOUNCING
1st WESTERN SHOWING
Vilma Banky's
First All-Talking Romance
"A Lady to Love"
Even though she was his best friend's wife—Buck's philosophy was "What's a wife among friends?" It's a natural!
The Lovable Laughable Romance of a Mail-Order Bride!
Starts FRIDAY at the CALIFORNIA THEATRE 8th and Main
A Victor Seastrom Production
TODAY AND TOMORROW
California
Edward Everett Horton in ONCE A GENTLEMAN
Mats., 50c. Eves., 60c. 25c. to 1 P.M.
FREE PARKING AFTER 5:30

ERLANGER MASON
Mat. Best Seats $1.00
SUBWAY EXPRESS
NOVEL! EXCITING! THRILLING! Original Production Cast of 40

FINANCIAL

PACIFIC MUTUAL BUSINESS GAINS

Company Sets Record Day for Sixty-two Years

July Contracts About Double Same 1929 Period

Total Six Months' Writings Up $11,893,972

Establishing a new daily record since its incorporation more than sixty-two years ago, Pacific Mutual Life Insurance Company on the 7th inst. received 745 applications for life insurance totaling $3,770,000, George I. Cochran, president of the company, announced yesterday in a statement which also showed that the company has made a gain each month this year over the corresponding period last year.

Up to the close of business on the 14th inst., total new business written in July amounted to $8,016,270, as against $4,454,440 in the first fourteen days of the same month last year, a gain of $3,561,830, or nearly 80 per cent.

During the six months ended June 30, last, new paid-for business aggregated $44,269,645, as against $40,940,437 in the first half of 1929, an increase of $3,309,203. Total written business for the half year amounted to $8,631,168, compared with $54,737,196 during the same period last year, a gain of $11,893,972.

Fully 80 per cent of this business was written east of the Rocky Mountains, whereas a few years ago the bulk of the company's business was obtained in the West, it was stated.

Inasmuch as the last six months of the year are usually the best life insurance months for the Pacific Mutual, the company confidently expects to make a larger increase before the year closes, Mr. Cochran said.

State Guaranty Disburses Extra

In addition to the regular quarterly dividend of 32½ cents a share, an extra dividend of 12 cents a share yesterday was paid preferred stockholders of State Guaranty Corporation, sole stock owner of Pacific States Savings and Loan Company.

Earnings of Pacific States Savings and Loan Company for the six months ended June 30, last, were the largest for any corresponding period in the company's history, totaling $351,-1.73 after allowance for Federal income taxes, according to Robert S. Odell, president. During the ten-day July reinvestment period, the company opened 3882 new accounts for a total of $3,351,966, bringing the resources up to more than $68,000,000.

Gasoline Pipe Line Planned

NEW YORK, July 15. (Exclusive) Great Lakes Pipe Line Company, formed by Barnsdall Corporation and Continental Oil Company, will construct a 1400-mile gasoline pipe line which will be eight inches in diameter and will run from Barnsdall, Okla., to Des Moines, Iowa, with a six-inch branch line to run from Des Moines to Chicago to Milwaukee.

The capacity of the line will be 80,000 barrels daily. The construction cost will be in excess of $12,-000,000. It is proposed to have distributing plants every sixty miles. D. J. Moran will be president and E. B. Reeser, chairman of the board of the company, which will start laying the pipe line about the middle of August.

EARNINGS OF CEMENT COMPANY DECLINE

NEW YORK, July 15.—Pennsylvania-Dixie Cement Corporation for the twelve months ended June 30, last, today reported net profits of $304,853 after all charges and Federal taxes, equal to $2.24 a share on 136,386 shares of 7 per cent preferred stock as compared with $975,-813, or 6 cents a share on 400,000 no-par common shares after dividends on the 7 per cent preferred stock in the preceding twelve months.

PHILLIPS OIL EXPANDS

NEW YORK, July 15.—Phillips Petroleum Company announced today the acquisition of the marketing facilities of the Gilliland Oil Company of New Mexico, a wholly owned subsidiary of the Reserve Petroleum Company. The refinery and other interests of the Gilliland Oil Company are not affected by the transaction.

Active Bonds for July Investment

Railroads
Public Utilities
Industrials
Foreign Governments
and other groups

Selected lists with recent prices, yields and ratings are included in our market letter.

Copy on request.

Howard G. Rath Co
Established 1920
INVESTMENT SECURITIES
Members L. A. Stock Exchange
Members L. A. Curb Exchange
N.E. Corner 6th & Grand
TRinity 1164

FINANCIAL INDEX

The following index will be found convenient for quickly locating information in this issue of The Times:

	Page
Bank clearings	15
Bond quotations	13
Business News	12
Citrus fruits	17
Cotton	12
Coffee	15
Eggs, poultry (butter and eggs)	15
Foreign exchange (money)	15
Grains	15
Live stock	15
Oil Field News	17
Produce, Los Angeles	17
STOCKS—	
Aviation	15
Boston	13
Bay City Curb	14
Chicago	15
Los Angeles	14
Eastern Bank Stocks	16
New York Produce (stocks)	16
New York Stock Exchange	16
New York Curb	14
New York Times averages	13
Salt Lake	15
San Francisco	14
Standard Oils	14

Sharp Decline Shown in Daily Output of Oil

NEW YORK, July 15. (AP)—The daily average gross crude oil production in the United States decreased 50,700 barrels for the week ended the 12th inst., totaling 2,530,800 barrels, according to the weekly summary of the American Petroleum Institute. The daily average production east of California was 1,917,700 barrels, a decrease of 60,500 barrels.

Refineries representing 55.7 per cent of the estimated daily potential refining capacity, operating at 71.2 per cent of their capacity, reported daily average run of crude oil to stills as 2,511,000 barrels. Daily average the previous week was 2,478,300 barrels for refineries representing 55.7 per cent of potential capacity, operating at 70.3 per cent of their capacity.

Daily average production:

	Barrels	Difference (Barrels)
Oklahoma	616,000	— 30,000
Kansas	124,050	— 3,400
Panhandle Texas	102,600	— 2,500
North Texas	71,600	— 1,000
West Central Texas	55,850	— 3,600
West Texas	297,150	— 3,400
East Central Texas	145,450	+ 150
Southwest Texas	72,250	+ 1,050
North Louisiana	39,500	+ 200
Arkansas	15,600	+ 250
Coastal Texas	181,100	+ 700
Coastal Louisiana	91,700	+ 4,350
xEastern	138,000	+ 1,000
Michigan	10,100	+ 100
Wyoming	40,650	+ 12,600
Montana	7,400	+ 350
Colorado	2,450	+ 250
New Mexico	32,350	+ 5,450
California	613,100	+ 9,600
Total	2,530,800	— 50,700

x—Not including Michigan.

Daily average imports of petroleum at principal ports for the week were 315,429 barrels, compared with 280,429 barrels for the previous week, and 283,500 barrels for the four weeks ended the 12th inst.

Daily average receipts of California oil at Atlantic and Gulf Coast ports for the week were 64,-429 barrels, compared with 107,714 barrels for the previous week, and 76,750 barrels for the four weeks ended the 12th inst.

Aviation Unit Bares Status

Asset value of North American Aviation, Inc.'s 2,016,867 outstanding shares of June 30, was $14.54 per share on the basis of open-market prices of securities held, cash, cost of controlled but not wholly owned subsidiaries, and values of wholly owned subsidiaries derived on the basis of ten times earnings, C. M. Keys, president, announced today.

Net earnings for the six months ended June 30, amounted to $1,001,-401, or 50 cents a share, against $888,788 for the last half of 1929. The major portion of the total income was from the Sperry Gyroscope Company, Ford Instrument Company and Eastern Air Transport, wholly owned subsidiaries. Mr. Keys stated that a new policy is being inaugurated by which the company will "enlarge its controlling and operating functions, rather than its investment functions."

Holly Company Oil Profits Up

Holly Development Company reported yesterday net profits for the six months ended June 30 of $92,-710.89 after all charges, equal to more than 10 cents a share on the 900,000 shares of capital stock outstanding, or the full year's dividend requirements, against $54,[illegible]73, or 6 cents a share for the first half of 1929.

Cash on hand of $339,018.31, equivalent to $3.76 a share, is practically unchanged from a year ago. Net profits in the first quarter this year totaled $43,981.83. Reserve for depreciation now totals $709,070 and for depletion $526,154.53, while oil leases, wells, equipment, etc., are valued on the books at $2,128,115. Investments and advances at cost total $111,000, oil inventory, $1418, and accounts receivable, $26,010.

CHICAGO LISTINGS ON CALIFORNIA MARTS

CHICAGO, July 15.—It was announced at the Chicago Stock Exchange today that the State of California now permits the sale of securities listed on the Chicago exchange either specifically or by implication, without further qualification. The new ruling went into effect on the 1st inst.

LOSS REPORTED

NEW YORK, July 15.—North American Cement Corporation reported today for the six months ended June 30, last, net loss of $49,-374 after taxes, interest, depreciation and depletion.

COTTON OUTLOOK DUBIOUS

California Growers Apprehensive as Market Holds Below Costs of Production

BY DOUGLAS A. McKAY

California's cotton crop, which in the space of a very few years has jumped into a position of major importance as a money producer, is faced today with the dangerous spectacle of a market that has dropped below the cost of production. Inasmuch as last season's crop, with its by-products, returned something like $30,000,000 to growers in the State, placing it next in value to citrus fruits, hay and grapes, the perplexing situation is of no little concern.

Futures in New York averaged around 20 cents per pound in March, 1929, or sixteen months ago. Since that date the average price in practically each successive month has steadily receded to a market, today which hovers at or slightly below 13 cents, the lowest since late in 1926. In July a year ago December futures ranged between 19.77 and 18.23.

COST ESTIMATES VARY

Despite the California advantages of climate, soil, regulated irrigation and absence of the boll weevil, which, combined, increase the yield per acre, the question of comparative costs of production with the average throughout the great southern cotton belt is open to dispute. The advantages are offset, partially, at least, by irrigation and water costs, higher-priced labor and land values, including taxes, and in some cases the greater costs of transportation of the product to more distant markets.

Opinions vary on production costs. In the cotton belt most students of the problem place the average around 16 cents a pound. While a greater yield per acre is a factor in reducing the cost of production—and the average yield in California last season was 399 pounds per acre, or two and one-half times the average of 155 pounds for the nation—when land values, water costs and all other things are considered, the California cost per acre is generally thought to approximate the 16-cent level.

How far the downward trend of prices will continue or when the tide will turn upward is problematical.

ACREAGE HOLDS HIGH

Despite the efforts of the Federal Farm Board and co-operative marketing associations to influence a curtailment of planting, acreage for the coming season as recently reported by the government, showed a reduction of but 2.7 per cent for the nation. This was in the face of steadily sinking prices. California cut about 10 per cent.

Export figures for the past season further aggravate the situation. World depression has restricted buying in foreign fields to the extent that the carry-over is believed to be about 1,000,000 bales greater than at the end of the preceding season.

ORIENT TRADE SOUGHT

Trade with the Orient would bring some measure of relief to the grower in this State. California has been attempting to stimulate Far East sales for some years and exports into that territory have been steadily growing. It is understood that more effort will be expended in this direction. Practically all of the California and a considerable portion of the Arizona crop is shipped out of the Los Angeles Harbor. The value of these exports today is greater than that of any other product except petroleum, and surpasses by far shipments of any other agricultural product.

Result of the overbalanced supply to the demand may mean that a portion of the cotton may remain unpicked on the fields. The consensus that seems to prevail is that in the final analysis the future of the cotton industry hinges on the general prosperity or the power to consume goods.

Crane Company Notes on Mart

Public offering of $12,000,000 Crane Company ten-year 5 per cent sinking-fund gold notes will be made today by Continental Illinois Company at 100 and accrued interest. The notes, which will be dated August 1, 1930, constitute the only funded debt of the company, which is the largest manufacturer and distributor of sanitary appliances and fixtures, and valves and fittings for controlling and conveying steam, water, air and gases.

Net tangible assets as of December 31, last, after giving effect to this financing, were given at $118,-501,868, or more than $9800 for each $1000 note. The company has paid dividends on its common stock regularly since 1885 with the exception of 1912, although dividends were earned in that year. It has issued and outstanding $14,790,000 of 7 per cent preferred and $59,417,700 or $25 par-value common stock.

OAKDALE OIL GETS PERMIT FOR ISSUE

SAN FRANCISCO, July 15.—Oakdale Oil Corporation, newly organized under the laws of California, with an authorized capitalization of $500,000 represented by 500,000 shares of $1 par value, is authorized by the Corporation Commission to sell 25,000 shares to the public, and issue 49,152 shares in exchange for oil leases and 25,000 shares to sixteen persons, in return for services, subject to their right to receive an additional 24,989 shares as final consideration.

STEEL MILL MAY OPEN

YOUNGSTOWN, July 15.—Works managers of Carnegie Steel Company's skelp mill at Farrell have been requested for estimates of time that will be required to place the mill in operation. This indicates that the skelp mill at Farrell, which has been idle for a year, may soon resume operations, giving employment to 200 men.

TRUST AGENT NAMED

W. N. Anderson & Co. has been appointed key distributor of Collateral Trustee Shares, an investment trust established in the fall of 1927, according to an announcement yesterday by Investment Trust of New York, Inc., depositor.

WHAT'S BEHIND YOUR STOCK

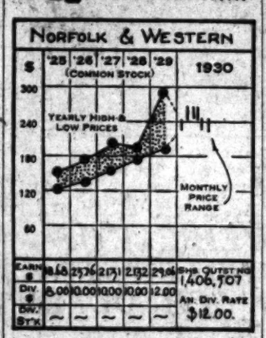
NORFOLK & WESTERN
'25 '26 '27 '28 '29 1930
(COMMON STOCK)
300
240
180
120
60
YEARLY HIGH & LOW PRICES
MONTHLY PRICE RANGE
EARNINGS $ 6.16 23.26 21.31 2.82 29.86 SHS. OUTST'NG 1,406,707
DIV. $ 0.00 0.00 0.00 0.00 2.00 AN. DIV. RATE
DIV. STK — — — — — $12.00.

NORFOLK AND WESTERN

The main line of this important coal road, all double-tracked, extends from Norfolk, Va., on the Atlantic seaboard, into the bituminous coal fields of West Virginia and then on into the highly industrialized section surrounding Cincinnati and Columbus, O. Several branch lines tap outlying areas in Northern and Western Virginia, Kentucky and North Carolina. Approximately 80 per cent of freight tonnage is accounted for by soft coal, with the remaining 20 per cent largely in the manufactures and miscellaneous classifications. Under the Interstate Commerce Commission consolidation plan Norfolk and Western is to be grouped with th Wabash system.

A high freight-traffic density and average trainload have resulted in great operating efficiency and high net earnings during the past few years. A conservative dividend policy has resulted in plowing back more than half the net income for the intensive improvement of roadbed and equipment. Net income for 1929, reflecting both increased traffic and reduced costs of operation, jumped to $41,786,500 from the $30,-727,000 net reported in 1928.

CAPITALIZATION

Funded debt $107,919,500
4% noncum. preferred stock ($100 par) shares 230,000
Common stock ($100 par) 140,680,700

Current data: In contrast to the wide declines in railway earnings prevalent in the first quarter this year, Norfolk and Western showed only a moderate recession, with $5.03 per share reported for 1930, as against $5.45 in the 1929 period.

(All rights reserved, Cambridge Associates, Boston.)

Slight Pick-up Noted in Steel Mill Activity

NEW YORK, July 15.—Steel ingot production of the United States Steel Corporation was at 63 per cent in the past week against 55 per cent in the week of the Independence Day shut-down. In the last week of June the corporation was running at 69 per cent capacity.

The independent companies are now estimated to be at about 52 per cent capacity against 42 per cent during the holiday week and 59 per cent the week previous. For the entire industry the rate is slightly better than 57 per cent against 48 per cent for the holiday week and 64 per cent in the last week in June.

At this time last year, United States Steel was at better than 99 per cent with the independents around 91 per cent and the average was 95 per cent. In the middle of July of 1928, United States Steel operated at 73 per cent and independents at 67 per cent while the average was in excess of 69½ per cent.

EARNINGS OF SOAP COMPANY INCREASE

CHICAGO, July 15.—Colgate-Palmolive-Peet Company for the six months ended June 30, last, showed net profits of $3,760,625 after all charges, including Federal taxes, equal after preferred dividends to $1.66 a share on 1,999,970 common shares outstanding, as against $3,163,149, or $1.36 a share, on the common stock in the same period of last year.

UTILITY EARNINGS HIGHER FOR PERIOD

Federal Water Service Corporation, subsidiary of Tri-Utilities Corporation, reported yesterday net profits after all charges for the year ended May 31, last, of $3,164,157, equal after preferred dividends to $3.01 a share on 546,250 common shares, against $2,727,780 for the same period a year ago, or $2.85 a common share.

DEALERS SEE UPTREND IN RADIO BUSINESS

DAYTON, July 15.—Radio business is now on the uptrend with excellent prospects for improved sales volume, according to General Motors Radio Corporation dealers in a meeting here with the National Business Bureau. Sales in Denver and other western territories are reported as being decidedly improved from several weeks ago.

HUGE UNION OF NITRATE UNITS MADE

Combine of Twenty-eight Companies Will Exploit Chile Deposits

NEW YORK, July 15. (AP)—Details of the formation of the $375,-000,000 Chile Nitrate Company, representing a consolidation of virtually the entire Chilean nitrate industry, were announced here today in a statement authorized by Pablo Ramirez, Paris representative of the government of Chile.

The Chilean Congress has eliminated, in favor of the new company, the export tax on nitrate and iodine and is receiving in return half of the stock of the corporation and guaranteed minimum returns for the next three years, amounting in 1931 to $22,500,000, in 1932 to $20,-000,000, and in 1933 to $17,500,000. Thereafter the government will rely on the dividends on its stock and a 6 per cent income tax to compensate for the loss of revenue resulting from elimination of the tax. The latter item has averaged about $30,000,000 a year for the last three years.

Twenty-eight companies, representing more than 91 per cent of Chile's productive nitrate capacity, have approved the merger plan. Half of the new company's stock will be used for acquisition of the existing nitrate concerns and stockholders of those companies will receive shares of Chile Nitrate Company on the basis of the respective contributions of the constituents.

The proposal has been approved by Anglo-Chilean Consolidated Nitrate Corporation, which owns the so-called Guggenheim process for extraction of nitrate from ore.

The authorized capitalization of the new company will comprise 15,-000,000 Series A common shares to be issued to the Chilean government and 15,000,000 Series B shares, including a block of 7 per cent preference stock. The funded indebtedness of the component companies will remain outstanding.

Aircraft Sales Point Upward

Reflecting an unexpected pick-up in sales during May and June, which indicates the period of depression in the aviation industry is over, Detroit Aircraft Corporation yesterday announced that gross sales for the first six months ended June 30, last, amounted to $1,648,046. Seventy-nine ships valued at $631,046 were delivered in the period and unfilled orders for forty-four ships with a gross value of $1,017,000 were reported on hand as of the 1st inst.

James Work, general manager, in a statement accompanying the sales report, stated greatly increased production schedules are in effect at all the company's plants and that the Lockheed factory at Burbank has been working a two-shift basis for the last two months and probably will continue to do so for the balance of the summer.

Utility Group Profits Gain

WASHINGTON, July 15.—Gross and net earnings of ninety-five utility companies excluding telephone and telegraph companies, for the first five months of the current year amounted to $1,001,500,000 and $445,500,000, respectively, as compared with gross of $971,750,000 and net of $428,500,000 in the same period a year ago, the Department of Commerce announced today.

The net earnings of these companies in May was less than the net in April, but more than the net in May, 1929. This is a record which bears out the belief that the utilities would feel general business depression less than any other industry, it was stated unofficially.

BOHN CORPORATION NET PROFITS DROP

DETROIT, July 15.—Bohn Aluminum and Brass Corporation today reported for the six months ended June 30, last, net profits of $688,766 after all charges and Federal taxes, equal to $1.95 a share on 352,418 no-par shares, as against $1,781,579, or $5.08 a share on 350,-831 shares in the first six months of 1929. Sales for the period totaled $9,579,208, compared with $21,071,-880 in the like period of last year.

COTTON MARKET

NEW YORK, July 15. (AP)—A lower opening in response to relatively easy Liverpool cables and reports of more favorable weather in the South were followed today by rallies in cotton on trade buying and covering.

Offerings were comparatively light after the early selling had been absorbed and it did not take a great deal of buying to advance prices. The mid-afternoon market was quiet but steady, with July selling at 12.99, or 9 points net higher, while new crop positions showed net advances of about 15 to 18 points, with the new October selling at 12.76 and December at 12.95.

RANGE OF PRICES

NEW YORK, July 15.—Cotton futures:

	High.	Low.	Close.
Jan., old	13.31	13.07	13.22
Jan., new	13.10	12.85	13.01
March	13.31	13.03	13.21
May	13.49	13.21	13.39
July	12.97	12.78	12.93
Oct., old	13.17	12.88	13.03
Oct., new	12.58	12.36	12.76@12.77
Dec., old	12.80	12.63	12.78
Dec., new	13.06	12.78	12.95@12.96

NEW ORLEANS, July 15.—Cotton futures closed steady at net advance of 11 points.

	High.	Low.	Close.
Jan.	12.98	12.86	13.03
March	13.32	13.05	13.22
May	13.45	13.20	13.33
July	12.63	12.57	12.45
Oct.	12.91	12.61	12.76@12.81
Dec.	13.10	12.80	12.98@12.99

SPOT PRICES

NEW YORK, July 15.—Spot, steady; middling, 13.20.

NEW ORLEANS, July 15.—Spot cotton closed steady to 15 points up. Sales, 139; middling, 12.69.

COTTONSEED OIL

NEW YORK, July 15. (Exclusive)—Cottonseed oil was moderately active today and a steady tone throughout culminated in a firm closing at top levels. Old contracts closed from 10 points lower to 10 points higher and new contracts unchanged to 10 points higher. Total sales, 2850 barrels, including 2700 old and 150 new. Prime crude, nominal; prime summer yellow, spot, old, 8c; July, 8c; September, 8.46c; October, 8.48c; December, 8.29c; new, December, 7.80c; January, 7.65c; March, 8.05c.

COL. AYRES STAYS BY GUNS

June Forecast of Fall Trade Upturn Repeated in Cleveland Trust's July Bulletin

BY JOHN F. SINCLAIR

(Copyright, 1930, by the North American Newspaper Alliance)

NEW YORK, July 15.—Col. Leonard P. Ayres, the Cleveland banking prophet, is sticking to his guns. A month ago, he declared that business had passed the worst and would improve from that time on.

His latest announcement reiterates this opinion, and while he expects that July will "reach a low ebb," business will get better in August and still better in September.

Col. Ayres believes that the output in the motor industry will show a decided increase, beginning next month. New building construction, too, will take on new life. Low interest rates are destined to exert a powerful effect on business recovery. From his study of the fifteen prosperity periods in the last fifty years, followed by an equal number of depression periods, he discovers that the recovery of business "has gotten under way promptly after interest rates fell as low as the 3 per cent level." Today, they are considerably below that figure, which was reached in June.

So the Cleveland banker arrives at this conclusion: "We are warranted in believing that definite improvement in business will become evident during the months that lie directly ahead."

Harry W. Hosford, Cleveland business man, joins in the sentiments expressed by Col. Ayres.

"This country will cease to walk on crutches, as at present, the same as it stopped walking on stilts a year ago. It is as hard to satisfy the pessimists now as it was the optimists last September, said Mr. Hosford.

"Steel mill operations have recently dropped from 75 per cent to 50 per cent. People who think they should decline another 25 per cent are wrong. This is also true of automobile production. Copper has dropped from 18 cents to 11 cents a pound. It will not drop another 7 cents. Wheat has recently dropped 25 cents a bushel. Even the worst pessimists do not really believe it will drop another 25 cents. Sugar around 1 1-4 cents to 1½ cents a pound is probably low enough. With about a 40 per cent decline in commodities, industrial activity, and common stocks, it would look to me as if the entire situation has been thoroughly deflated and is on a sound basis.

Any change from here would necessarily have to be a substantial improvement in business, bond prices and common stock values, accompanied by commodity stabilization."

"Then you see plenty of opportunities ahead?"

"Certainly, panics create opportunities. Considering the deflation which has taken place in everything, one can buy the common stock equities of listed, well-managed companies, at current prices, with absolute confidence."

NEW OKLAHOMA OIL OUTPUT CUT PENDS

TULSA, July 15.—Oklahoma oil operators approved today the plan of the proration committee to immediately reduce production of the State to 550,000 barrels daily, entailing a cut in production in all flush fields by 25 per cent. The plan will be submitted to the Corporation Commission for official order and will be put into immediate effect before the commission passes on it.

EICHLER RETURNS

R. J. Eichler, vice-president of California Securities Co., returned yesterday from a tour through Seattle and other Pacific Northwest points.

MARKET UPTURN SLACKENS

Advance Slowed Up by Profit Taking

Short Selling Heavy Adverse Factor

List Shows Losses at End of Trading

NEW YORK, July 15. (AP)—Wall street's baby bull market lost a little weight today. Professionals who have been riding it along were not among the size of their holdings decided to take profits while taking was good. Perhaps there was a reversal of opinion.

Doubtless both factors were influential in the irregular price movements, which were a scrambled assortment of gains and losses.

With the exception of Saturday the market had been strong all a week. The selling that came urday and yesterday had some concern in investors as to the advisability extending a demonstration lahness.

It was evident at the some of the smaller traders were taking the side of accepting profits, apparently theory a technical reaction he expected.

Publication of favorable statements by General Foods, National Biscuit served to strengthen the confidence of traders ing for higher prices and the list had lost its early larity.

Short selling was stimulated by the weekly

(Continued on Page 14, Col.

California Utility Preferreds

We own and offer:

	Price	Yield
50 Shs. California Elec. Generating Co. 6%	100	6.00%
150 Shs. California Oregon Power Co. 6%	99½	6.03%
250 Shs. California Water Service Co. 6%	92	6.50%
100 Shs. Feather River Power Co. "A" 7%	101	6.93%
200 Shs. Great Western Power Co. "A" 6%	103	5.83%
200 Shs. Great Western Power Co. 7%	105	6.66%
500 Shs. Los Angeles Gas & Elec. Corp. 6%	106½	5.63%
300 Shs. Pacific Gas & Electric Co. 5½%	25½	5.39%
2500 Shs. Pacific Gas & Electric Co. 6%	27½	5.45%
200 Shs. Pacific Lighting Corp. 6%	103¼	5.81%
400 Shs. San Joaquin Lt. & Pr. Corp. Pr. 6%	104	5.77%
100 Shs. San Joaquin Lt. & Pr. Corp. Pr. 7%	116¼	6.00%
300 Shs. San Joaq. Lt. & Pr. Corp. A Pfd. 7%	112½	6.22%
500 Shs. Southern Calif. Edison Co. 5½%	25	5.50%
1000 Shs. Southern Calif. Edison Co. 6%	26¾	5.63%
2500 Shs. Southern California Edison A 7%	29¼	5.83%
500 Shs. Southern Calif. Gas Co. 6%	26¼	5.71%
200 Shs. Southern Calif. Gas Corp. 6½%	104	6.25%
50 Shs. Southern Counties Gas Co. 6%	99½	6.03%

All offerings subject to prior sale and change in price.

We buy, sell and maintain an inventory in California Utility Preferreds.

Dealers in Seasoned California Bonds

WEEDEN & Co.
650 South Spring Street
TRinity 3914
SAN FRANCISCO. LOS ANGELES NEW YORK

Full Publicity on Operations

UNLIKE most investment trusts, the inside affairs of Massachusetts Investors Trust are no secret. Any shareholder at any time may get full information on operations. Every three months, a complete report showing number of shares held in each of more than 135 companies, and the prices paid for these stocks is sent to all shareholders.

MASSACHUSETTS INVESTORS TRUST

...so far as known...stands alone in its policy of publishing quarterly, complete details of its portfolio. There is nothing to conceal and the trust is proud of its impressive record. It is one of the oldest in America, and in actual practice one of the most successful. Original holders in the past 6 years have watched their holdings appreciate in value 13.55% on the average each year, while enjoying an average annual cash income of 6.50%.

Latest booklet and other details on request below.

Name _____ *Address* _____

BOWES BROTHERS & COMPANY
Investment Securities
724 South Spring St. LOS ANGELES
111 Sutter Street, SAN FRANCISCO

NEW YORK BOND PRICES

NEW YORK, July 15. (AP)—Profit-taking, particularly during the closing hour of today's session, gave an irregular appearance to listed bonds. Many railroad and utility bonds were sold at slight concessions, and prices moved irregularly lower. Activity was somewhat improved.

In the domestic section, the 5 point advance of American Telephone, the broadest activity has experienced in several weeks. Aroused quite a good demand developed for some of the foreign government bonds and the greatest strength shown was in this group with several issues unusually buoyant.

The offering of $25,000,000 Austrian 7 per cent bonds maturing in twenty-seven years, the American portion of an international issue of $50,000,000, was slightly oversubscribed when the books were closed.

Among the railroads the prime movement was irregularly lower. Pennsylvania 4½s were very active and after selling at a new year's high sold off ½ of a point. Baltimore & Ohio refunding 5s lost nearly 2 points. St. Paul general 2½s gained about the same amount.

Rock Island 4s Atchison 4s and Union Pacific 4s were firm. Convertible rails moved lower with the exception of Rock Island 4½s and St. Paul adjustment 5s which were firm.

Utilities maintained a firm trend but some recessions took place. North American Edison 5s, Public Service 5s, American Telephone Debenture 5s and Consolidated Gas first closed lower.

The widest changes and broadest trading occurred in foreign issues, 5th South American governments especially active. Chilean 6s of February, 1961, rose 2½ points; 6s of January, 1961 advanced more than a point Argentine issues were higher. Strong spots among European issues were Belgium 7s, at a new high, the 7s up one point and several German government and municipal issues. Orezy 7s gained more than 2 points and Swedish 6½s 1½ to establish a new 1930 high. Japan governments were firm.

United States governments were little changed.

The quotations represent sales of bonds (in thousands of dollars) and the high and low and closing prices in order given. To expedite transmission the close is omitted when the same as the low, and both low and close when same as high.

	Sales (in $1000)	High	Low	Close
Abit. P.&P. 5s '53	20	83¾	83½	.....
Adv. Rum. 5½s '58	2	70	70	.....
Adams Exp. 4s '48	1	87½	.....	.....
Ala. P.P. 4½s '56	1	97½	.....	.....
Alles. Corp. 5s '44	1	39½	39½	39½
Do. 5s '49	1	39½	39½	39½
Do. 6s '50	1	39½	39½	39½
Allis Chal. 5s '37	1	94	.....	.....
Am. Ag. C. 7½s '41	15	102	102¼	.....
Am. A.P. 5s 2030	19	81¾	81½	.....
Am. Beet Sugar cv. 6s '35	3	98	.....	.....
Am. Ch. s.f. 5s '33	1	101½	.....	.....
Am. I.G.C. 5½s '49	1	97½	.....	.....
Am. Int. Cor. 5s '49	1	97½	.....	.....
Am. Sm. & R. 5s '47	10	101¾	101¾	.....
Am. T.&T. 5s '46	1	106	106	.....
Do. cv. 4½s '39	1	100¾	100¾	.....
Do. cv. 5s '43	1	102¾	102¾	.....
Do. cv. 4½s '33	1	100¾	100¾	.....
Do. cv. 5s '46	1	102¾	102

Transamerica

Statement of condition issued by Transamerica in a 10-page report shows a chart of its corporate structure; also pertinent facts regarding earnings, assets, dividends and balance sheet.

Ask for copy.

L.A. Investment Securities Co.
One of the Los Angeles Investment Group
Resources of group over $25,000,000
MEMBERS
L. A. Stock Exchange
L. A. Curb Exchange
Stock Exchange Bldg., TRinity 5077
and
1035 So. Broadway, WEstmore 6393
PASADENA LONG BEACH SAN DIEGO

Associated Gas and Electric Company
Gold Debenture Bonds due 1968 at present market yielding over 5¾%

PROTECTED by earnings over two times interest requirements, these bonds are an investment in a long established utility with an international distribution of security holders.

Public Utility Investing Corp.
61 Broadway New York City
Please send me circular G-107
NAME
ADDRESS

FOR SALE
[illegible]
WE WILL BUY
[illegible]
ADAMS CHADWICK CO
650 S. Spring St.— VAndyke 2212

Security Title Insurance and Guarantee Company
NINETEEN OFFICES IN CALIFORNIA
530 West 6th Street
Los Angeles, California
TRinity 6111

House Hunting Made Easy Through Times Ads

Attractive Outlook
...for fixed income producing securities

Never since 1916 have commodity prices fallen to so low a level as today. Money rates are distinctly lower. Those securities which represent money values rather than physical values are importantly affected. Their position daily improves as the purchasing power represented in principal and yield increases.

Write for our July investment circular.

G. E. Barrett & Co.
Incorporated
111 West Seventh Street, Los Angeles
Offices in Twenty-Five Cities

BROOKMIRE ECONOMIC SERVICE, INC.
of New York
Investment Counselors and Administrative Economists
W. S. Cook, *Resident Manager*
622 Title Insurance Bldg. 433 So. Spring St. TUcker 9075

NEW YORK CURB STOCKS

NEW YORK, July 15. (AP)—Curb stocks again made substantial progress in today's trading although a little irregularity cropped out among some of the more popular trading stocks in the afternoon. Total sales aggregated 618,300 shares.

Some industrials were buoyant. Driver Harris sold up 12 points to 85, and closed at 83. Aluminum Company gained more than 6 points and Columbia Pictures recorded a similar advance. Johnson Motor, Deere Cuneo Press, and Johnson advanced a point or 2.

Aviation stocks were in better demand, reflecting reports of better transport business and sales. Aviation Corporation of the Americas gained 4, and National Aviation sold up fractionally. Detroit Aircraft also sold up a fraction, as the issue again turned active, reflecting report of six months' sales of more than $1,600,000 and unfilled orders July 1 of over $1,160,000.

Utilities turned irregular. Consolidated Gas of Baltimore gained 3, and Standard Power and Light, 2 points. Electric Bond and Share sold up about 1½ points, then lost its gain. In the gas stocks, American Utilities and General gained a point.

Several of the investment trusts were in fair demand. Securities Corporation general gain 5 points and Transamerica ¼. Oils were inclined to sag, although Cities Service closed ¼ higher and again was active. Gulf lost 2.

The closing price is omitted when same as the low and both low and close when same as the high.

Stocks—	(Sales in Hundreds)	High	Low	Close
[illegible]				

Domestic Bonds—
(Sales in $1000)

[illegible]				

Stock sales today, 618,300 shares.
Stock sales year ago, 2,347,100 shares.
Bond sales today, $3,215,000.
Bond sales year ago, $1,790,000.
AS—Actual sales. XD—Ex-dividend. n—New. ww—With warrants. xw—Without warrants.

BAY CITY CURB

SAN FRANCISCO, July 15. (AP)—Following is a selective list of transactions on the San Francisco Curb Exchange today:

	Sales	Open	High	Low
*Am. Toll Bridge	100	50	50	50
Aviation of Del.	[illegible]			
[illegible]				

*—Cents.

CALIFORNIA STOCKS

Sales yesterday on the California Stock Exchange follow:

	Sales	High	Low	Close
El Camino Oil	100	1	....	....
*Gilmore F.E. Co.	500	35	....	....
Hous. Oil N. w.i.	1,500	19¼	18¾	19
Imperial Oil	100	20¼	....	....
*Inter-Cont. Pet.	1,000	75	....	....
*Kinner A. & M.	500	66	64	64
Transamerica Co.	120	22¾	22⅝	22¾
Wm. Wrigley, Jr.	[illegible]	[illegible]	[illegible]	[illegible]
W. Air Express	300	24¾	24	24¾

*—Cents.
Sales totaled 4870 shares.

LOS ANGELES EXCHANGE

Buying Dries Up as Market Fluctuates Irregularly; Transamerica Holds Upward Trend

While Transamerica continued to hold the spotlight on an extension of the rally initiated Monday, general activities of the Los Angeles Stock Exchange yesterday indicated some uneasiness on the part of traders regarding the immediate trend of prices. Although the market opened strong and held firm throughout the greater part of the session little buying was attracted, the assumption in many quarters being that the advance was proceeding too rapidly and would reach a vulnerable point for another bear drive.

Trading slackened considerably later in the day as several issues showed signs of weakening. The close presented an irregular array of prices with very few changes of consequence.

Operations in Transamerica were again greater than the activity of the balance of the board combined. The stock opened at 21 5-8 and gradually strengthened to reach a high at 22 3-4 shortly before the close. The final transaction was at 22 5-8 for a net gain of 1 point.

Oils were practically unchanged excepting Richfield, which reacted 3-4 to 18. Standard of California reached a new high for the current movement at 63½, but ended unchanged for the day at 62 3-4. Union Oil with Union Associates receded slightly, while Rio Grande firmed up 1-4 to 18.

Southern California Edison was quieter than usual and reacted a point to 59. Pacific Gas and Electric, inactive on this board, transferred at 59½ to record an advance of 4½ points from the last previous transaction.

Sales totaled 23,431 shares valued at $733,880; previous day, 31,409 shares valued at $811,125.

1930 High	Low	Div. per Sh.		Sales	High	Low	Last	Net Change	Closing Bid
[illegible]									

BONDS

Sales		High	Low
1,000 Pac. Elec. Ry. 5s '42		93¼	

*—Cents.

LOS ANGELES CURB

Cities Service, Fokker Aircraft and Intercoast Trading lent a brighter tone to operations on the Los Angeles Curb Exchange yesterday. While the trading was not spread over very many of the board issues, improvement was general.

Cities Service and Fokker were traded to the extent of 500 and 600 shares, respectively, the former gaining 1-4 to 27 1-4 and the latter, ½ to 19. Intercoast added another point to reach 12 3-4 after a turnover of 1100 shares. Pacific Associates jumped 2 points to 24 and Samson Tire strengthened fractionally.

While activities in the penny list continued at a fair rate, price changes were for the most part negligible.

Sales totaled 24,242 shares valued at $78,925; previous day, 13,974 shares valued at $62,971.

1930 High	Low	Div. per Sh.		Sales	High	Low	Last	Net Change	Closing Bid
[illegible]									

*—Cents.

Following quotations in cents:

High	Low	Div.		Sales	High	Low	Last	Net Change	Closing Bid
[illegible]									

SAN FRANCISCO

SAN FRANCISCO, July 15. (AP)—Buying enthusiasm entered the San Francisco Stock Exchange again today and substantial gains in volume and price were recorded in virtually the entire list.

Total sales were 61,658 shares, worth $2,203,403, plus bonds worth $6000 par. More than half the trading volume, or 34,300 shares, was in Transamerica Corporation, which opened at 22, fluctuated down ¼ and up again to close up 1⅛ at 22⅝.

Fireman's Fund was a bright spot in the late trading, opening higher at 93¾ and advancing on a comparatively large volume to 100, showing a net gain of 7½ at the close at 99.

Caterpillar held interest in the industrial group, which was irregular, and closed up 3¼ points at 63½, where it was off ¾ from the day's best price, on sales of 3300 shares.

Oil stocks advanced fractionally in the morning, but showed fractional losses at the close. Union Associates and North American, however, had fractional advances.

Pacific Telephone and Telegraph gained 2¾.

	Sales	High	Low	Last
[illegible]				

STANDARD OILS

(Furnished by E. A. Pierce & Co., 515 West Sixth street.)

	Bid	Asked
[illegible]		

CHICAGO STOCKS

CHICAGO, July 15. (AP)—Following is the complete official list of transactions in stocks on the Chicago Stock Exchange today:

	Sales	High	Low	Last
[illegible]				

Buy Standard Oil of New Jersey
—Standard Oil of California, Standard of Indiana, Standard of New York, and 10 other leading Standard Oil Companies whose stocks are now selling near their 1930 low prices through one investment.
TRUSTEE STANDARD OILSHARES (Series "B")
Average annual return for past five years (had the trust been in existence) would have amounted to 14% on today's market price. For complete details, use coupon below.
Name
Address
R. L. Dunn, Jr. & Co.
530 West Sixth St., Los Angeles
Telephone: TRinity
SAN FRANCISCO

WE WILL SELL
[illegible]
WE WILL BUY
[illegible]
WM. C. FASTNOW
Member L. A. Curb Exchange
548 So. Spring St.
FAber 4361

Seymour & Company
INVESTMENT SECURITIES
732 Van Nuys Building
Los Angeles
Telephone: FAber

Selling 15% Below Actual Asset Value

Outstanding among current opportunities in the investment trust field today is the capital stock of the LEHMAN CORPORATION...a trust sponsored by strong, long-established New York banking interests.

Based on today's market, the liquidating value of the widely diversified list of stocks and bonds held by the corporation, together with cash and short-time loans, totals approximately $90.00 per share on the outstanding capital stock. This stock is today selling on the New York Stock Exchange at about $76.00 per share, or $14.00 less than its actual asset value.

The attractive character of this price and future enhancement possibilities are further emphasized by the fact that the trust's holdings include such common stocks as American Tobacco Company, Eastman Kodak Company, General Electric Company, Radio Corporation of America, Electric Bond & Share Company, Southern California Edison Company, Standard Oil Company of New Jersey, etc., which are themselves already selling at comparatively low levels.

Regardless of your other investments, we believe this trust merits a place among your holdings. Full details will be gladly supplied on application in the space below.

Name
Address

HARTLEY ROGERS & COMPANY
Investment Securities
650 So. Spring St., Los Angeles. Phone VAndyke 7161
6253 HOLLYWOOD BLVD. . . HOLLYWOOD
1411 FOURTH AVENUE . . . SEATTLE
20 N. LOS ROBLES AVE. . . . PASADENA

Free to Investors
Moody's Mid-Year Forecast
WE have on hand for immediate free distribution a limited number of copies of John Moody's "Semi-annual Review and Forecast."
Under present conditions, it will be highly beneficial for investors to study carefully the opinions of this leading economist.
Send name and address for free copy
Name
Address
Douglas L. Skelly Co.
Incorporated
1011 Van Nuys Bldg., Los Angeles
Phone TRinity 7111
HOLLYWOOD OFFICE—1103-7 GUARANTY BLDG.

USED CARS *for business and family use— See today's Times Want Ads*

UNITED BISCUIT COMPANY
A Current Analysis of this Stock Now Available ON REQUEST
WALSH O'CONNOR AND COMPANY
Members
New York Stock Exchange
New York Curb Exchange
(Associate)
532 W. Sixth Street
LOS ANGELES
9474 Santa Monica Blvd.
BEVERLY HILLS
San Francisco Oakland
DIRECT PRIVATE WIRES

UNLISTED DEPARTMENT
WE WILL SELL
MORTGAGE DISCOUNT
60 Units @ Bid
[illegible]
WANTED
LINCOLN DRILLING
1000 Shares @ 60c
[illegible]
Akin-Lambert Co.
MEMBER
LOS ANGELES STOCK EXCHANGE
LOS ANGELES CURB EXCHANGE
325 L.A. STOCK EXCHANGE BLDG.
639 So. Spring St.
VAndike 1071

Dan Powell & Co.
WILL SELL
[illegible]
WANTED
[illegible]
601 BOARD of TRADE BLDG.
111 W. 7th TR-4836

KETTL...
The Minimum ... resented by ...
Metropolitan Tr...
The appraised valuatio... tion has been made by M... all three of whom are nat... opinion has been concurre... Geologists, Engineers and ...
A copy of this report, ... MAN HILLS OIL FIELD ...
LEO D. JAC...
Broker
624 Bank of Italy ...
Los Angeles, C...
Phone: TUcker 9...

Buy Standard Oil of New Jersey
—Standard Oil of California, Standard of Indiana, Standard of New York, and 19 other leading Standard Oil Companies whose stocks are now selling near their 1930 low prices, through one investment

TRUSTEE STANDARD OILSHARES (Series "B")

Average annual return for past five years (had the trust been in existence) would have amounted to 14% on today's market price. For complete details, use coupon below.

Name ....
Address ....

R. L. Dunn, Jr. & Co.
530 West Sixth St., Los Angeles
Telephone: TRinity [illegible]
SAN FRANCISCO

WE WILL SELL
[illegible]
WE WILL BUY
[illegible]
HOLLYWOOD BUSINESS PROP. COM.
HOLLYWOOD BUSINESS PROP. UNITS
LINCOLN DRILLING
ASSOCIATED INSURANCE UNDERW.
SEC. TITLE INS. & MTGE. PFD.
CAL. CRUSHED FRUIT UTL. OFFER

WM. C. FASTNOW
Member L. A. Curb Exchange
548 So. Spring St., Suite [illegible]
FAber 4361

Seymour & Company
INVESTMENT SECURITIES
732 Van Nuys Building
Los Angeles
Telephone: FAber 3291

...ng 15%
...w Actual
...t Value

...current opportunities in the in... ...oday is the capital stock of the ...ATION...a trust sponsored by ...d New York banking interests.

...et, the liquidating value of the ...of stocks and bonds held by the ...with cash and short-time loans, ...90.00 per share on the outstand... ...stock is today selling on the ...ange at about $76.00 per share, ...actual asset value.

...ter of this price and future en... ...s are further emphasized by the ...holdings include such common ...Tobacco Company, Eastman ...eral Electric Company, Radio ...a, Electric Bond & Share Com... ...nia Edison Company, Standard ...ersey, etc., which are themselves ...paratively low levels.

...investments, we believe this trust ...our holdings. Full details will be ...plication in the space below.

...Y ROGERS
...OMPANY
...ent Securities
...Angeles. Phone VAndyke 7161
...BLVD. . HOLLYWOOD
...NUE . . . SEATTLE
...AVE. . . . PASADENA

...oody's
...ar Forecast
...for immediate free distribution ...r of copies of John Moody's ...nd Forecast." ..., it will be highly beneficial for ...ully the opinions of this leading

...address for free copy
....
....................T.

...L. Skelly Co.
Incorporated
...Bldg., Los Angeles
TRinity 7111
...UARANTY BLDG. PHONE [illegible]

...for business and family ... See today's Times Want Ads.

CHICAGO STOCKS

CHICAGO, July 15. (AP)—Following is the official list of transactions in ... on the Chicago Stock Exchange today:

	Sales	High	Low	Last
[illegible]				
Manh. Dearborn.	400	32	30½	31½
Marshall Field	300	36¼	36	36½
Meadows Mfg.	50	1½		
Mer. & Mfrs. "A"	350	30		
Mid. West Util.	26,000	30½		30½
Do. "A" war.				
Do. "B" war.				
Mid. N. Gas "A"	1,100			
Midland United				
Do. pfd.	300	45½		
Do. war.				
Mo. Kan. Pipe	1,350	24½	23½	23½
Modine				
Monighan				
Morgan Litho.	900	7½	6¼	6½
Muak. Mot. Spec.	50	17½		
Nat. El. Pow. "A"	150	26½	26¼	
Nat. Hotel Cafe	50			
Nat. Sec. In. ct.	50			
Nat. Standard	150	31½	31	31½
Nat. Term.	50	12		
Nat. Un. Radio	200	5½	5¼	
North Am. Car	150	46¼	45	
Nor. Am. G. & E.	150	20	19½	20
Nor. Am. L. & P.	150	68	67½	68
No. & So. Am.	1,050	17	15¾	16
N. W. Bancorp.	700	43¾	42	42½
N. W. Ut. 7s pfd.	55	95		
Perfect Circle	100	30		
Pines Winter	100	15	14¾	15
Potter Co.	150	14	13½	14
Public Serv. n.p.	90	275	274	
Q. R. S. Music	100	14		
Railroad Sh.	50	5		
Reliance Int'l	100	8½		
Sally Frocks	400	32½	32	32½
Sangamo Elec.	300	32½	32	32½
Saxet	300	15½	15	15½
Seaboard Util.	1,850	6¼	6	6¼
So. Colo. Pow. A	50	22½		
Std. Dredg. pfd.	100	23	22¾	23
Stand. Pub. Ser.	204	16		
Steinite Radio	100	1½		
Stone & Co.	150	14		
Super-Maid	300	18		
Swift & Co.	900	29	28¾	29
Swift Int'l	2,450	34¾	33¾	34¼
Tenn. Prod.	50	13		
Time-O-Stat. Con.	50	23½		
Transformer	2,000	24¼	23	24¼
Twelfth St. St. A	15	13		
Do. war.	100	¾		
Twin St. N. Gas	150	12	11¾	12
Unit. Corp.	150	14½		
U. S. Rad. & Tel.	300	32	31½	
Utah Radio	300	7½	7½	
Util. P. & L. "A"	300	24¾	24¼	
Do. n-vot.	400	11½	11½	11½
Util. & Ind.	2,150	14	13½	13¾
Do. pfd.	350	23½	23	
Vortex Cup	100	21		
Do. "A"	100	37		
Wayne Pump cm.	10	11¼		
West. P. L. & Tel.	260	25½	25¼	25½
Wis. Bank Shrs.	250	16½	16¼	16½
Zenith Radio	1,350	9⅝	9	
Bonds—				
Insull 6s, '40	20,000	101½	101½	101¾
Ind. S. W. Gas w.i. 6s, '40	3,000	98½		
Chi. Ry. ct. 5s '27	2,000	83		
Pub. Ser. Subs. Corp. 5½s '49	4,000	95¾	95	95¾
Chic. Stad. 6s '43	2,000	50½		

Stock sales today, 185,100 shares. Bond sales today, $36,000.

UNITED BISCUIT COMPANY
A Current Analysis of this Stock Now Available ON REQUEST

WALSH O'CONNOR AND COMPANY
Members New York Stock Exchange, New York Curb Exchange (Associate)
632 W. Sixth Street, LOS ANGELES
9474 Santa Monica Blvd., BEVERLY HILLS
San Francisco Oakland
DIRECT PRIVATE WIRES

UNLISTED DEPARTMENT
WE WILL SELL
MORTGAGE DISCOUNT
50 Units @ Bid
[illegible]
WANTED
LINCOLN DRILLING
1000 Shares @ 60c
[illegible]

Hunter-Lambert Co.
MEMBER
LOS ANGELES STOCK EXCHANGE
LOS ANGELES CURB EXCHANGE
[illegible] L.A. STOCK EXCHANGE BLDG.
[illegible] So. Spring St.
VAndike 1071

Dan Powell & Co.
WILL SELL
[illegible]
WANTED
[illegible]
[illegible] BOARD of TRADE BLDG.
[illegible] TR-4836

MARKET FLASHES

NEW YORK, July 15. (AP)—Stocks firm; American Telephone rises 7 points.
Bonds firm; U. S. governments improve.
Curb firm; Driver Harris advances 12 points.
Foreign exchanges irregular; franc advances.
Cotton higher; unfavorable weather forecast.
Sugar lower; easier spot market.
Coffee easy; European selling.

CHICAGO, July 15. (AP)—Wheat firm; bullish weather forecast.
Corn higher; small contract stocks.
Cattle weak.
Hogs lower.

INVESTMENT TRUSTS

NEW YORK, July 15. (AP)—Over-the-counter market:

	Bid.	Asked.
Affiliated Investors Inc.	5	8½
Do. new units	63	70
Alexander Hamilton Inv. A.	18	20
Alliance Inv. Corp.	20	22
Amer. & Cont. Corp.	17	19
Amer. & Gen. Secur.	16	..
Do. B	3½	..
Do. 6s pfd.	41	..
Amer. Bris. & Cont. 6s pfd.	60	80
Amer. Founders	12¾	13¾
Do. 6s pfd.	41½	45½
Do. 7s pfd.	46½	50½
Do. 1-70 cifs. (cents)	17	21
Do. conv. pfd. cifs.	3¾	..
Do. war.		
Do. 1-40 com. (cents)	22	26
Amer. Ins. Stocks	13¼	15½
Amer. Util. & Gen. A.	15	18
Do. Allot. ctfs.	42	47
Assoc. Stand. Oil Shares	10¼	11
Atlantic Securities pfd.	38	41
Do. war.		
Atlantic & Pacific Int. units	26	31
Do. pfd. war.	30	40
Bankers Nat. Inv.	20	30
Bansicalis Corp.	13½	15
Basic Industry Shares	7¾	8½
British Type Investors	9	10½
Capital Management	21	23
Chain & General Equities	6	7
Do. 6½s pfd.	60	67
Chain Store Investors, new	1	3
Do. pfd.	70	80
Chartered Invest. com.	22	26
Do. pfd.	78	85
Chelsea Exchange A	4	6
Do. B	1	3
Cont. Metrp. Bankshares A.	7	8½
Corporate Trust Shares	7⅛	7½
Crum & Foster Ins. B.	57	60
Do. pfd.	100	103
Do. Inc. B	35	39
Do. 8s pfd.	100	105
Deposited Bk. Shares Ser.	11	11¾
Do. B	9¼	10½
Diversified Trustee Shares A.	22	22¾
Do. B	19	19¾
Do. C	7¾	8½
Federated Capital	10	12
Do. units	10½	12½
First Amer. Corp.	9½	10
Fixed Trust Shares A	19¾	..
Do. B	17	..
Granger Trade	49	..
Guardian Investment Trust	20	23
Do. pfd.	40	45
Do. ww	20	23
Gude Winmill Trading	20	25
Incorporated Equities	22	25
Incorporated Investors	21	23
Insurance Trust Shares	9¼	10¼
Int. Secur. Corp. Am. A.	44	..
Do. B	15	..
Do. 6s pfd.	9	..
Do. 6½s pfd.	8	..
Investment Co. of Amer.	37	41
Do. pfd.	91½	95
Investment Trust Assoc.	18	22
Invest. Trust Associates	18	22
Investment Trust of N. Y.	10¼	11¼
Investors' Trustee Shares	17¼	19¼
Jackson & Curtis Inv. Assoc.	50½	53½
Jackson & Curtis Secur. Corp. pfd.	97½	..
Joint Investors	35	..
Leaders of Industry	10¼	11½
Mass. Investors Trust	40½	43½
Mohawk Invest.	56	59
Nassau Management Corp.	32	42
National Investors Shares	6¼	8½
Nationwide Secur.	8½	9¼
North & South Amer. B.	1	3
No. Amer. Trust Shares	7¾	8¼
Northern Secur.	128	132
Old Colony Inv. Trust	43	47
Old Colony Trust Assoc.	15	18
Oil Shares Inc. units	46¼	54
Overseas Secur.	10	12
Petroleum Trading A	20	25
Power & Light Secur. Trust	53	55
Power & Rail Trustee Shares	12¾	13¾
Reybarn	6	8
Reynolds Investment	11¼	12¾
Second Incorp. Equities	3¾	5
Secur. Corp. Gen. pfd.	105	106
Second Int. Secur. Corp. A.	25	..
Do. B	6	..
Do. 6s 1st pfd.	41	..
Selected American Shares	7	7½
Spencer Trask Fund Inc.	35	37
Standard Amer. Trust Shares	9	9½
Standard Col. Trustee Shares	14¾	15¾
Stand. Oil Trust Shares	9	11
S. W. Straus Inv. units	50	54
Super Corp. of Am. Hr. Sh. A	9½	9¾
Do. B	8½	9¼
Trustee Stand. Oil Shares A	9½	10
Do. B	9¾	10¼
Union Financial A	8	10
United Cap A units	30	..
Do. B units	40	..
United Founders (cents)	27	32
United Insur. Trust Shs. F.	15¼	16¼
Uni. N. Y. Bk. & Tr. Shs. C.	17¼	18¼
U. S. & Brit. Int. Co. Ltd. A	17	..
Do. B	3½	..
Do. $3 pfd.	41	..
U. S. El. L. & P. Shs. A.	36½	38½
Do. B	10½	10¾
United Oil Trust Shares H.	10½	12

DEBITS—MONEY

Clearinghouse debits reported for Monday were $52,794,674, an increase of $4,400,329 from corresponding day last year.

DEBITS

	1930.	1929.	1928.
Saturday—	$35,672,358	$47,963,566	$40,362,480
Monday—	$52,794,674	$48,368,145	$42,093,830

SAN FRANCISCO CLEARINGS

SAN FRANCISCO, July 15. (AP)—Bank clearings, $43,700,000.

FOREIGN EXCHANGES

Furnished by Farmers' and Merchants' National Bank.

England, per pound sterling	4.87
France, per 100 francs	3.94½
Germany, per 100 reichmarks	23.89
Belgium, per 100 belgas	14.00
Italy, per 100 lire	5.25½
Argentina, per 100 pesos	36.80
Australia, per Aust. pound	4.85
Brazil, per 100 milreis	11.43
Chile, per 100 pesos (paper)	12.13
Czecho-Slovakia, per 100 kronen	2.97¼
Denmark, per 100 kroner	26.83
Finland, per 100 finmarks	2.52½
Greece, per 100 drachmas	1.30½
Holland, per 100 guilders	40.25
Hongkong, per 100 local currency	31.50
India, per 100 rupees	36.30
Japan, per 100 yen	49.62
Jugo-Slavia, per 100 dinars	1.78½
Norway, per 100 kroner	26.88
Peru, per pound Peruvian	4.07
Scotland, per pound sterling	4.88¼
Spain, per 100 pesetas	11.93
Sweden, per 100 kronor	26.91
Switzerland, per 100 francs	19.46
Syria, per pound sterling	4.88¼
Uruguay, per 100 gold pesos	88.25
Venezuela, per 100 bolivares	19.05

NEW YORK RATES

NEW YORK, July 15. (AP)—Foreign exchanges irregular. Great Britain, demand, 4.86¾; cables, 4.86½; sixty-day bills on banks, 4.84. France, demand, 3.93½; cables, 3.93¾. Italy, demand, 5.23½; cables, 5.23½.

Demand: Belgium, 13.97; Germany, 23.85¾; Holland, 40.22; Norway, 26.78½; Sweden, 26.87½; Denmark, 26.78½; Switzerland, 19.43½; Spain, 11.56; Greece, 1.29 7-16; Poland, 11.25; Czecho-Slovakia, 2.96⅝; Jugo-Slavia, 1.77¼; Austria, 14.12½; Rumania, .59½; Argentina, .36½; Brazil, 11.35; Tokio, 49.35; Shanghai, .36¾; Montreal, 100.03⅛.

Great Britain in dollars, others in cents.

CALL MONEY

NEW YORK, July 15. (AP)—Call money: High, 2½; low, 2; ruling rate, 2½; close, 2 per cent.

Time loans firm: 30 days, 2¼@2¾; 60 days, 2½@2¾; 90 days, 2¾@3; 4-5 months, 3; 4-6 months, 3¼; 6 months, 3¼@3½. Prime commercial paper, 3¼@3½. Bankers' acceptances unchanged.

BAR SILVER

NEW YORK, July 15. (AP)—Bar silver, 34½.

LONDON, July 15. (AP)—Bar silver, 15 15-16d per ounce. Money, 1⅛ per cent.

AVIATION STOCKS

(Furnished by E. A. Pierce & Co., 515 West Sixth street.)

	Bid.	Asked.
New York Curb—		
Aviation Corp. of Am.	43¾	47
Aviation Credit Corp.	15	15¾
Aviation Sec. Corp.	14¾	15
Bellanca	9½	15
Cons. Instrument	2¾	2¾
Curtiss Airports	3	6
Curtiss Export	5	25
Curtiss Flying	5¼	8¼
Curtiss Reid pfd.	5	10
Douglas Aircraft	20¾	21¼
Fairchild "A"	4	4½
Fokker	19¼	19½
Irving Air Chute	14	14¾
Niles Bement Pond	27	28
National Aviation	12½	12¾
Transcont. Air. Trans.	8⅛	8⅜
Over the Counter—		
Aeromarine Klemm	¼	¾
Air Associates	5	7
American Airport	..	1
Central Airport	3	5
Cessna	..	4
Curtiss Assets	6	..
Curtiss Caproni	1	..
Curtiss Reid	..	1
Curtiss Robertson	20	40
Eagle Aircraft	⅛	⅜
Fokker 1st pfd.	20	24
Kreider Reisner	2	..
Lincoln Air	3	7
Lockheed	..	3
Maddux	..	10
Mahoney Ryan	3	5
Moth Aircraft	3	..
National Aircraft	1	3
Southern Air Trans.	1	2
Stearman Aircraft	..	8
Stinson Aircraft	20	25
Swallow Airplane	..	4
Warner Aircraft	3	6
Chicago—		
Allied Motors	10	10½
Great Lakes Aircraft	4½	4¾
Los Angeles Exchange—		
Douglas Aircraft	20	21
Maddux Airlines	2½	10½
Western Air Express	33½	35
Los Angeles Curb—		
Axelson Aircraft Engine	1½	2
Curtiss Airports	3	5¼
Fokker Aircraft	18⅝	19¾
Kinner Air and Motors	60	65
Kreutzer Corp.	..	50
Lockheed Aircraft	1½	5
Trans. Air Transport	8	9

SALT LAKE MINES

SALT LAKE CITY, July 15. (Exclusive) Official quotations on the Salt Lake Mining Exchange today follow:

Alta Con., 1½; Alta Merger, 6; Alta Mich., 10; Alta Tiger, 25; Alta Tun., ¼; Am. Exp., 20; Am. Metal Min. Co., 1¾; Annie Laurie, 60; Big Hill, 29; Bingham Metals, ¾; Black Metal, 3½; Bullion, ½; Bristol Silver, 11; Cardiff, 1½; Cedar Talisman, ½; Cent. Standard, 2¾; Chief Con., 1.00; Colo Con., 2½; Columbus Rexall, 12¾; Comb. Metals, 8¾; Copper Mt. Apex, 67; Crescent Eagle, 3½; Croff, 2; Crown Point, 4¾; Daly, 10; Cont. Standard, 50; E. Crown Point, 1½; E. Standard, ¼; E. Tintic Coal, 10; E. Tintic Con., 29; E. Utah, 7; Emerald, 5½; Empire Mines, 7½; Equity Oil, ¼; Eureka Bullion, 20¾; Eureka Lily, 38; Eureka Mines, 1; Gold Mt., 2; Gold Chain, 2; Great Western, 1½; Greeley, 4; Howell, 4; Indian Queen, ¾; Iron King, 20; Kearsarge Standard, 1¾; Kennebec, 8; Kentucky Utah, 1½; Keystone, 13; Lehi Tintic, 2; Leonora, ¾; Little May, 1; Mammoth, 45; Monarch Lead, 15; Montana Bingham, 1; Moscow, 70; New Premier, 19; Nail Driver, 22; National Treasure, 1; New Bingham Mary, 5; New Quincy, 13; North Lily, 1.12½; North Standard, 6; Ohio Copper, 50; Park Bingham, 3; Park City Con., 34½; Park Cummings, 5; Park King, 4½; Park Koncld, 17½; Park Nelson, 13; Park Premier, 12; Park Utah, 1.90; Plumbic Mines, 1; Plutus, 70; Prince Con., ½; Provo, 25; Quartz Hill, 15; Rico Arg., 7¾; Silver King Coal, 7.00; Silver Shield, 4; Silver Standard, ¾; Sioux Mines, 1¾; South Iron Blossom, ½; South Standard, 9½; Standard Lily Ex., 1½; Swansea Con., 1½; Tar Baby, 2; Tintic Cent., 1¾; Tintic Giant, 1; Tintic Lead, 90; Tintic Standard, 5.25; Union Chief, ½; Utah Con., ½; Union Assd., 1¼; Victor Con., 3¼; Walker Con., 2.30; West Toledo, ¼; Wilbert, 2; Yankee Con., 1; Zuma, 3.

CHEESE PRICES

No. 1	New York Flats	.34
No. 2	New York Twins	.33
No. 3	New York Cheddars	.34
No. 4	Wisconsin Twins	.28
No. 5	Wisconsin Daisies	.27
No. 6	Wisconsin Horns	.32
No. 7	Wisconsin Sandwich Prints	.29
No. 8	Wisconsin Cream Brick	.29
No. 9	Tillamook Triplets	.31
No. 10	Tillamook Horns	.28½
No. 11	Tillamook Sandwich Prints	.30
No. 12	Western Triplets	.20
No. 13	Western Horns	.21
No. 14	Western Sandwich Prints	.22
No. 15	California Flats	.24
No. 16	Caso's Full Cream Jack	.26½
No. 17	Caso's Half Skimmed Jack	.21½
No. 20	Old Block Swiss	.35
No. 21	New Block Swiss	.33
No. 22	Imported Wheel Swiss	.47
No. 23	Domestic Wheel Swiss	.35
No. 24	Limberger (1-lb. prints)	.26
No. 25	Limberger (2-lb. prints)	.26

Corn Futures Lead Activity on Grain Marts

CHICAGO, July 15. (AP)—Corn instead of wheat became the price-maker today. The chief reason was apparent likelihood of a new hot wave threatening serious curtailment of the 1930 corn crop. Besides, the stock of corn now on hand here is meager, and the present difference between quotations on July delivery of corn and July delivery of wheat is said to be the smallest since 1895, when corn sold at 5c a bushel over wheat for a brief period. Later in the same year wheat went to 51c over corn.

Closing quotations on corn were strong at nearly the top level reached, 1@2¼c higher than yesterday's finish. Wheat closed unsettled, 1⅛@1⅜c advance, oats ⅛@¾c up and provisions unchanged to a rise of 12c.

With reports on hand that scarcity of corn for immediate use had already induced substitution of low-grade wheat in some localities, corn traders proved quickly responsive to reports indicating basis for alarm about the outcome of the new crop.

In connection with talk current about a prospective recurrence of last week's excessive heat and drought in the corn belt, it was pointed out this was a critical time for the corn crop, that the period of bloom was rapidly approaching, and that high temperatures and lack of moisture at such a juncture would involve a special menace. Active buying of future deliveries of corn ensued, and quotations on the July delivery in particular went sharply upgrade.

A maximum rise of 2¼c a bushel for July corn contracts took place before profit-taking checked the upturn. Meanwhile, stress was laid on scantiness of receipts and on the fact the aggregate stock of corn here was less than 1,000,000 bushels, with today's arrivals only eighty-five cars, compared with 126 cars on the corresponding day last year.

Advices were at hand saying that during the recent hot wave, three counties in Iowa reported horses dying in the fields from heat, and many farmers worked at night to avoid high temperatures. Today's reports indicated dry weather prevails widely throughout the corn belt.

Wheat and oats moved upward in price with corn.

Provisions reflected improved export demand for lard.

RANGE OF PRICES

CHICAGO, July 15. (Exclusive)—

	Open.	High.	Low.	Close.
Wheat—				
July	.87¾	.88⅝	.87⅜	.88⅜
September	.91	.92⅛	.90⅞	.91⅞
December	.96¾	.97⅞	.96⅝	.97⅝
March	1.05⅞	1.02½	1.01⅜	1.02½
Corn—				
July	.79½	.81½	.79¾	.81¼
September	.77⅝	.78⅞	.76⅞	.78⅞
December	.71	.71⅞	.70	.71¼
Oats—				
July	.34⅛	.34⅝	.34⅛	.34⅝
September	.36⅞	.37⅛	.36⅝	.37
December	.40¼	.40⅝	.40	.40¼
Rye—				
July	.49⅝	.49½	.49⅝	.49½
September	.52⅝	.53⅛	.52⅝	.52⅞
December	.58⅛	.58⅝	.57⅞	.58

FLAXSEED

July—				
Minneapolis	2.16	2.24	2.16	2.14
Duluth				2.21

CHICAGO CASH GRAINS

Wheat steady to 2c higher; No. 1 red, 89@89½; No. 2 red, 88½; No. 1 hard, 88½@89½; No. 2 hard, 88½@88¾; No. 4 mixed, 86½.

Corn, 1@2c higher; No. 2 mixed, 81; No. 3 mixed, 80½@81; No. 4 mixed, 80; No. 1 yellow, 81½@82; sample, 74.

Oats steady; No. 2 white, 36¼; No. 3 white, 35¼@36; No. 4 white, 34@35.

PROVISIONS

	High.	Low.	Close.
Lard—			
July	....	....	9.45
September	....	....	9.50
December	....	....	9.67
Bellies—			
July	....	....	14.02
September	....	....	13.65

NEW YORK GRAINS

NEW YORK, July 15. (AP)—Wheat: Spot, firm; No. 1 northern spring, c.i.f. New York, 1.11⅛; No. 2 hard winter, f.o.b. New York, 95⅞; No. 2 Manitoba and No. 2 mixed and No. 2 amber durum, do., nominal.

Corn: Spot, firm; No. 2 yellow, c.i.f. New York, 98¼; No. 3 yellow, do., 97⅛.

Oats: Spot, steady; No. 2 white, 48.

WINNIPEG

WINNIPEG, July 15. (AP)—Grain exchange closed—Dominion holiday.

LIVERPOOL

LIVERPOOL, July 15. (AP)—Spot wheat: French, 1.04⅝; Rosafe, 1.07⅛; Australian, 1.15⅛; No. 2 Manitobas, 1.20⅛. Wheat close: July, 1.03⅛; October, 1.05⅛; December, 1.07⅝.

LOCAL GRAINS

All quotations nominal and subject to market fluctuations. Prices quoted are per cwt., field run, in carloads only.

Wheat—		
Milling	1.70	@1.75
Feed	1.65	@1.70
Corn—		
No. 2 yellow	1.84	@1.89
Barley—		
No. 2 feed, skt. California	1.12½	@1.17½
Milo—		
California sacked	2.10	@2.15
Kafir—		
No. 2 eastern bulk	1.80	@1.85
Millfeeds—		
White	1.65	@1.70
Red	1.55	@1.60

CAR RECEIPTS

Wheat, 15; barley, 7; corn, 7; oats, 1; flour, 2; bran, 6; cereal, 1; beans, 1; rice, 1; oatchop, 1; coffee, 2; rice bran, 1; total, 45. Hay, 8.

Local hay quotations corrected weekly by Los Angeles Grain Exchange:

U. S. No. 1 leafy alfalfa	17.00@18.00
U. S. No. 1 alfalfa	16.00@17.00
U. S. No. 2 leafy alfalfa	15.00@16.00
U. S. No. 2 alfalfa	14.00@15.00
Oat hay	17.00@18.00
Barley hay	15.00@16.00

LIVE-STOCK MARKET

(Furnished by Federal-State Live-Stock Market News Service)

ESTIMATED RECEIPTS

	Cattle	Calves	Hogs	Sheep
Los Angeles	300	200	200	50
Chicago	7,500	2,000	27,000	15,000
Kansas City	7,500	1,200	7,000	8,000
Omaha	9,500	300	14,000	12,000
St. Paul	1,400	1,600	5,500	600
Denver	400	100	800	50
Fort Worth	2,400	600	700	700
Total	29,000	6,000	55,200	36,400
Week ago	20,900	5,825	52,700	28,800

LOS ANGELES MARKET

CATTLE—Moderate fresh receipts and approximately 772 head held over from Monday's session were slow to move. Most buyers were pretty well filled up Monday and those in the market wanted some price reduction before taking hold. Sales ranged from steady to 25c lower with some steers selling late considered off even more. Several loads including some fresh arrivals were unsold shortly after noon.

Two loads of 1058-pound fed Wyoming steers brought 11.00. A small lot of weighty steers scored 6.85 with several loads of 885 to around 1060-pound Grassers at 8.60@8.75. A load of 902-pound Texas steers turned at 7.40 with low grade natives down to 6.25.

Odd heifers ranged from 7.00@8.00 with no good kinds offered. No good cows were included and bulk of common to medium she stock moved at 5.50 to 7.00 with odd head up to 7.25. Low cutters and cutters usually brought 2.80@5.25 with thin shells down to 2.00. A few light young bulls sold up to 7.50 with medium kinds at 5.25@6.25.

CALVES—Strictly choice calves and vealers were absent and prices on the kinds available looked about steady. A few good vealers sold up to 13.00 with common to medium kinds at 10.50@12.25. Heavy calves and very plain vealers sold down to 8.00.

HOGS—One load of Imperial Valley and a few packages of trucked-in hogs were offered. Prices were considered about steady, the Imperials topping at 11.25 and averaging 164 pounds. There was considerable uncertainty among the trade as to where good eastern butchers would sell, some dealers quoting such kinds up to 11.50. A few lots of 195 to 213-pound trucked-in butchers brought 11.00 with packing cows at 8.25@8.50.

SHEEP—A few head of trucked-in lambs were offered but were of plain quality and slow to move. Medium to choice lambs 75 pounds and down are quoted unchanged at 8.00@9.50 with medium to choice ewes quoted 2.75@4.00.

YESTERDAY'S QUOTATIONS

Slaughter cattle and calves: Steers, 600 to 900 pounds, medium, 8.75@10.00; common, 6.75@8.75; 900 to 1100 pounds, medium, 9.00@10.25; common, 6.75@9.00; 1100 to 1300 pounds, medium, 9.00@10.25. Heifers, 550 to 850 pounds, good, 8.00@9.00; medium, 7.00@8.00; common, 6.00@7.00. Cows, good, 7.50@8.00; common and medium, 5.50@7.50; low cutters and cutters, 2.00@5.50. Bulls, yearlings excluded, good to choice beef, 6.50@7.00; cutter to medium, 4.00@6.50. Vealers, milk fed, good and choice, 12.00@13.50; medium, 10.00@12.00; cull and common, 7.50@10.00. Calves, 250 to 500 pounds, good and choice, 10.00@11.50; common and medium, 7.00@10.00.

Hogs: Light light, 140 to 160 pounds, good and choice, 10.60@11.25; light weight, 160 to 180 pounds, good and choice, 10.85@11.25; 180 to 200 pounds, good and choice, 10.85@11.25; medium weight, 200 to 220 pounds, good and choice, 10.50@11.15; 220 to 250 pounds, good and choice, 10.00@10.50. Packing sows, 275 to 500 pounds, medium to good, 7.50@8.50; slaughter pigs, 100 to 130 pounds, good and choice, 9.75@10.50.

Slaughter sheep and lambs: Lambs, 75 pounds down, good and choice, 9.00@9.50; medium, 8.00@9.00; 76 to 90 pounds, good and choice, 8.50@9.00; medium, 7.50@8.50; all weights, common, 6.50@7.50. Ewes, 90 to 120 pounds, medium to choice, 2.75@4.00; all weights, cull and common, 1.25@2.75.

OUTSIDE MARKETS

SOUTH SAN FRANCISCO, July 15. (AP)—Hogs, 300; 50 to 75c higher; two loads 145-183 pound Utahs, 12.00, extreme; load 160-pound Californias, 11.50; packing sows, 8.50@8.75.

Cattle, 100. Steady, two loads good 965 to 970-pound California grass steers, 9.50. She-stock steady; package common 785-pound grass heifers, 6.50; package good 1040-pound cows, 7.00; cutters, 4.50@5.50; 1175-pound bulls, 6.75; few mediums, 6.00@6.50.

Calves, 35, steady; package good 220-pound vealers, 11.50; few, 305-pound calves, 10.50.

Sheep, 600, slow, about steady; two decks good recently shorn 68-pound Oregon lambs, 7.75; package 95-pound yearlings and ewes, 5.25.

CHICAGO, July 15.—Hogs, 27,000, 10 to 15c lower; 160 to 200 pounds, 9.50@9.65; 250 to 350 pounds, 8.35@9.10; packing sows, 7.25@8.00; pigs, 8.75@9.25.

Cattle, 7500; calves, 2000; weak to 25c lower; steers, 600-900 pounds, 9.75@11.50; 1300-1500 pounds, 8.75@11.50; heifers, 9.50@11.25; cows, 6.75@8.75; cutters, 4.00@5.00; bulls, 7.00@8.25; vealers, 12.50@14.50; stocker and feeder cattle, steers, 7.75@9.00.

Sheep, 15,000; native lambs steady; western unsold; natives, 10.50@10.75; westerns held around 11.50; fat ewes, steady at 3.00@3.50; feeding lambs scarce; lambs, 90 pounds down, 10.50@11.60; ewes, 90-150 pounds, 2.25@4.00; feeding lambs, 7.25@8.00.

KANSAS CITY, July 15.—Hogs, 7000; steady; 170-240 pounds, 9.00@9.10; packing sows, 7.00@7.75.

Cattle, 7500, very slow; yearling steers, 11.50; yearling heifers, 10.50; medium bulls, 6.75; practical veal top, 9.50.

Sheep, 8000; lambs, steady to 25c higher; sheep steady; top Idaho lambs, 11.00; others, 10.65; natives, 10.25@10.65; Texas yearlings, 8.50.

DENVER, July 15.—Hogs, 800, steady to weak; 180-220 pounds, 9.00@9.10; packing sows, 7.50.

Sheep, 50, lambs, 8.00@9.50; steady; native lambs, 10.00; yearlings, 8.00.

Cattle, 400, slow, fed yearling steers, 9.85; yearlings, 7.50@9.60; cows, 6.25; heifers, 9.10@9.80; bulls, 5.25@6.50; practical top vealers, 12.00.

POULTRY PRICES

No. 1	Hens, Leghorns, under 3½ lbs., each	.14
No. 2	Hens, Leghorns, 3½ to 4 lbs. each	.16
No. 3	Hens, Leghorns, 4 lbs. and up, each	.16
No. 4	Hens, colored, 4 lbs. and up, each	.26
No. 5	Broilers, 1 to 1½ lbs., each	.17
No. 6	Broilers, over 1½ to 2¼ lbs., each	.19
No. 7	Fryers, Leghorns, 2¼ to 3 lbs., each	.16
No. 8	Fryers, colored, 2¼ to 3 lbs., each	.28
No. 9	Roasters, soft bone, 3 lbs. and up, each	.28
No. 10	Stags	.18
No. 11	Old roosters	.13
No. 12	Ducklings, Pekin, 3½ lbs. and up, each	.18
No. 13	Ducklings, other than Pekin, 3½ lbs. and up, each	.18
No. 14	Old ducks, 3½ lbs. and up, each	.16
No. 15	Geese	.25
No. 16	Young Toms, dressed, 13 lbs. and up, each	.28
No. 17	Young Toms, dressed, 12 lbs. and up, each	.34
No. 18	Hen turkeys, 8 lbs. and up, each	.36
No. 19	Hen turkeys, dressed, 8 lbs. and up, each	.31
No. 20	Old Tom turkeys	.25
No. 21	Old Toms, dressed	.30
No. 22	Small hen turkeys, under 8 lbs., each	.15
No. 23	Small Tom turkeys, under 13 lbs., each	.15
No. 26	Capons, less than 8 lbs., each	.30
No. 27	Capons, 8 lbs. and up, each	.35
No. 28	Rabbits, white, 2½ to 4 lbs., each	.14
No. 29	Rabbits, red, 2½ to 4 lbs., each	.13
No. 30	Rabbits, mixed colors, 2½ to 4 lbs.	.12
No. 31	Rabbits, old	.08

BUTTER AND EGGS

LOS ANGELES

Closing prices quoted are corrected daily by Produce Exchange of Los Angeles.

Butter	
Extra	34
Prime first	33
Standard	32
Firsts	32
Eggs	
Extra	26½
Fresh firsts	25½
Case count	22½
Medium	21
Small	15½
Trade	19

SAN FRANCISCO, July 15. (AP)—Net wholesale prices:

Butter, 92 score, 34; 90 score, 31. Eggs and cheese unchanged.

CHICAGO, July 15. — Butter prices were unchanged today and the market had a steady to firm tone.

Fresh: 93 score, 34½@35; 92 score, 34; 91 score, 32½; 90 score, 31½; 89 score, 30½; 88 score, 29½; 87 score, 28½.

Centralized: 90 score, 34; 89 score, 32½; 88 score, 30½.

NEW YORK, July 15. — Butter, 26,866, firm; creamery higher than extra, 35½@36; extra (92 score,) 35; firsts (88 to 91 score.) 31½@34½.

Cheese, 217,867, steady.

Eggs, 45,087, firm; mixed colors, regular packed, close selected heavy, 26@26¾; extras, 25@25¾; extra first, 23@23½; near-by hennery browns, extras, 26½@26¾; extra firsts, 23@24.

KATY LOADINGS OFF

CHICAGO, July 15.—Missouri, Kansas & Texas Railway reported today for the week ended the 12th inst. revenue freight car loadings of 10,533 as against 11,814 for the like week in 1929.

WOOL MARKET

BOSTON, July 15. (AP)—Domestic wools of 64s and finer qualities were moderately active and comprised the greater portion of current sales. Fleece wools of this grade were firm and sales closed at around the maximum figures of the range, 30-31 cents in the grease, recently quoted on Ohio and similar strictly combing wools. Some sales were at a fraction of a cent higher than this range. Original bags territory 64s and finer combing wools were steady as compared with last week.

COFFEE MARKET

NEW YORK, July 15. (AP)—Coffee, spot, firm; good demand; Rio No. 7, 8¼; Santos No. 4, 13¼.

Rio futures closed steady; approximated sales, 17,000 bags; July, 6.70; September, 6.66; December, 6.40; March, 6.25; May, 6.04.

Santos futures closed steady; approximated sales, 30,000 bags; July, 12.94; September, 11.76; December, 10.82; March, 9.80; May 9.55.

A Helpful Folder

"Timely Financial Briefs *and* **Investment Suggestions"**

INTERESTING comment on present market conditions is included in the July issue of our monthly financial "Briefs," together with a diversified list of securities—public utility, foreign, industrial and miscellaneous bonds and investment trusts. Also specific recommendations based on security, marketability, yield and future possibilities.

Copy on request.

LOS ANGELES *Investment Securities* CORPORATION
MUNICIPAL AND CORPORATION BONDS
1035 South Broadway . . . WEstmore 6393

Stock Dept. Stock Exchange Bldg. TRinity 5077 | Long Beach 125 E. 1st St. 632-33 | Pasadena Maryland Hotel Bldg. Wakefield 4136 | San Diego S. D. Trust & Saving Bldg. Main 3662

One of the Los Angeles Investment Group. Group resources over $25,000,000

KETTLEMAN HILLS

The Minimum Valuation of the Royalty Holdings Represented by KETTLEMAN HILLS ROYALTY SYNDICATE NO. 1 IS

$48,436,735.00

Metropolitan Trust Company of California, Transfer Agent

The appraised valuation is TWELVE FOR ONE of capitalization, and this valuation has been made by Messrs. Roy G. Mead, Merwin H. Soyster and Ralph Arnold, all three of whom are nationally known Petroleum Engineers and Geologists. Their opinion has been concurred in and is being concurred in daily by other prominent Geologists, Engineers and foremost heads of the Oil Industry.

A copy of this report, with maps, charts and complete information of KETTLEMAN HILLS OIL FIELD and the appraisal of this royalty, will be sent upon request.

LEO D. JACOBY
Broker
624 Bank of Italy Building,
Los Angeles, Calif.
Phone: TUcker 9215

Please send me full information, including maps and other data, on KETTLEMAN HILLS ROYALTY SYNDICATE NO. 1.
Name ....
Address .... Times

New Issue — *July 16, 1930*

$12,000,000
Crane Co.
Ten Year 5% Sinking Fund Gold Notes

To be dated August 1, 1930. — To mature August 1, 1940.

Principal and semi-annual interest February 1 and August 1, payable at Continental Illinois Bank and Trust Company, Chicago, or at The First National Bank of the City of New York. Coupon Notes in denomination of $1,000 registerable as to principal only. Authorized amount $12,000,000.

Redeemable as a whole, or in part in amounts of not less than $1,000,000 (except for Sinking Fund), on any interest payment date on 30 days' notice at 100% of principal amount and accrued interest plus a premium of ¼ of 1% for each year or part thereof between the redemption date and date of maturity, if redeemed on or before August 1, 1939, and thereafter at 100% of principal amount and accrued interest.

CONTINENTAL ILLINOIS BANK AND TRUST COMPANY, CHICAGO, TRUSTEE

The following is summarized by Mr. R. T. Crane, Jr., President, Crane Co., from his letter dated July 15, 1930, describing this issue and is subject to the more complete information contained therein:

BUSINESS—Crane Co., founded by the late Richard T. Crane 75 years ago, has been built up largely from earnings to its present position as the largest business of its kind in the world. The Company manufactures and distributes valves, fittings and appliances for conveying and controlling steam, water, oil or other liquids, air and gases as well as sanitary appliances and fixtures, heating apparatus and many other products. The Company's business is basic and essential and its customers include not only plumbing and heating contractors but also practically all industries. The Company has over 20,000 employees.

PROPERTIES—From a small foundry, established July 4, 1855, properties of the Company and its subsidiaries have grown into great manufacturing establishments at Chicago, Illinois; Bridgeport, Connecticut; Chattanooga, Tennessee; Trenton, New Jersey; Montreal and St. Johns, Quebec; Ipswich, England and Paris, France, having more than 300 acres of floor space. Distribution facilities include Branches and Sales Offices in 190 cities and stocks of merchandise at 148 points in the United States, 17 in Canada, two in Great Britain, and one each in France, Belgium, Mexico and Cuba. Crane Co. and its subsidiaries own and occupy in their business a total land area of 1,237 acres.

PURPOSE OF ISSUE—The proceeds from the sale of these Notes will be used to reimburse the Company's treasury for expenditures made for increased manufacturing facilities and for other corporate purposes.

EARNINGS—For the five years ended December 31, 1929, consolidated net earnings after depreciation and all other charges except Federal Taxes, as certified by Arthur Young & Co., were as follows:

Years Ended December 31,	Net Earnings
1925	$ 9,579,941
1926	10,645,353
1927	7,517,070
1928	8,083,718
1929	13,164,020
Annual Average	9,798,020

Annual average of net earnings as shown above was more than 16 times maximum annual interest charges of $600,000 on these Notes and net earnings for 1929 were more than 21 times such charges.

ASSETS—These Notes constitute the only funded debt of Crane Co. The Consolidated Balance Sheet as of December 31, 1929, after giving effect to this financing, as certified by Arthur Young & Co., shows net tangible assets after deducting all liabilities except these Notes, of $118,591,868 or more than $9,800 for each $1,000 Note. Current assets of $70,770,428 were more than 8 times current and accrued liabilities of $8,687,286. Net current assets of $62,083,142 were more than $5,100 for each $1,000 Note.

EQUITY—The Preferred and Common Stocks of the Company are listed on the Chicago Stock Exchange and based on recent quotations have a total indicated market value of more than $115,000,000. Dividends on the Preferred Stock have been paid regularly since issuance in 1920, and dividends on the Common Stock have been paid in each year since 1885 with the exception of 1912, and dividends were earned in that year.

SINKING FUND—The Trust Indenture will provide for Sinking Fund payments beginning June 25, 1934, and extending to and including June 25, 1939, sufficient to redeem, on each next succeeding August 1, $750,000 principal amount of these Notes annually.

INDENTURE PROVISIONS—These Notes will be issued under a Trust Indenture in which the Company will covenant, among other things, (1) that while any of these Notes remain outstanding it will not mortgage or pledge any of its assets or properties or permit any subsidiary to mortgage or pledge any of its assets or properties, unless the Company acquires all obligations secured thereby; but this shall not apply to (a) purchase money mortgages on property hereafter acquired, (b) the acquisition of property subject to existing mortgages or (c) pledges in the ordinary course of business to secure indebtedness maturing in not more than twelve months; and (2) that it will maintain consolidated net current assets, as defined in the Trust Indenture, at least equal to the amount of these Notes from time to time outstanding.

MANAGEMENT—The management of the Company is in the hands of men who have been successfully identified with its operations for many years.

Price 100 and Accrued Interest

These Notes are offered subject to prior sale and change in price when, as and if issued and delivered to and accepted by us, subject to the approval of Counsel and subject to approval by the holders of a majority of the Preferred Stock of the Company. It is expected that Notes in definitive form will be ready for delivery on or about August 1, 1930. Legal details in connection with the issuance of these Notes will be passed on by Messrs. Mayer, Meyer, Austrian & Platt, Chicago, for the undersigned, and by Messrs. Ashcraft & Ashcraft, Chicago, for the Company.

Continental Illinois Company
Lee, Higginson & Co. — First National Bank, New York
Guaranty Company of New York

These notes are offered by such of the above named dealers as are licensed in this State.

The statements and figures presented herein, while not guaranteed, are taken from sources which we believe to be reliable.

Complete New York Stock Exchange Report

NEW YORK, July 15. (AP)—Following is the complete closing list of today's transactions on the New York Stock Exchange:

x—Ex-dividend. xr—Ex-rights. a—Plus extras. b—Including extras. ... stock. f—Paid last year. h—Paid so far this year. j—Payable in stock. ... stock. l—Payable when earned.

Total sales—3,301,080 shares; previous day, 2,737,700; week ago, [illegible]; year ago, 4,496,700; two years ago, 1,246,700; January 1 to date, [illegible]; year ago, [illegible]; two years ago, 342,781,300.

MARKET UPTURN SLACKENS PACE

(Continued from Twelfth Page)

steel operations, published shortly before the close. The average for the industry was set at 57 per cent, which represents a gain from the Fourth of July week, but a decrease from a fortnight ago. United States Steel's ratio was put at 63 per cent, compared with 55 per cent in the holiday period and 69 per cent two weeks ago.

Nevertheless, the bulls refused to be depressed. Selecting American Telephone as the leader, they carried the stock across 220 to the highest price in more than a month for a net gain of 8 3-4 points. Several stocks closed 1 to 5 points higher.

These included Electric Auto-Lite, Vanadium, Houston Oil, Hudson Motors, Otis Steel, National Steel, Michigan Steel, Du Pont and A. M. Byers.

With most of the seasoned investment shares, however, operators for the advance had only indifferent success. American Can, United States Steel, General Electric and General Motors were dull and their net changes inconsequential. Allied Chemical and Union Pacific lost 4 points. J. I. Case, Bethlehem Steel and Worthington Pump were off 1 to 3 points.

Call money was in rather liberal supply and the rate was again cut to 2 per cent after renewing at 2½. Foreign exchanges were irregular.

Russell, Miller & Co.
Members
New York Stock Exchange
New York Curb Exchange
Chicago Board of Trade
Correspondents
Bonbright Frazier Co.

Special Analysis
This Week
American Tobacco Co.
Copies on Request

LOS ANGELES OFFICES
215 West Sixth St. *FAber 6311*
510 West Sixth St. *VAndike 4111*
Pasadena, *TErrace 2143*
New York San Francisco Seattle Portland Monterey

E. F. HUTTON & CO.
Ambassador Hotel — Members New York Stock Exchange — 643 S. SPRING STREET — Head Office—61 Broadway, New York — 6619 Hollywood Blvd. — 545 South Olive Street
PASADENA SAN DIEGO SAN FRANCISCO OAKLAND DEL MONTE SAN JOSE SANTA BARBARA BEVERLY HILLS

LOGAN & BRYAN
MEMBERS NEW YORK STOCK EXCHANGE
632 SO. SPRING STREET BILTMORE HOTEL

N.Y. PRODUCE STOCKS

NEW YORK, July 15. (Exclusive)—Following is a list of stocks and bonds traded today on the New York Produce Exchange. Sales, 25,500 shares.

	Sales	High	Low	Close
Am. Austin Car.	200	7¼	7	7¼
Am. Corp.	1,700	9⅛	8¾	8¾
Do. war.	300	1⅝	1½	1⅝
Am. G. S. B Co.	200	5	5	....
Am. Eagle	1,000	9-16	⅜	9-16
Andes Pet.	2,000	23	....	....
App. Gas war.	200	2	....	....
Assd. G.&E. rts.	500	2⅜	2¼	....
Do. 1930 rites	1,200	7⅞	7	....
Auto. Met.	100	5	....	....
Banse. Inv. pfd.	100	18	....	....
Brunner Winkle	1,100	1½	1¼	....
C. & O. new w.i.	400	47⅝	47⅜	....
Cons. Chro. w.i.	200	10⅝	....	....
Do. "A"	100	30½	....	....
Det. & Can. Tun.	700	6½	6¼	6½
Dixon	100	6	....	....
Hamilton Gas	100	6	....	....
Int. Rustl. Iron.	2,700	1⅝	....	....
Jenkins	100	1	....	....
Katz Drug	100	28⅞	....	....
Lautaro Nitrate	500	6⅞	6½	....
Mal. Household	500	37½	35½	....
Maxweld	200	10⅞	10½	10⅞
Mex. Oil & Coal	900	½	⅜	....
Phantom Oil w.i.	200	20⅝	....	....
Photocolor N. w.i.	300	7⅞	7½	....
Saranac Pulp	100	35	....	....
Seab. Ut. Sh. wr.	100	1	....	....
Trent. Prod.	100	1⅝	....	....
Twin Tape	100	3	....	....
U.S.&Br. Int. B.	100	9⅝	9	9⅝
Util. Hydro Sh.	400	2⅜	....	....
Irving Trust	2,700	53½	53¼	53⅜
Mfrs. Trust	100	98	....	....
Natl. Lib.	100	12	....	....
Bonds—				
Calif. Phs. 5s	5,000	100¼	....	....

BANK STOCKS

NEW YORK, July 15. (AP)—Over-the-counter sales of New York bank stocks follow:

NEW YORK	Bid.	Asked.
Bank of America	96	99
Bank of Manhattan	110½	112
Bankers' Trust Co.	146½	148
Central Hanover	343	348
Chase National, new	139	140
Chatham Phenix	106	109
Chemical Bank & Trust	70½	72
Corn Exchange	161	163
Fifth Avenue Bank	2700	3000
First National Bank	4900	4975
Guaranty Trust Co.	628	633
Irving Trust Co.	52½	53⅝
Lawyers' Title & Trust	259	269
Manufacturers' Trust	97	98
National City Bank	138½	140
New York Trust Co.	239	243
Public National Bank	106	110
Brooklyn Trust	698	708
Commercial National Bank	405	420
Hibernia Trust Co.	167	177
Bank of U. S.	43¼	44¼
Peoples' National Bank	400	450
Richmond National	65	75
Empire Trust	83	86
Travelers' Insurance Co.	1340	....
Hartford Fire Ins. Co.	71	74
Globe & Rutger Fire Ins.	925	955
Manhattan	110½	112
CHICAGO		
Central Trust, Ill.	323	327
Continental, Ill.	617	620
First Nat. Bank	614	618
Foreman National	615	620
Harris Trust	760	770
Nat. Bank Republic	117	119
Northern Trust	560	575
People's Trust & Sav.	475	480
Union Bank, Chicago	260	265

BAY CITY MINES

SAN FRANCISCO, July 15. (Exclusive)—Following is the official list of quotations on the San Francisco Mining Exchange:

	Bid.	Asked.
Acme	.01	.02
Aladdin	.05	.03
Alta	.01	.03
Amador	.01	.03
Argyle	.01	.02
Banner	.03	.05
Belmont Metals	.50	.75
Belmont Osborn	.05	.07
Belmont Uncle Sam	....	.03
Best & Belcher	.04	.07
Booth	.01	.02
Butte	....	.03
Central Eureka	.20	.22
Do. pfd.	.16	.17
Chollar	.02	.05
Day Rock	1.25	1.75
Deep Mines	.01	.02
Divide	.03	.04
Do. Ex.	.01	.03
Gault	.45	.65
Golconda	.52	....
Goldfield Con.	.30	.33
Gold Hill	.18	.25
Gold Zone	.01	.02
Harmill	.03	.05
Ida-Maryland	.03	.05
Jack Waite	.20	.23
Liberty	.02	.08
Lone Star	.01	.02
Lucky Strike	.01	.02
Mexican	.06	.07
MacNamara	.65	.70
Montana Mines	.02	.03
National Silver	.30	....
New Sutherland	.01	.07
North Star	.01	.02
Orlando	.01	.03
Palmer	.02	.04
Pony Meadows	.01	....
Prince	.01	....
Rosella	.01	.03
Round Mountain	.01	.06
Savage	.03	....
Simon	.15	.30
Smuggler	.01	.02
Suzarman	.02	.03
Tamarack	.31	.33
Treasure Vault	.01	.02
Trinity Gold Bar	.12	....
Victory	.01	.02
Union Con.	.02	.03
Union Mines	.01	....
White Caps	.05	.09
West End	.07	....

NAVAL STORES

SAVANNAH, July 15. (AP)—Turpentine firm, 36@36½; sales, 1585; receipts, 2149; shipments, 44; stock, 16,450.

Rosin firm; sales, 2755; receipts, 7197; shipments, 403; stock, 127,046.

Quote: B, D, E, F, G, H, I, K, 4.45; M, 4.50@4.55; N, 5.00; WG, 5.30@5.35; WW, 5.45@5.50; X, 5.60.

DRIED FRUITS

NEW YORK, July 15. (AP)—Dried fruit steady and unchanged.

METAL MARKETS

CLEVELAND, July 15. (Exclusive)—Daily Metal Trade today says: Steel-finishing mills at Chicago continue to operate largely on miscellaneous orders and without back logs of consequence, except in plates. Structurals are more active. Steel works operations are expected by some to reach the low rate of 50 per cent, first time since 1921.

METAL PRICES

NEW YORK, July 15. (AP)—Copper dull; electrolytic, spot and future, 11½.

Tin steady; spot and near by, 29.50; future, 29.75.

Iron steady and unchanged.

Lead quiet; spot, New York, 5.25; East St. Louis, 5.15.

Zinc steady; East St. Louis, spot and future, 4.12@4.15.

Antimony, spot, 6.75.

PERMITS ISSUED

The following permits have been granted by F. G. Athearn, Commissioner of Corporations:

Rancho La Primavera, Ltd. To operate ranch. Officers: Alexander B. Cowie, Hale T. Barker, Lionel W. Barker. Capital, 1000 shares, par value $100. Permitted to issue 465 shares.

Intercommunity Hospital, Ltd. Hospital. Officers: Cave J. Couts, R. W. Hoover, R. O. Reid, George K. McKeehan, David Rorick, Luther Gage and J. E. Jones. Capital, 4000 shares, par value $25. Permitted to issue 3000 shares.

Meat Products of America, Inc., Ltd. To hold securities. Officers: Clive S. Johnson, Harriet Reynolds, E. J. Atkins, J. C. Cameron and E. Jeanette Cromish. Capital, 50,000 shares, no par value. Permitted to issue 23,900 shares.

SUGAR MARKET

NEW YORK, July 15. (AP)—Raw sugar, 3.23; refined, 4.70.

Futures closed easy; approximated sales, 50,300 tons; July, 1.18; September, 1.22; December, 1.31; January, 1.33; March, 1.40; May, 1.47.

Cities Service Company

The earnings of this billion dollar company are showing tremendous increases.

The common stock can be purchased in the present market (below $30 per share) to yield an investment return of over 7%.

Write, phone or mail coupon to receive without obligation booklet entitled—CITIES SERVICE, its past, present and future.

Name....................
Address....................

ESTABLISHED 1865
Pearsons-Taft Company
INVESTMENTS
650 South Spring Street Telephone VAndike [illegible]
LOS ANGELES
NEW YORK SAN FRANCISCO SEATTLE CHICAGO

OIL NEWS

BY HOWARD KEGLEY

The completion of fourteen new wells in the Signal Hill field within the past two weeks made necessary the raising of the allowable production for that area by the fact-finding committee, when that group met recently in the offices of the California Oil and Gas Association.

Signal Hill's new allowable for the period from the 16th to the 31st inst., inclusive, is 96,700 barrels of oil a day, as against the old figure of 93,600 barrels daily. Umpire Neil H. Anderson reported during the meeting that it would be necessary at this time to raise the quota as a number of the new producers in the extreme southeasterly portion of the field were somewhat of a surprise to operators, and that others of the same caliber may be brought in.

Of the nine oil fields listed under Group No. 1, six experienced an increase in their potentials. These include Santa Fe Springs, Signal Hill, Kern Front, Maricopa Flat, Poso Creek and Round Mountain. The Seal Beach, Elwood and Venice-avenue fields had a slight decline in potentials.

Little change is noted in the various fields listed under Group No. 2. Under Group No. 3, the Kettleman Hills field retained its last potential figure, 83,500 barrels daily potential, while the Venice field, the only other field in that group, enjoyed an increased potential, 6000 barrels to 6800 barrels per day. No curtailment was put into effect at Venice and none will be applied until all of the operators have signed the curtailment agreement being circulated by Umpire Anderson.

Lining Up

With 65 per cent of production signed to the curtailment agreement, Venice operators are expected soon to enjoy a stabilized price for their oil. Since discovery of the field, none of the major oil companies have contracted for the oil. The production is asserted to be excellent for fuel and gasoline uses, but is said to be difficult to refine because of its heavy sulphur content.

By the end of the week, reports show that at least fifty projects will be drilling ahead in the Venice field. Several of the more active operators have sufficient acreage for at least a score of wells each. The Barnsdall-Cypress combination, for one, is anticipating a string of at least fifteen projects, while the Union Oil Company and Pacific Western Oil Company are listed among the more active operators who plan to drill a group of wells. Even the lesser independent operators have two and four strings of tools operating, such as in the case of the Venice Oil Syndicate, Deuel Petroleum Corporation, the Star Petroleum Corporation, and several others.

High On Structure

The Superior Oil Company's Moses No. 1 in the Venice townlot area, is said to be one of the most interesting tests at present, as it has penetrated oil formation approximately 600 feet higher on the structure than any other project in the new field. Yesterday, Superior's Moses No. 1 was drilling below 5628 feet and is preparing to run a string of nine-inch casing.

Surveying Location

George F. Getty, Inc., which recently took over the old holdings of the Lincoln Drilling Company in the Lost Hills district, is surveying for a new location on Sec. 12, 26-20, and will drill a deep test at once. Material and equipment will be trucked in this week and a modern steel derrick will go up.

Getty's project, to be known as Lincoln No. 1, will be about one-half mile northwest of present production and is offset by acreage held by the General Petroleum Corporation and the Continental and Richfield oil companies. Richfield's Universal-Consolidated No. 1 is drilling ahead a short distance to the south of Getty's latest venture.

Completes One

The Vaqueros Major Oil Company completed its first project in the Lompoc district, where the Union Oil Company has had steady production for many years. The operator's Union-Annex No. 1 was recently brought in from a depth of 3800 feet and company officials figure it good for 1000 barrels of low-gravity oil per day. Storage tanks are going up to care for the flow and Union is understood to have arranged to take the oil. Lease requirements call for additional projects and Vaqueros Major is preparing to make another location at once.

Cleaning Out

The Smith interests are cleaning out Johnston No. 3 at Lawndale. No commercial results were obtained recently while swabbing with bottom at 3900 feet. This project correlated with other tests drilled in the same general vicinity and had showings of oil sand and gas at various depths, but has so far failed to develop anything interesting, according to field reports.

Committee to Meet

The Kettleman Hills oil and gas conservation committee, headed by William Reinhardt of the Shell Oil Company, meets this afternoon to have an informal discussion on the co-operative unit development plan of the Kettleman Hills field. It was announced yesterday that it is unknown at this time whether Secretary of the Interior Wilbur, en route west, will confer again with members of the committee.

Although unverified, a report recently stated that the Continental Oil Company would be granted permission to start operations on its government permit on the north dome at Kettleman Hills. This permission, it is asserted, may be granted late in the month and would enable Continental to start drilling Elliott No. 2-16 to offset completions brought in by the Petroleum Securities Company and the Standard Oil Company.

Standing Cemented

Casing has been landed and cemented in the Standard Oil Company's Murphy-Coiotte No. 104, at Coyote Hills. Eight and five-eighths-inch casing wear was set at 3991 feet with bottom at 4007 feet. A production test is scheduled

DAILY EASTERN CITRUS MARKETS

(By the Associated Press.)

Carlot shipments of California citrus, compiled from railroad passing reports for the California Fruit Growers' Exchange, were announced as follows:

	Oranges.	Lemons.
SOUTHERN CALIFORNIA		
July 14	113	87
Season to date	29,695	8,761
Last season to date	42,670	11,341
CENTRAL CALIFORNIA		
July 14	0	0
Season to date	5,994	130
Last season to date	9,809	173
NORTHERN CALIFORNIA		
July 14	0	0
Season to date	378	15
Last season to date	482	47

California oranges and lemons were about steady at eastern and middle western auction centers today. Sales totaled seventy-five cars of oranges and twenty-six cars of lemons.

The price range per box:

	ORANGES Graded above choice.	ORANGES Choice.	LEMONS Graded above choice.	LEMONS Choice.
New York	5.75@6.85	4.90@7.05	5.55@6.40	4.90@5.45
Boston	6.30@6.35	.....	5.70@6.30	4.40@5.20
Chicago	6.15@7.95	4.55@7.00	6.30@7.40	5.25@6.00
Philadelphia	6.45@7.95	5.40@6.50	5.30@6.35	5.10
Pittsburgh	6.85@7.60	6.30@6.50	3.75@5.70	.....
St. Louis	6.40@7.70	5.85@6.50	6.00@6.75	5.30@6.35
Baltimore	7.35@7.65	5.95@6.85	5.00	5.10
Detroit	6.90@8.25	5.85@5.95	6.05	5.10

Prices by size of Sunkist brand Valencia oranges were reported to the California Fruit Growers' Exchange as follows:

	100s	126s	150s	176s	200s	216s	252s	288s	324s	392s
NEW YORK—										
S. A. Special, Ontario	5.20	5.30	6.30	7.10	7.65	7.95	8.10	8.10	7.25	6.10
Montezuma, Rivera	...	5.65	6.50	7.25	8.05	8.10	8.35	8.45	7.85	6.95
BOSTON—										
Shamrock, Placentia	5.75	6.35	6.85	7.75	8.50	8.65	8.85	8.90	7.10	...
Gold Cup, Sunkist	...	5.35	6.50	7.50	7.75	8.35	8.55	8.35	...	...
PHILADELPHIA—										
Montezuma, Rivera	...	5.90	6.35	7.05	7.95	8.85	8.70	8.70	8.10	7.35
CHICAGO—										
Rooster, Orange	5.25	5.40	6.30	7.25	8.15	8.30	8.30	8.00	7.20	...
DETROIT—										
Paul Neyron, La Verne	...	5.75	7.10	7.50	8.10	8.20	7.75	8.05	7.35	...
PITTSBURGH—										
Reliable, La Habra	4.60	5.50	6.30	7.10	7.70	7.80	7.70	...	...	...
ST. LOUIS—										
Glendora Home, Glendora	...	5.65	6.40	7.10	8.00	8.25	8.20	8.00	7.25	...
BALTIMORE—										
Carmencita, Fullerton	...	5.75	6.95	7.75	8.00	8.00	...	7.80	6.30	...

Carlot sales averages per box were reported to the California Fruit Growers' Exchange on its own brands and to the Associated Press on all others as follows:

PHILADELPHIA—Valencias 252s to 288s higher, balance generally lower; lemons easier. Carlot sales: Nine cars oranges, three cars lemons.

VALENCIAS
Montezuma, WD, Sunkist, Rivera 7.75
Carmencita, NO, Sunkist, Placentia 7.65
Airship, VCE, Sunkist, Fillmore 7.40
Alamo, VCE, Red Ball, Fillmore 5.40
Oriole, VCE, standard, Fillmore 5.85
Scepter, OR, Sunkist, Orange 7.75
Rooster, OR, Sunkist, Orange 6.95
Trail, DM, Sunkist, Lamanda Park 7.95
Canyon, DM, Red Ball, Lamanda Park 6.50
Airship, VCE, Sunkist, Fillmore 6.45
Alamo, VCE, Red Ball, Fillmore 6.00
Oriole, VCE, standard, Fillmore 6.00
Garden Grove, OR, Sunkist, Garden Grove 7.25
Shamrock, NO, Sunkist, Placentia 6.75
Cambridge fancy, Orange 6.45

LEMONS
Silver Peak, OR, extra choice, Frances 5.30
Mark Twain, OR, Red Ball, Frances 5.10
Penn, WD, Sunkist, Whittier 6.15
Quaker Girl, WD, Sunkist, Whittier 6.00
Gold, OR, Sunkist, Tustin 5.35
Mockingbird, standard, Orange 2.45

PITTSBURGH—Valencias and lemons steady. Carlot sales: Three cars oranges, three cars lemons.

VALENCIAS
Reliable, NO, Sunkist, La Habra 6.85
Cougar, COV, Red Ball, Covina 6.50
El Verano, COV, Red Ball, Covina 6.30
Daffodil, COV, Red Ball, Covina 6.40
Autumn Leaf, MOD, Pure Gold, Anaheim 7.60

LEMONS
Wonderland, SDF, Sunkist, Escondido 5.30
Arab, SD, Sunkist, San Dimas 3.75
Duck, SD, standard, San Dimas 2.90
Serra, SDF, Sunkist, Chula Vista 5.70

NEW YORK—Valencias 100s to 126s dull and slightly lower, balance about steady; lemons easier, lower. Carlot sales: Twenty-nine cars oranges, six cars lemons, two cars mixed.

VALENCIAS
San Antonio Special, OK, Sunkist, Ontario 7.40
San Antonio Red, OK, Red Ball, Ontario 6.45
Montezuma, WD, Sunkist, Rivera 7.75
Old Mission, CCC, extra fancy, Fullerton 8.65
Old Mission, CCC, fancy, Fullerton 7.75
Golden Eagle, CCC, choice, Fullerton 7.05
Evangeline, MOD, Pure Gold, Placentia 6.85
Orange King, MOD, Pure Gold, Orange 6.70
Sunflower, MOD, Pure Gold, Olive 6.60
Anaheim Supreme, NO, Sunkist, Anaheim 7.90
Mother Colony, NO, Sunkist, Anaheim 6.90
El Pavo Real, NO, standard, Anaheim 6.30
Gorgeous, NO, Sunkist, Fullerton 8.15
Gold Wing, NO, Sunkist, Fullerton 7.65
Anaheim Gloriana, NO, Sunkist, Anaheim 8.10
Delicia, NO, Sunkist, Anaheim 7.60
Sonia, NO, standard, Anaheim 5.80
Altissimo, NO, Sunkist, Placentia 8.20
Shamrock, NO, Sunkist, Placentia 7.40
Albion, NO, standard, Placentia 7.10
Golden Hue, RIV, Sunkist, Riverside 6.00
Navajo, RIV, Red Ball, Riverside 5.60
Crystal, grapefruit, Riverside 3.90
Navajo, grapefruit, Riverside 4.70
Mupu, VCE, Sunkist, Santa Paula 7.65
Gold Stripe, grapefruit, Santa Paula 4.55
Red Stripe, grapefruit, Santa Paula 4.00
William Tell, OR, Sunkist, Orange 7.80
Bowman, OR, Sunkist, Orange 7.40
Robin Hood, OR, Red Ball, Orange 5.55
Velvet, OR, Sunkist, Kathryn 7.80
Satin, OR, Sunkist, Kathryn 7.10
Alphabetical, OR, Sunkist, Villa Park 7.25
Camouflage, OR, standard, Villa Park 5.60
Scepter, OR, Sunkist, Orange 7.75
Rooster, OR, Sunkist, Orange 7.55
Yorba, NO, Sunkist, Yorba Linda 7.50
Linda, NO, Red Ball, Yorba Linda 6.60
Colonel, OR, Sunkist, Tustin 6.80
Violet, DM, Sunkist, Monrovia 7.75
Senator, OR, Sunkist, Frances 6.35
President, OR, Sunkist, Frances 7.00
Senator, OR, Sunkist, Frances 6.55
California Belle, NO, Sunkist, Fullerton 8.30
Carmencita, NO, Sunkist, Fullerton 7.85
Iber, WD, Sunkist, Rivera 7.55
Airship, WD, Sunkist, Hillgrove 6.70
William Tell, OR, Sunkist, Orange 6.45
Bowman, OR, Sunkist, Orange 7.55
Robin Hood, OR, Red Ball, Orange 4.90
Juicy-O, WD, Red Ball, Hillgrove 5.15
Shamrock, NO, Sunkist, Placentia 6.80
Linen, OR, Sunkist, Kathryn 7.00
Mission, JP, Sunkist, Santa Barbara 7.30
Festival, JP, Red Ball, Santa Barbara 6.45
Mission, JP, Sunkist, Santa Barbara (seedlings) 5.75
Velvet, OR, Sunkist, Kathryn 7.85
Satin, OR, Sunkist, Kathryn 6.95

LEMONS
LCo Selected, VC, Sunkist, Limco 6.10
LCo Loma, VC, Red Ball, Limco 5.40
Excellent, VCE, Sunkist, Santa Paula 6.40
Exposition, JP, Sunkist, Santa Barbara 5.80
Festival, JP, Red Ball, Santa Barbara 5.05
King Tut, JP, standard, Santa Barbara 3.40
Trail, DM, Sunkist, Lamanda Park 5.75
Canyon, DM, Red Ball, Lamanda Park 4.90
Ocean View, VCE, Sunkist, Carpinteria 6.25
Sea Breeze, VCE, Red Ball, Carpinteria 5.45
Miramar, VCE, Sunkist, Miramar 5.55
Summerland, VCE, Red Ball, Miramar 5.00
Standards, VCE, standard, Miramar .. 3.65

BOSTON — Valencias 176s and larger easier; lemons lower. Carlot sales: Eight cars oranges, three cars lemons.

VALENCIAS
Altissimo, NO, Sunkist, Placentia 8.00
Shamrock, NO, Sunkist, Placentia 7.70
Gold Cup, RH, Sunkist, Sunkist 7.95
Good Morning, grapefruit, Sunkist 5.30
R. Sweet, grapefruit, Sunkist 4.60
Anaheim Supreme, NO, Sunkist, Anaheim 7.05
Mother Colony, NO, Sunkist, Anaheim 6.30
El Pavo Real, NO, standard, Anaheim 6.35
Altissimo, NO, Sunkist, Placentia 7.70
Shamrock, NO, Sunkist, Placentia 6.80
Albion, NO, standard, Placentia 6.00
Scepter, OR, Sunkist, Orange 7.70
Rooster, OR, Sunkist, Orange 6.75
Scepter, OR, Sunkist, Orange 8.10
Rooster, OR, Sunkist, Orange 7.75
Scepter, OR, Sunkist, Orange 8.35
Rooster, OR, Sunkist, Orange 7.75
Whittier, WD, Sunkist, Whittier 7.60
Whittier, grapefruit, Whittier 4.75
Whittier, grapefruit, halves, Whittier 3.40

LEMONS
Bear, OK, Sunkist, Upland 6.25
Cub, OK, Red Ball, Upland 4.70
Oxnard, VCE, Sunkist, Hueneme 6.30
Seaside, VCE, Red Ball, Hueneme 5.20
Victor, OK, Sunkist, Etiwanda 5.70
Crest, OK, Red Ball, Etiwanda 4.40

CHICAGO—Valencias 216s and smaller doing better, 200s and larger unchanged; lemons higher. Carlot sales: Thirteen cars oranges, three cars lemons.

VALENCIAS
Rooster, OR, Sunkist, Orange 7.15
Sweetreat, OR, orchard run, Orange 6.20
Tweed, OR, Red Ball, Kathryn 6.40
Serge, OR, orchard run, Kathryn 5.80
Sunflower, MOD, Pure Gold, Des Moines 7.20
Defiance, ST, Sunkist, Downer 7.95
Condor, ST, Red Ball, Downey 6.70
Echo, ST, Sunkist, Pasadena 7.95
Arroyo, ST, Red Ball, Pasadena 6.95
Rex, ST, Sunkist, San Fernando 7.50
Beacon, ST, Red Ball, San Fernando 7.00
Garden Grove, OR, Sunkist, Garden Grove 7.40
Garden Grove, OR, Sunkist, Garden Grove 6.70
Silver Gate, SDF, Sunkist, El Cajon 6.15
Dependable, SDF, Red Ball, El Cajon 4.35
Echo, ST, Sunkist, Pasadena 7.70
Arroyo, ST, Red Ball, Pasadena 6.45
Splendor, ST, Sunkist, Mission 7.30
Moose, OK, Sunkist, Upland 7.10
Pronghorn, OK, Red Ball, Upland 6.20
Mome, grapefruit, Upland 3.35
Victor, grapefruit, Upland 4.95

LEMONS
Paul Neyron, LAV, Sunkist, La Verne 7.05
Fuchsia, LAV, Red Ball, La Verne 5.50
Santa, VC, Sunkist, Limco 6.95
Paula, VC, Red Ball, Limco 6.00
Wonderland, SDF, Sunkist, Escondido 7.00
Freedom, SDF, Red Ball, Escondido 5.25
Wonderland, SDF, Sunkist, Escondido 7.40

BALTIMORE—Fancy Valencias lower, balance unchanged; lemons higher. Carlot sales: Four cars oranges, two cars lemons.

VALENCIAS
Autumn Leaf, MOD, Pure Gold, Anaheim 7.65
Carnation, FWK, first, Fullerton 7.35
Gypsy Queen, FWK, second, Fullerton 6.85
Carmencita, NO, Sunkist, Fullerton 7.50
Colombo, NO, Red Ball, Fullerton 5.95
Las Palmas, NO, standard, Fullerton 5.65
Searchlight, OR, Red Ball, Orange .. 6.45

LEMONS
Glendora, GF, Sunkist, Glendora 5.00
Goodwill, GF, Red Ball, Glendora 5.10
Buck, SD, standard, San Dimas 3.10

ST. LOUIS—Fancy Valencias unchanged, balance slightly lower; lemons best unchanged, balance lower. Carlot sales: Five cars oranges, five cars lemons.

VALENCIAS
Glendora Home, GF, Sunkist, Glendora 7.70
Monopole, GF, Red Ball, Glendora 6.30
Carnival, NO, Sunkist, Anaheim 6.40
Cream, SB, Sunkist, Rialto 7.20
Aster, SB, Red Ball, Rialto 5.75
Shamrock, NO, Sunkist, Placentia 7.40
Caledonia, NO, Red Ball, Placentia 6.50
Belt, GBA, choice, E. Highland 5.65

LEMONS
Cambria, NO, orchard run, Placentia 5.05
Albion, NO, standard, Placentia 4.35
Bear, OK, Sunkist, Upland 6.05
Cub, OK, Red Ball, Upland 5.25
Exposition, JP, Sunkist, Santa Barbara 6.60
Festival, JP, Red Ball, Santa Barbara .... [illegible]
LCo Selected, VC, Sunkist, Limco 6.75
LCo Loma, VC, Red Ball, Limco 6.00
Santa, VC, Sunkist, Limco 6.55
Golden W, WD, Sunkist, Whittier Groves 6.00
Blue W, WD, Red Ball, Whittier Groves 5.75
Cub, OK, Red Ball, Upland 5.30
Ruf 'n Redy, OR, standard, Upland .. 3.60

DETROIT — Fancy Valencias higher, choice doing better; lemons 300s steady, balance doing better. Carlot sales: Three cars oranges, one car lemons.

VALENCIAS
La Verne Beauties, LAV, Sunkist, La Verne 8.25
Paul Neyron, LAV, Sunkist, La Verne 7.55
San Antonio Blue, OK, Sunkist, Ontario 7.50
San Antonio Red, OK, Red Ball, Ontario 5.95
Vista Bonita, RIV, Sunkist, Hemet .. 6.90
Lake Hemet, RIV, Red Ball, Hemet .. 5.85

LEMONS
Serra, SDF, Sunkist, Chula Vista 6.05
Seaboard, SDF, Red Ball, Chula Vista 5.10

soon. The company's Emery No. 46, recently completed, is flowing at the rate of 300 barrels of oil a day from a depth of 4625 feet. Standard's Bastanchury No. 1, due east of Coyote Hills, is drilling below 5901 feet and will be deepened. It came in a week ago, but failed to develop into a steady producer.

PRODUCE MARKET

(United States Bureau of Markets)

Fruit and produce moved slowly on yesterday's market, with prices generally weaker. Apples unchanged. Apricots weak and unchanged. Blackberries weaker. Grapes weaker. Lemons stronger. Lettuce weaker. Potatoes firm. Tomatoes weaker. Watermelons stronger.

APPLES—Per pound, Sebastopol, Gravensteins, 3@3½; San Jose, White Astrachans and Alexanders, 2¼@3; Oak Glen, Reme Beauties, 5½@6; Winesaps, 3@3½.

APRICOTS—Local, Tiltons and Royals, 1½@2; lugs, 15@25; Salinas, Royals, 2½@3; few large, 4; Arroyo Grande, Ventura county, Royals, 2@2½; Lompoc, Blenheims, 3½@4.

AVOCADOS—Local, loose, pound, Sharpless, Dickinson, 50@55; fancy packed flats, first grade, 16s-30s, 8.50@10.50; 10s-14s, 6.75@8.00.

BANANAS—Per pound, mostly 4; ripes, 3@3½.

BEANS—Per pound, local, San Diego county, Kentucky Wonders, 3@4; few 5; Kentucky wax, 4@5; limas, 7@9.

BLACKBERRIES—Local, 30-cup crates, Genuine Blacks, 1.75@2.00; few best, 2.25@2.75; Watsonville, 12-cup trays, 1.10@1.15; few 1.25; some 1.00.

BUNCHED VEGETABLES — Local, per dozen bunches: Beets, 25@30; carrots, 20@25; spinach, 15@20; kohl-rabi, 25@30; turnips, 20@25; dikon, 25@30; mustard, 12½@15; parsley, 12½@15; radishes, small red, 10@15.

CAULIFLOWER—Local, field crates, fair quality, 1.00@1.25.

CABBAGE—Local, Cannonball, 35@50 per crate.

CANTALOUPES—Local, Hale's best and Tip-Tops, loose, standard 16s-27s, 1.50@1.75; some 2.00; smaller stock, 1.00@1.25; jumbo crates, 1.75@2.00; Delano, Turlock, Lindsay, jumbo, 2.00@2.25; standards, 1.50@1.75; ponys, 1.25@1.50.

CORN—Local, lugs, 65@75; few best, 90; fair quality, 35@50; Alameda county, 75@90; San Diego county, 50@65.

CELERY—Venice, crates, 4-4½ dozen, 1.00@1.50; mostly 1.25; hearts, in lettuce crates, 50@90.

CHERRIES—Per pound, Oregon, Bings, 22; Lamberts, 20; Royal Anns, 16@18.

CUCUMBERS—Local, San Diego county, lugs, 35@50; few 60.

CRABAPPLES — Sacramento, lugs, yellow, 55@60.

FIGS—Coachella, 6-pound flats, Missions, 1.15@1.25; Kadotas, 8-pound flats, 90@1.00; poor, 40@50; few fine quality, 1.50@1.75; Calimyrnas, 6-pound flats, 50@60.

GRAPES—Bakersfield, Imperial Valley, seedless, 4@6; Coachella, Malagas, medium, 5; Imperial, Red Malagas, 6½@7.

GRAPEFRUIT—Local, fancy pack, 48s, 6.00; 64s-80s, 6.50; 100s, 5.75.

LEMONS—Local, loose, culls and standards, 3.00@3.50; best, 4.00@4.25; lemonettes, 2.25@2.50.

LETTUCE—Crates, Iceberg, Watsonville-Salinas, iced, 4s, best, 2.75; 5s, 2.50; Santa Maria, dry pack, 4s, 1.75@2.00; few 2.25; poorer low as 1.00; Arroyo Grande, San Luis Obispo, 4s, fair quality, 1.25@1.50.

LOGANBERRIES—Local, 30-cup crates, 2.50@2.75; best, 3.00; Watsonville, 12-cup trays, 90@1.00.

MELONS — Delano, Japanese melons, jumbo, flats excelsior packed, 8s-12s, 1.00@1.25; Imperial, 75@1.00; Imperial, Honeydews, standard flats, 6s-8s, 1.50@1.75; best, 2.00; standard 36s-45s, 1.50@1.75; best, 2.00; Honeyballs, jumbo 36s, 2.25@2.50; Cassabas, carlot sales, bulk per ton, Golden Beauties, 22.00@30.00; Hybrids, 40.00@45.00.

OKRA—Coachella, pound, best, 9@10.

ONIONS—Local, lugs, White Globe, 60@65; silverskins, Sweet Spanish, 50@60; 50-pound sacks, White Globe, 90.

ONIONS—Green, local, field crates, 1.75@2.00.

PEAS—San Luis Obispo, pound, 4@6; best, 8; Pescadero, 7@8; few 9; hampers, poor quality, 75@1.25; 30-pound hampers, Seattle, 2.50; Oregon, 1.75@2.00; Seattle, 50-pound hampers, 4.25; 40 pounds, 3.25@3.50.

PEACHES—Per pound, Beaumont, Yucaipa, Early Rose, small, 1@2; Redbirds, 2@3½; small, 25@35 per lug; San Joaquin, St. Johns, Crawfords, 5@5½; medium, 4@4½; Fosters, 4½; Deckers, 6@7; Sacramento, Early Hale, medium, 3@3½; Imperial, yellow freestones, 5½@6.

PEPPERS—Local, lugs, California Wonders, 1.00@1.15; Chinese Giant, 60@75; Coachella, California Wonders, 5@6; Chinese Giant, 3@4.

PLUMS—Per pound, Beaumont, Yucaipa, Santa Rosas, 2@3½; San Joaquin, Tragedy, 2½@3½; Wickson, 4@4½; Kelsey, 5@6.

POTATOES—Street sales, local, sacked cwt., White Rose, U. S. No. 1, 2.50@2.60; fair quality, 2.00@2.25; Stockton, sacked cwt., Burbanks, U. S. No. 1, 2.65@2.75.

PEARS—Sacramento River, Bartletts, 5@5½ per pound; mostly 5.

RASPBERRIES—Local, Cassberries, 1.75@2.25; poorer, 1.25@1.50.

SQUASH—Local, lugs, White Summer, Italian, yellow, 50@65.

SWEET POTATOES—Coachella, pound, 7@8; mostly 7.

STRAWBERRIES — Local, thirty-basket crates, 1.50@2.50; mostly 2.00@2.25; Berros, 12-basket trays, 1.00@1.25; poorer, 75.

TOMATOES—Local, lugs, 3x6 and larger, 1.50@1.75; some 1.85; 6x7 and 6x6, 1.00@1.25; 7x7, 75@90.

WATERMELONS—Closing Monday, opening Tuesday, carlot sales: Imperial Valley, Klondikes, 18 to 20-pound average, mostly 375.00; few higher; poor and smaller stock, 225.00@250.00.

COAST SHIPPING PARLEY CALLED

Owners and Service Bureau Groups to Meet

San Diego Gathering Fixed for August 8

Banquet at Agua Caliente to End Sessions

BY WALDO DRAKE

Problems of the Pacific Coast shipping industry will be threshed out at San Diego on August 8 at the annual meeting of the Shipowners' Association and the Marine Service Bureau, it was announced yesterday by Edwin Nichols, district manager of the latter organization. More than 100 shipping executives from coast ports have already promised to attend the conclave, which will be concluded with a banquet at Agua Caliente.

The business session will follow a luncheon at the San Diego Athletic Club, being arranged by R. A. Wheeler, San Diego manager for the McCormick Steamship Company, who was at the port yesterday for a conference with Mr. Nichols. The local delegation will be headed by Eugene A. Mills, while the San Francisco contingent will be under direction of Capt. Walter J. Petersen. Guests of honor will include United States Representative Arthur Free of San Jose, chairman of the House Committee on Merchant Marine and Fisheries, and Gov. Tapia, of Baja, California.

Matters to be discussed at the business meeting will include maintenance of the California State Nautical School, which will begin its career in September aboard the U.S.S. Henry County, now en route here from Hampton Roads to serve as school ship; and a resolution urging uniform port practices at all Pacific Coast ports.

RECORD CASE OIL SHIPMENT SLATED

Two hundred and twenty-five thousand cases of gasoline and kerosene, the largest consignment ever shipped to that area, will go out to Calcutta and Bombay on August 2, aboard the British motorship Silverlarch, it was announced yesterday by Capt. A. R. Paulsen, agent for the charterer, the Richfield Oil Company.

The Silverlarch, to be released from the Kerr Line's Java-Calcutta run for the charter voyage, will begin loading at the Outer Harbor terminals on the 23rd inst.

Charles R. McCormick, head of the McCormick Steamship Company, returned to San Francisco yesterday after a three-day survey of local shipping conditions. He was accompanied on the inspection trip by John Olsen, McCormick general manager, and M. A. Richley, terminal superintendent.

Burt Edwards, general manager of the Harbor Department, will represent that department at the annual convention of the American Shore and Beach Association, to be held at the Breakers Hotel, Long Beach, on the 15th and 16th inst. Victor Gelineau, secretary, announces that pollution of California beaches will be a leading topic at the session.

Freight offerings for outward voyages of the South African Dispatch Line's around-the-world service have increased so steadily in the past six months that bookings for the next three months are near capacity, it was announced yesterday by Capt. A. R. Paulsen, local agent.

The line's motor ship Crown City, calling here on the 25th inst. to pick up 10,000 cases of case oil for Capetown, will sail for South Africa the same evening with a capacity load.

On her second midweek departure for Honolulu today noon the Lassco flagship City of Los Angeles will take out 250 travelers to the islands in addition to 2000 tons of general cargo.

Prominent among her passengers will be Dr. Marie Thorsen, local surgeon; Oscar A. Smith, passenger traffic manager of the Pacific Electric Railway, with Mrs. Smith and their son, Oscar, Jr.; Mrs. Rose Sedgwick, prominent in Hollywood society, with her daughter Mary; H. G. Steele, president of the United States Electrical Manufacturing Company of Los Angeles, and Mrs. Steele; John Campbell, local journalist, and H. H. Pratt, mechanical engineer, of Douglas, Ariz.

Lieutenant-Commander James E. Crutchfield, in charge of the local navy hydrographic office, was yesterday in receipt of interesting data on Klekane Inlet, Alaska, from Capt. Louis Evans, master of "Tack" Hardwick's Diesel yacht Arcadia, which is cruising the Inland Passage.

Capt. Evans reports discovery of excellent anchorage areas in the vicinity of Graham Reach and Wark Island.

On a periodic survey of the local yards, George A. Armes, president of the Los Angeles Shipbuilding and Drydock Corporation, was at the port yesterday from San Francisco. After a conference with shipyard executives today Mr. Armes will return to San Francisco to receive specifications for the Panama Mail Line's four proposed $5,000,000 intercoastal liners, for construction of which the Los Angeles yards will be a bidder.

TRANS-PACIFIC MAIL

Following schedule of sailing is provided by the Los Angeles Postoffice:

July 17, from San Francisco. Mail for Philippines.

July 17, from San Francisco. Mail for China, Japan, Korea, Siberia, Hongkong, Siam, Canton, Straits Settlements, French Indo-China, Dutch East Indies and Hawaii.

July 18, from Los Angeles. Mail for Dutch East Indies.

July 18, from San Francisco. Mail for China, Japan, Korea, Siberia, Hongkong, Siam, Strait Settlements, Dutch East Indies, French Indo-China, Philippines and Hawaii.

July 18, from Los Angeles. Specially addressed correspondence for Central and South America.

July 19 from Los Angeles. Mail for Nacome, Tegucigalpa, West Coast Nicaragua, Amapala and Chalutece.

July 19, from Los Angeles. Specially addressed correspondence for Central and South America.

July 20, from Los Angeles. Specially addressed correspondence for Central and South America.

For connections at Seattle mail must leave Los Angeles the second day prior to date of sailing, not later than 7:10 a.m.

To connect at San Pedro for the Hawaiian Islands every other Saturday mail must leave Los Angeles at 8:30 a.m. on Saturday.

Note: To connect at San Francisco mail must leave Los Angeles on dispatch made not later than 5:30 p.m. the day prior to date of sailing.

AIR MAIL SCHEDULE

(Mail as early as possible)

Eastbound (day schedule:) Leaves Los Angeles 7:35 a.m. daily, except Monday, connecting at Salt Lake City with eastern lines. Arrives Salt Lake City 2:45 p.m., Mountain Time; Chicago, 6 a.m., Central Time; New York City, 6:40 p.m., Eastern Time. (Closing time for eastbound mail: Arcade Station, 6:30 a.m.; airport, 7:35 a.m.; main postoffice and substations, 5:30 a.m.)

Eastbound (night schedule:) Leaves Los Angeles 7 p.m. daily; arrives Salt Lake City 2:45 a.m., Mountain Time; Chicago, 6 p.m., Central Time; New York City, 6:40 a.m., Eastern Time. (Closing time, Arcade Station, 6 p.m.; airport, 7 p.m.; main postoffice and substations, 5 p.m.)

Westbound (day schedule:) Leaves New York City 11 a.m., Eastern Time; Chicago, 6 p.m., Central Time; Salt Lake City, 9:10 a.m., Mountain Time; arrives Los Angeles 5:25 a.m., Pacific Time.

Westbound (night schedule:) Leaves New York City 8 p.m., Eastern Time; Chicago 8 a.m., Central Time; Salt Lake City 9:10 p.m., Mountain Time; arrives Los Angeles 4:15 a.m., Pacific Time.

Coastwise, northbound: Leaves Los Angeles, 11:45 p.m. daily; arrives Bakersfield, 12:50 a.m.; Fresno, 2 a.m.; San Francisco, 5 a.m.; Medford, Or., 8 a.m.; Portland, 10:30 a.m.; Tacoma, 12:30 p.m.; Seattle, 1 p.m. (Closing time for northbound mail: Arcade Station, 10:35 p.m.; air mail boxes, 9 to 10 p.m.)

Coastwise, southbound: Leaves Seattle, 11:45 p.m.; San Francisco, 12:50 p.m.; arrives Los Angeles, 5 p.m.

Sun, Moon and Tide

New July 25 — First Quarter Aug. 1 — Full Aug. 9 — Last Quarter July 18

WEDNESDAY, JULY 16

Sun rises 4:54 a.m., sets 7:04 p.m.
Moon rises 10:37 p.m., sets 10:07 a.m.

TIDES, LOS ANGELES HARBOR

July	Low		High		Low		High	
16	6:21	1.0	1:11	4.1	6:29	2.9	11:56	4.1
17	6:50	1.4	1:54	4.3	8:03	2.7	....	..
July	High		Low		High		Low	
18	0:56	3.5	7:25	1.8	2:45	4.6	9:50	2.3
19	2:51	3.0	8:11	2.2	3:39	4.9	11:15	1.7
20	5:06	3.0	9:13	2.5	4:33	5.4	....	..
July	Low		High		Low		High	
21	0:16	0.9	6:34	3.2	10:23	2.7	5:26	5.9
22	1:03	0.2	7:30	3.5	11:29	2.7	6:16	6.4

Note—Tides are given in order of occurrence: first column denoting time and second column height in feet above or below mean low water. Light face type denotes a.m.; black face, p.m.

SHIPPING

PASSENGER SCHEDULE
VESSELS ARRIVING

	Berth
Wednesday, July 16—	
Harvard, San Francisco, 10 a.m.	155
Thursday, July 17—	
Wapama, San Francisco, 6 a.m.	88
American Star, San Francisco, 8 a.m.	160
Harvard, San Diego, 2 p.m.	155
Batoe, San Francisco, 4 a.m.	51
Ruth Alexander, Seattle, via San Francisco, 4 p.m.	153
Glymont, Seattle, via S. F., 8 a.m.	160
Yale, San Francisco, 10 a.m.	155
Bolivar, San Francisco, 8 a.m.	59
Friday, July 18—	
Yale, San Diego, 2 p.m.	155
Emdyk, San Francisco, 8 a.m.	187
H. F. Alexander, Seattle, via San Francisco, 10 a.m.	152

VESSELS SAILING

	Berth
Wednesday, July 16—	
Tatsuta Maru, Orient, via San Francisco, 2 p.m.	230A
City of Los Angeles, Honolulu-Hilo, noon	156
Cadaretta, Seattle, via San Francisco, 5 p.m.	160
Tashmoo, San Francisco, 5 p.m.	160
Harvard, San Diego, 3 p.m.	155
Seattle, San Francisco, 5 p.m.	158
Thursday, July 17—	
Harvard, San Francisco, 4 p.m.	155
Yale, San Diego, 3 p.m.	155
American Star, Jacksonville, Savannah, Norfolk, Baltimore, 5 p.m.	160
Wapama, San Francisco, 7 p.m.	88
Bolivar, Mexican ports, 5 p.m.	59
Friday, July 18—	
Batoe, Dutch East Indies, 5 p.m.	51
Ruth Alexander, Ensenada, via San Diego, 7 p.m.	153
Yale, San Francisco, 4 p.m.	155
H. F. Alexander, Seattle, via San Francisco, 5 p.m.	152

VESSELS IN PORT
Midnight, Tuesday, July 15

	Berth
PASSENGER VESSELS	
Seattle, motorship (Ger.)	156
City of Los Angeles, steamer	157
Tashmoo, steamer	160
Cadaretta, steamer	160
Tatsuta Maru, motorship (Jap.)	230A
Diamond Head, steamer	233
CARGO VESSELS	
Texada, steamer	140
Golden Wall, steamer	217
Vaquero, motorship	194
Hamlin F. McCormick, steamer	177
Camina, motorship (Pan.)	L.B.
Golden Peak, steamer	217
Silvermaple, motorship (Br.)	241
Silverfir, motorship (Br.)	229
Nabesna, steamer	82
Willsipo, steamer	175
Toba Maru, steamer (Jap.)	229
OIL CARRIERS	
Oleum, tanker	Anc.
Otokia, tanker (Br.)	240
Emidio, tanker	167
Eagle, tanker	Anc.
Ruth Kellogg, tanker	Anc.
Standard Arrow, tanker	167
Santa Maria, tanker	150
D. G. Scofield, tanker	101
Arizona, tanker	172
Agwiworld, tanker	L.B.
Dilworth, tanker	150
Lebec, tanker	238
Richmond, tanker	98
LUMBER CARRIERS	
Samoa, steamer	224
El Capitan, steamer	74
Astoria, steamer	224
Quinault, steamer	L.B.
Tamalpais, steamer	74
John C. Kirkpatrick, steamer	L.B.
Missoula, steamer	224
W. R. Chamberlin, Jr., steamer	198
San Pedro, steamer	224
Trinidad, steamer	224

LOCATION OF BERTHS
Outer Harbor, 35 to 73.
San Pedro, 74 to 98.
West Basin, 101 to 149.
Wilmington, 150 to 190.
East Basin, 191 to 204.
Terminal Island, 205 to 241.
Long Beach not numbered.

RADIO REPORT

The Radio Corporation of America, in co-operation with the United States Health Service and the Seaman's Institute, will receive requests through the KSE station at Los Angeles Harbor, for medical and surgical services from ships at sea.

LOS ANGELES STATION
Noon, July 14

MIRRABOOKA, San Francisco for New Zealand, 3729 miles north of New Zealand.
CHILBAR, Los Angeles for Chanaral, 1823 miles south of Los Angeles.
CHILSCO, Chanaral for Los Angeles, 1705 miles south of Los Angeles.
CHINA ARROW, Los Angeles for Balboa, 1314 miles north of Balboa.
PRESIDENT POLK, Balboa for Los Angeles, 1959 miles south of Los Angeles.
EASTERN SUN, Los Angeles for Balboa, 976 miles north of Balboa.
PACIFIC SPRUCE, Los Angeles for Balboa, 905 miles north of Balboa.
WESTERN SUN, Balboa for Los Angeles, 1007 miles north of Balboa.
FLORENCE LUCKENBACH, Balboa for Los Angeles, 960 miles north of Balboa.
EDGAR F. LUCKENBACH, Los Angeles for Balboa, 922 miles north of Balboa.
PACIFIC, Honolulu for Balboa, 2207 miles east of Honolulu.
LA PERLA, San Francisco for La Union, 790 miles south of San Francisco.
HERMAN FRASCH, Los Angeles for Balboa, 576 miles south of Los Angeles.
LOCHMONAR, Los Angeles for Balboa, 585 miles south of Los Angeles.
PACIFIC REDWOOD, Los Angeles for Balboa, 1926 miles north of Balboa.
TAMIAHUA, Balboa for Los Angeles, 1300 miles south of Los Angeles.
PAT DOHENY, Balboa for Los Angeles, 1203 miles south of Los Angeles.

8 p.m., July 14

WISCONSIN, San Jose for Los Angeles, 1230 miles south of Los Angeles.
IDA KNUDSEN, Taltal for Los Angeles, 1100 miles south of Los Angeles.
PENNSYLVANIA, Balboa for Los Angeles, 1540 miles south of San Diego.
NORA, Los Angeles for Balboa, 860 miles south of Los Angeles.
S. C. T. DODD, Balboa for Los Angeles, 1725 miles south of Los Angeles.
CITY OF PANAMA, at Champerico.
W. S. MILLER, Mazatlan for Los Angeles, 880 miles south of Los Angeles.
HAWAIIAN STANDARD, Los Angeles for Guaymas, 644 miles north of Guaymas.
WEST MAHWAH, Los Angeles for Balboa, 455 miles south of Los Angeles.
FRESNO CITY, Los Angeles for Balboa, 5 miles south of Los Angeles.
OREGON, Los Angeles for Balboa, 28 miles south of Los Angeles.
TEXAN, Los Angeles for Balboa, 30 miles south of Los Angeles.
PRESIDENT GARFIELD, Los Angeles for San Francisco, 240 miles south of San Francisco.

Noon, July 15

GYOKOH MARU, Yokohama for Los Angeles, 625 miles west of Los Angeles.
RUTH KELLOGG, Manila for Los Angeles, 82 miles west of Los Angeles.
TAIJIN MARU, Yokohama for Los Angeles, 380 miles west of Los Angeles.
ELEANOR CHRISTENSON, Balboa for Los Angeles, 622 miles south of Los Angeles.
SATANTA, Yokohama for Los Angeles, 160 miles west of Los Angeles.
LAKE ORMOC, Balboa for Los Angeles, 236 miles south of Los Angeles.
EAGLE, Balboa for Los Angeles, 68 miles south of Los Angeles.
STANDARD ARROW, Portland for Los Angeles, 129 miles north of Los Angeles.
OAKMAR, Balboa for Los Angeles, 443 miles south of Los Angeles.
VIRGINIA, Los Angeles for Balboa, 516 miles south of Los Angeles.

8 p.m., July 15

EL SALVADOR, Los Angeles for Mazatlan, 337 miles south of Los Angeles.
WATSONVILLE, Los Angeles for San Francisco, 45 miles north of Los Angeles.
TEJON, Los Angeles for Seattle, 922 miles south of Seattle.
ASTRAL, Balboa for Los Angeles, 310 miles south of Los Angeles.
CHICKEN OF THE SEA, anchored at Magdalena Bay.
POINT REYES, Balboa for Los Angeles, 499 miles south of Los Angeles.

SAN FRANCISCO STATION
8 p.m., July 15

H. T. HARPER, Estero Bay for Los Angeles, 160 miles from Los Angeles.
CHARLIE WATSON, El Segundo for Astoria, 415 miles south of Astoria.
CALICHE, Los Angeles for Tocopilla, 2638 miles southeast of Los Angeles.
WEST CAMARGO, Puntarenas for Los Angeles, 2360 miles southeast of Los Angeles.
PACIFIC OAK, Balboa for Los Angeles, 460 miles from Balboa.
SAN PEDRO, Balboa for San Diego, 820 miles from Balboa.
S. C. T. DODD, Balboa for Los Angeles, 1410 miles southeast of Los Angeles.
W. S. RHEEM, Balboa for Los Angeles, 1917 miles southeast of Los Angeles.
H. M. STOREY, Los Angeles for Perth Amboy, 1352 miles from Balboa.
CHILBAR, Los Angeles for Chanaral, 2160 miles southeast of Los Angeles.
PRESIDENT POLK, Balboa for Los Angeles, 1499 miles southeast of Los Angeles.
MARIAN OTIS CHANDLER, Los Angeles for Honolulu, 743 miles west of Los Angeles.
POINT MONTARA, Los Angeles for Balboa, 1215 miles from Balboa.
COLOMBIA, left Mazatlan for Los Angeles at 8:30 p.m.
MALOLO, Honolulu for San Francisco, 182 miles west southwest of San Francisco.
JULIA LUCKENBACH, San Francisco for Portland, 218 miles from San Francisco.
K. R. KINGSBURY, Balboa for San Francisco, 2170 miles southeast of San Francisco.

The Mackay Radio and Telegraph Company, in co-operation with the Los Angeles Receiving Hospital staff, will receive requests for medical and surgical services from ships' crews and vessels at sea through KOK station at Los Angeles Harbor.

LOS ANGELES STATION
Noon, July 14

NICOLINE MAERSK, Manila for Los Angeles, 950 miles west of Los Angeles.
ORKANGER, Adelaide for Los Angeles, 715 miles southwest of Los Angeles.
ASAMA MARU, Yokohama for Honolulu, 1763 miles west of Honolulu.
HERMAN F. WHITON, Balboa for Los Angeles, 1253 miles south of Los Angeles.

8 p.m., July 14

TEXAS, Kobe for Hongkong, 315 miles north of Hongkong.
TISNAREN, Sydney for Suez, 1880 miles west of Sydney.
TAHITI, San Francisco for Papeete, 2033 miles southwest of San Francisco.
EGERO, at Balikpapan, Borneo.
NORDFARER, Portland for Fushiki, 3492 west of Astoria.
SOLANA, San Francisco for Balboa, 334 miles northwest of Balboa.
OTOKIA, Auckland for Los Angeles, 202 miles west of Los Angeles.

Noon, July 15

OKRANGER, Adelaide for Los Angeles, 327 miles southwest of Los Angeles.
NICOLINE MAERSK, Manila for Los Angeles, 720 miles west of Los Angeles.
MARKLAND, Los Angeles for Thames Haven, 2827 miles southwest Barry Roads.

8 p.m., July 15

DISTRICT OF COLUMBIA, Los Angeles for Richmond, 330 miles south of Richmond.
PRESIDENT POLK, Balboa for Los Angeles, 1489 miles south of Los Angeles.
CALIFORNIA, Portland for Yokohama, 115 miles west of Columbia River.
EMMA R. S., on fishing banks 460 miles southeast of San Diego.
NAVIGATOR, San Diego, fishing banks, anchored 460 miles south of San Diego.
ADMIRAL FARRAGUT, Los Angeles for San Francisco, 292 miles south of San Francisco.
LA BREA, Edmonds for Los Angeles, 100 miles north of Los Angeles.
ADMIRAL HALSTEAD, San Francisco for Los Angeles, 90 miles north of Los Angeles.
OREGON, Los Angeles for La Libertad, 363 miles south of Los Angeles.

SAN FRANCISCO STATION
Noon, July 15

ALBERTOLITE, Vancouver for Los Angeles, 624 miles from Los Angeles.
SILVER LARCH, Singapore for San Francisco, 267 miles from San Francisco.
NICOLINE MAERSK, Port Lammon for Los Angeles, 500 miles from San Francisco.
GYOKOH MARU, Yokohama for Los Angeles, 625 miles from Los Angeles.

8 p.m., July 15

DOYLESTOWN, San Francisco for Seattle, 12 miles from San Francisco.
MUNAMI, San Francisco for Portland, 10 miles from San Francisco.
H. W. BAXTER, San Francisco for Union Bay, 25 miles from San Francisco.
ADMIRAL PEARY, San Francisco for Santa Barbara, 245 miles from Santa Barbara.
SILVERADO, Los Angeles for San Francisco, 132 miles from San Francisco.
HARVARD, San Francisco for Los Angeles, 80 miles from San Francisco.
DISTRICT OF COLUMBIA, Los Angeles for Richmond, 330 miles from Richmond.
UTACARBON, Honolulu for Port San Luis, 378 miles from Port San Luis.
WALLINGFORD, Portland for San Francisco, 52 miles from San Francisco.
TULSAGAS, Honolulu for Ventura, 360 miles from Ventura.
CATHWOOD, Elwood for Oleum, 160 miles from Oleum.
M. H. WHITTIER, Los Angeles for Honolulu, 1568 miles from Honolulu.
ADMIRAL CHASE, Los Angeles for San Francisco, 108 miles from San Francisco.
LUBRICO, Richmond for Willbridge, 432 miles from Willbridge.
LA PURISIMA, Oleum for Seattle, 495 miles from Seattle.
WARWICK, Port Angeles for Oleum, 170 miles from Oleum.
POINT SUR, Long View for San Francisco, 166 miles from Columbia River.

DAILY CATALINA SERVICE
(Except Sunday)

Leave Berth 185, Wilmington district, 9:30 and 10:10 a.m., 1:15, 3:30 and 6:30 p.m.

Arrive Berth 185, 9:45 a.m., 12:30, 2:15, 6 and 8 p.m.

SUNDAY

Leave Berth 185, 9:30 and 10:10 a.m., 1:15, 5:30 and 6:45 p.m.

Arrive Berth 185, 9:45 a.m., 12:30, 5:30, 6:45 and 10 p.m.

ARRIVALS AND DEPARTURES

Compiled by Marine Exchange

ARRIVED, TUESDAY, JULY 15

Ship	Time	From	Operator
DILWORTH, tanker	3:25 a.m.	New York	Pennsylvania Shipping Co.
DISTRICT OF COLUMBIA, tkr.	5:05 a.m.	Richmond	Standard Oil Co. of Cal.
STAR & CRESCENT BARGE	6:50 a.m.	San Diego	Star & Crescent Trans. Co.
ADMIRAL FARRAGUT, steamer	7:20 a.m.	San Diego	Pacific S.S. Co.
TOBA MARU, steamer (Jap.)	8:15 a.m.	Tampa	Nippon Yusen Kaisha
TASHMOO, steamer	8:15 a.m.	Charleston	Nelson S.S. Co.
D. G. SCOFIELD, tanker	10:45 a.m.	Estero Bay	Standard Oil Co. of Cal.
RICHMOND, tanker	11:55 a.m.	Astoria	Standard Oil Co. of Cal.
SANTA MARIA, tanker	12:25 p.m.	Tocopilla	Union Oil Co.
ENGLAND MARU, ss. (Jap.)	12:40 p.m.	Honolulu	"K" Line
TAMALPAIS, steamer	12:55 p.m.	Eureka	Little River Redwood Co.
LEBEC, tanker	1:00 p.m.	Elwood	General Pet. Corp.
YALE, steamer	1:35 p.m.	San Diego	Los Angeles S.S. Co.
CHARLES CHRISTENSON, ss.	4:00 p.m.	Victoria	Arrow Line
WILLZIPO, steamer	7:45 p.m.	Norfolk-S.D.	Williams Line
OLEUM, tanker	6:00 p.m.	Port San Luis	Union Oil Co.
OTOKIA, tanker (Br.)	3:30 p.m.	Auckland	Union S.S. Co. of N. Z.
EMIDIO, tanker	6:10 p.m.	Seattle	General Pet. Corp.
EAGLE, tanker	8:00 p.m.	New York	Standard Trans. Co.
RUTH KELLOGG, tanker	7:00 p.m.	Manila	Spencer, Kellogg & Sons
STANDARD ARROW, tanker	11:30 p.m.	Astoria	Standard Trans. Co.

Vessels arriving between 9 p.m. and midnight, estimated from radio reports and operators' advices.

SAILED, TUESDAY, JULY 15

Ship	Time	For	Operator
CHINESE PRINCE, ms. (Br.)	5:50 a.m.	Yokohama	Prince Line
H.M.S. DESPATCH, cruiser (Br.)	7:20 a.m.	Monterey	The Admiralty
W. H. TILFORD, tanker	1:50 p.m.	New York	Standard Shipping Co.
ADMIRAL FARRAGUT, steamer	2:25 p.m.	S.F.-Portland	Pacific S.S. Co.
YALE, steamer	4:30 p.m.	San Francisco	Los Angeles S.S. Co.
TAI PING, motorship (Nor.)	3:20 p.m.	Manila	Barber Lines
HUMBOLDT, steamer	7:30 p.m.	San Francisco	L. A. & S. F. Nav. Co.
GOLDEN EAGLE, steamer	4:30 p.m.	Melbourne	Oceanic & Oriental Nav.
ENGLAND MARU, ss. (Jap.)	9:00 p.m.	New York	"K" Line
PACIFIC CEDAR, steamer	9:10 p.m.	San Francisco	Dimon S.S. Corp.
BROOKDALE, steamer	5:00 p.m.	S.F.-Seattle	McCormick S.S. Co.
CHARLES CHRISTENSON, ss.	8:55 p.m.	New York	Arrow Line
OREGON, tanker	11:30 p.m.	Elwood	Texas S.S. Co. of Cal.
DISTRICT OF COLUMBIA, tkr.	4:00 p.m.	Richmond	Standard Oil Co. of Cal.
WATSONVILLE, steamer	3:25 p.m.	S.F.-Portland	Acct. Christenson-Ham'd
NOME CITY, steamer	4:20 p.m.	S.F.-Eureka	Nelson S.S. Co.
STAR & CRESCENT BARGE	6:00 p.m.	San Diego	Star & Crescent Trans. Co.

Vessels sailing between 9 p.m. and midnight estimated from operators' advices.

TO ARRIVE AND SAIL TODAY

Compiled by Marine Exchange

VESSELS DUE TO ARRIVE, WEDNESDAY, JULY 16

Ship	Berth	From	Operator
HARVARD, steamer	155	San Francisco	Los Angeles S.S. Co.
LAKE ORMOC, motorship	L.B.	Philadelphia	Ford Motor Co.
WEST CAPE, steamer	178	San Francisco	Munson-McCormick Line
ADMIRAL HALSTEAD, steamer	134	Port Angeles-S. F.	Pacific S.S. Co.
WAIOTAPU, steamer (Br.)	217	San Francisco	Union S.S. Co. of N. Z.
DOCHET, steamer	58	San Francisco	Redwood Line
WILLPOLO, steamer	174	San Francisco	Williams Line
PANAMAN, steamer	175	New York	Amer.-Hawaiian S.S. Co.
BELGIUM MARU, steamer (Jap.)	230B	Honolulu	"K" Line
LA BREA, tanker	150	Edmonds	Union Oil Co.
H. T. HARPER, tanker	98	Estero Bay	Standard Oil Co. of Cal.
SATANTA, tanker (Br.)	239	Yokohama	Standard Trans. Co.
WILLIAM ISOM, tanker	L.B.	Portland	Hillcone S.S. Co.
ASTRAL, tanker	240	New York	Standard Trans. Co.
ORKANGER, tanker (Nor.)	238	Adelaide	Westfal-Larsen & Co.
DAISY MATTHEWS, steamer	228A	Columbia River	S. S. Freeman Co.

VESSELS DUE TO SAIL, WEDNESDAY, JULY 16

Ship	Berth	For	Operator
SEATTLE, motorship (Ger.)	157	San Francisco	Hamburg-American Line
CITY OF LOS ANGELES, steamer	156	Honolulu	Los Angeles S.S. Co.
TASHMOO, steamer	160	San Francisco	Nelson S.S. Co.
CADARETTA, steamer	159	S. F.-Seattle	Nelson S.S. Co.
TATSUTA MARU, motorship (Jap.)	230A	S. F.-Orient	Nippon Yusen Kaisha
HARVARD, steamer	155	San Diego	Los Angeles S.S. Co.
GOLDEN WALL, steamer	217	S. F.-Tsing-Tao	Oceanic & O. N. Co.
SILVERFIR, motorship (Br.)	230E	S. F.-Orient	Kerr Lines
NABESNA, steamer	177	S. F.-Portland	McCormick S.S. Co.
WILLZIPO, steamer	174	San Francisco	Williams Line
WEST CAPE, steamer	178	San Juan	Munson-McCormick Line
ADMIRAL HALSTEAD, steamer	134	S. F.-Port Angeles	Pacific S.S. Co.
DOCHET, steamer	58	New Orleans	Redwood Line
BELGIUM MARU, steamer (Jap.)	230B	North Hatteras	"K" Line
SANTA MARIA, steamer	150	Balboa	Union Oil Co.
D. G. SCOFIELD, tanker	101	Richmond	Standard Oil Co. of Cal.
ARIZONA, tanker	172	S.F.-Oakland	Texas S.S. Co. of Cal.
DILWORTH, tanker	150	New York	Pennsylvania Shipping Co.
OTOKIA, tanker (Br.)	240	Wellington	Union S.S. Co. of N. Z.
EMIDIO, tanker	239	Portland	General Pet. Corp.
EAGLE, tanker	150	New York	Standard Trans. Co.
RUTH KELLOGG, tanker	L.B.	New York	Spencer Kellogg & Sons
LA BREA, tanker	151	Oleum	Union Oil Co.
SATANTA, tanker (Br.)	238	Hongkong	Standard Trans. Co.
WILLIAM ISOM, tanker	L.B.	Portland	Hillcone S.S. Co.
ASTORIA, steamer	224	Eureka	Hammond Lumber Co.
JOHN C. KIRKPATRICK, steamer	177	San Francisco	Andrew F. Mahony
AGWIWORLD, tanker	L.B.	New York	Richfield Oil Co.
TAMALPAIS, steamer	74	Monterey	Little River Redwood Co.
TOBA MARU, steamer (Jap.)	230A	Yokohama	Nippon Yusen Kaisha
RICHMOND, tanker	98	Richmond	Standard Oil Co. of Cal.

ARRIVALS AND CLEARANCES AT PACIFIC PORTS

SAN FRANCISCO, July 15. (AP)—Arrived: Samuel Bakke, 1 a.m., Honolulu; J. L. Luckenbach, 2 a.m., Seattle; American Star, 5 a.m., Seattle; Admiral Dewey, 5:40 a.m., Portland; Golden Hind, 6 a.m., Hongkong; Martha Buehner, 6 a.m., San Diego; Oakland, 7 a.m., Portland; Lake Miraflores, 7 a.m., Los Angeles; Los Angeles, 8 a.m., Ventura; Santiam, 7 a.m., Grays Harbor; Solano, 8:30 a.m., Grays Harbor; President Grant, 11:08 a.m., Chinkiang; Nordhval, 11:20 a.m., Los Angeles; Ruth Alexander, 1:15 p.m., Seattle.

Sailed: Phobos, 1 a.m., Yokohama; Takaoka Maru, 8 a.m., Boston; Bolivar, 11:35 a.m., Mazatlan; Mundelta, 3:37 p.m., Portland; Harvard, 4:15 p.m., Los Angeles; Emdyk, 5:35 p.m., Antwerp; H. W. Baxter, 5:10 p.m., Vancouver; Lena, 5:10 p.m., Vancouver; Emma Alexander, 5:22 p.m., Seattle; Admiral Peary, 5:22 p.m., Los Angeles; Admiral Fiske, 6 p.m., Portland; Martha Buehner, 6:03 p.m., Brookings; Robin Hood, 6:15 p.m., Portland; Munami, 6:20 p.m., Portland; Henry S. Grove, 6:40 p.m., Portland; Wapama, 6:45 p.m., Los Angeles; Doylestown, 6:55 p.m., Los Angeles.

SEATTLE, July 15.—Arrived: Admiral Nulton, 10 p.m., J. A. Moffett, 11 a.m., Los Angeles; Yellowstone, 9 p.m., Tacoma; Olympic, 11 p.m., San Francisco; Bornite, 5 p.m., Vancouver; Admiral Rogers, 10 a.m., Southeast Alaska; Chetopa, 7 a.m., New York.

Sailed: Pennmar, 5 p.m., San Diego, 4 p.m., Philadelphia; Chetopa, 6 p.m., New York; Bornite, 9 p.m., Vancouver; Alaska Standard, 5 p.m., Northwestern, 9 p.m., Curacao, noon, Cordova, noon, Southeast Alaska; Tacoma, 7 p.m., Yokohama; Santa Inez, 5 p.m., Sound ports; H. F. Alexander, 5 p.m., San Francisco; Golden Cross, noon, Sydney; Cape of Good Hope, 11 a.m., Belfast; Kentuckian, 11 a.m., Yellowstone, noon, Depere, 5 a.m., Tacoma.

PORTLAND, July 15.—Arrived: Daisy Gadsby, 10 a.m., San Francisco; Admiral Schley, 6:30 p.m., Los Angeles.

Sailed: Tillamook, noon, Garibaldi; Admiral Peoples, 5 p.m., San Diego; Munleon, 5 p.m., Los Angeles.

From Wauna: Eureka, 3 p.m., Los Angeles.

From St. Helens: Dorothy Cahill, 5 p.m., New York.

ASTORIA, July 15.—Sailed: Point Sur, 2:40 p.m., New Orleans; Topila, 3:40 a.m., Los Angeles; Point Arena, 4 a.m., New Orleans; California, 7 a.m., Manila; Iowan, 3 p.m., Boston.

SAN DIEGO, July 15.—Arrived: Willzipo, Baltimore and Norfolk.

Departed: El Segundo, 7 a.m., Los Angeles; Yale, 9 a.m., Los Angeles and San Francisco; Willzipo, 10:30 a.m., Seattle and way; Palomar, 4 p.m., Ensenada.

TACOMA, July 15.—Arrived: Depere, 8 a.m., Seward; Yellowstone, 1:25 p.m., San Francisco; Kentuckian, 3 p.m., Boston; Cape of Good Hope, 2 p.m., Belfast; Griffdu, 6 p.m., San Francisco; Pennmar, 6 p.m., Baltimore; San Diego, 6 p.m., Baltimore; Greylock, 7 p.m., Baltimore; Cacique, 8 p.m., Arica; K. I. Luckenbach, 8 p.m., Boston; Santa Inez, 9 p.m., Los Angeles.

Sailed: East Lynn, 4 p.m., Seikokin; Yellowstone, 5 p.m., San Francisco; Bornite, 3 p.m., Vancouver, B. C.; Cape of Good Hope, 8 p.m., Belfast; Pacific Grove, 6 p.m., Glasgow.

UNITED STATES NAVY CRAFT IN PORT
Midnight, Tuesday, July 15

DIVISION NO. 2
OKLAHOMA (battleship.)

DIVISION NO. 5
WEST VIRGINIA (flagship.)
TENNESSEE.

FLEET BASE FORCE
BRANT (minesweeper.)
TERN (minesweeper.)
ALGORMA (tug.)
OIL BARGES Nos. 23 and 24.
WATER BARGE No. 30.

AIRCRAFT SQUADRON
SARATOGA (carrier.)
LEXINGTON (carrier.)

*DUE TO ARRIVE

July 18, Henderson (destroyer,) from San Francisco.
July 19, Hovey (destroyer,) from San Clemente.
July 19, Dorsey (destroyer,) from San Clemente.
July 19, Long (destroyer,) from San Clemente.
July 21, Cuyama (tanker,) from Pearl Harbor.
July 22—Neches (tanker,) from Puget Sound.
July 22—Ramapo (tanker,) from Mare Island.

*DUE TO SAIL

July 18, Partridge (tug,) for navy yard, Mare Island.
July 19, Henderson (destroyer,) for San Diego.
July 20, Brant (minesweeper,) for navy yard, Mare Island.
July 21, West Virginia (battleship,) for Port Angeles.
July 23—Neches (tanker,) for Puget Sound.
July 24—Ramapo (tanker,) for Manila.

*Note — The above schedule is taken from the latest schedule issued by the Commander-in-Chief of the United States Battle Fleet.

News of Ships and Sailings at Pacific Ports

SAN FRANCISCO, July 15. (AP)—The Danish motorship Nordhval, in command of Capt. Nils F. Fit, arrived here today with a cargo of copra from Rabaul, New Britain.

She was twenty-seven days making the run, with a stop at Los Angeles to unload some of her cargo. The vessel is under charter to the American Trading Company.

Walter Martignent of the firm of Pillsbury & Curtis, marine surveyors, will arrive from Honolulu aboard the liner Malolo tomorrow, bringing with him detailed specifications for repairs to the liner City of Honolulu, which burned at the dock in Honolulu several months ago.

Shipyards on this coast and two on the Atlantic Coast have been asked to bid on the job.

TACOMA, July 15.—The first North German Lloyd vessel to arrive here since the consolidation with the Hamburg-American interests will be the new liner Vancouver, due Wednesday on her maiden voyage. The vessel will be in port here loading for Europe until Sunday.

The Furness liner Pacific Grove sailed for Glasgow today with 700 tons of copper, 2000 barrels of flour, 9062 doors, 400,000 feet of lumber and 2000 cases of canned goods.

The Canadian-American liner Cape of Good Hope arrived here for the first time Tuesday and loaded lumber for Ireland, sailing late in the day for Belfast.

NAVAL ORDERS

WASHINGTON, July 15. (Exclusive)—Navy orders posted today follow:

Commander R. R. Paunack to San Diego.
Commander R. L. Walker to Richmond, Va.
Lieutenant-Commander W. H. Telany to Naval Operations.
Lieutenant-Commander H. Dodd to U.S.S. Saratoga.
Lieutenant-Commander A. E. Smith to division 2, scouting fleet.
Lieut. R. J. Christopher to Haiti.
Lieut. H. W. Eaton to Camden, N. J.
Lieut. E. E. Pettee to U.S.S. Memphis.
Lieut. W. D. Sample to squadron 3B, air squadron, battle fleet.
Lieut. M. P. Wilson to U.S.S. Terry.
Lieut. A. A. Burke to Ann Arbor, Mich.
Lieut. A. B. Chesser to Washington.
Lieut. H. E. Beasley, resignation accepted.
Ensign C. G. Dekay to Cambridge, Mass.
Lieut. Robert Morgan to Puget Sound, Wash.
Lieut. Robert Velez to Cleveland.
Machinist W. R. McAllister to U.S.S. Undaunted.
Chief Carpenter H. W. Schomaker to Hampton Roads.

DIVIDENDS VOTED

NEW YORK, July 15.—The following dividend declarations were reported today:

Federal Water Service Corporation, regular quarterly of 60 cents on A common, payable September 1 to stock of record August 1, and 10 cents on B common, payable September 1 to stock of record August 31.

Skelly Oil Company, regular quarterly of 50 cents on common, payable September 15 to stock of record August 15.

Crane Company, quarterly of 43¾ cents on common, and $1.75 on preferred, payable September 15 to stock of record August 30.

Electric Storage Battery, regular quarterly of $1.25 on common and preferred, payable October 1 to stock of record September 9.

Mohawk Mining Company, quarterly of 75 cents on capital stock.

United Engineering & Foundry, usual extra of 35 cents and regular quarterly of 40 cents, payable August 8 to stock of record the 29th inst.

Tampa Electric Company, regular quarterly of 50 cents and usual semiannual stock dividend of 1-50 of a share of common on common, payable August 15 to stock of record the 25th inst.

New York Merchandise Company, quarterly of 25 cents on common, and regular quarterly of $1.75 on preferred, payable August 1 to stock of record the 25th inst.

Missouri, Kansas & Texas Railway, dividend of $1 on common, payable September 30 to stock of record September 5.

Campbell Wyant and Cannon Foundry, regular quarterly of 50 cents, payable September 1 to stock of record August 15.

A. Stein & Company, regular quarterly of 40 cents on common, payable August 15 to stock of record the 30th inst.

Burns Brothers, regular quarterly of $2 on "A" common, payable August 15 to stock of record August 10.

Munsingwear, Inc., regular quarterly of 75 cents, payable September 1 to stock of record August 13.

Merritt Chapman and Scott Corporation, regular quarterly of 40 cents on common and $1.62½ on preferred, payable September 1 to stock of record August 15.

Bank of Montreal, regular quarterly of $3, payable September 2 to stock of record the 31st inst.

National Wide Securities, initial quarterly of 12 cents on trust certificates "B," payable August 1 to stock of record the 15th inst.

Tidewater Oil, regular quarterly of $1.25 on preferred, payable August 15 to stock of record the 25th inst.

Dominion Bridge Company, regular quarterly of 90 cents on common, payable August 15 to stock of record the 31st inst.

United States Hoffman Machinery Company, regular quarterly of 50 cents payable September 1 to stock of record August 2.

Hale Brothers Stores, Inc., regular quarterly of 25 cents, payable September 1 to stock of record August 15.

TRANSAMERICA LISTED BY PIERCE HOUSE

E. A. Pierce & Co. are today changing their policy with respect to carrying Transamerica stock in marginal accounts. Heretofore they have not carried this stock for the reason that loaning facilities against it were quite limited. The change in the house's policy is due to the reflection in its opinion of real values of the stock at present price levels or thereabouts.

WHAT'S DOING Today

Los Angeles City Club and League of Women Voters joint luncheon and meeting, clubhouse, 833 South Spring street, noon. Candidates for the State Senate, State Assembly, Districts 62, 63, 64, 65, will speak.

Phi Delta Theta Alumni Club luncheon and meeting, University Club, 614 South Hope street, 12:15 p.m.

Kiwanis Club luncheon meeting, Biltmore, noon.

Alexander Light, Shakespearean Recital, Biltmore, 3 and 8 p.m.

University of Southern California public lecture, Bovard Auditorium, Thirty-fifth and University avenue, 4 p.m. Dr. Julian Hawthorne will speak on, "Louisa Alcott and Family."

Mary Ann Spencer Tent, No. 29, Daughters of Union Veterans of the Civil War meeting, Patriotic Hall, 1816 South Figueroa street, 1 p.m.

Los Angeles Round Table luncheon, Alexandria, 12:15 p.m.

Free permanent California exhibit, State Exposition Building, Exposition Park, 10 a.m. to 12 m.

Southwest Museum exhibit, Highland Park, afternoon.

Los Angeles Museum exhibit, Exposition Park, 10 a.m. to 12 m.

The Huntington Library and Art Gallery are open from 1:30 to 4:30 p.m. to those holding admission cards. Admission cards may be obtained by sending a stamped and self-addressed envelope to the library in San Marino, Cal.

Baseball, Wrigley Field, 2:15 p.m.

Free lawn bowling, Exposition Park, daily after 1 p.m.

State Societies

New Mexico, Arizona and Nevada State Societies' annual summer picnic and reunion, Bixby Park, Long Beach, all day.

"TIMES" THEATER GUIDE

MOTION PICTURES

Bard's, Eighth between Broadway & Hill—"Devil's Holiday."

Boulevard, Washington at Vermont—"The Divorcee." Norma Shearer at her best in a love complication of much merit.

California, Main near Eighth—"Once a Gentleman." Edward Everett Horton battles his way to several laughs.

Carthay Circle, Carthay Center—"So This Is London." Will Rogers goes abroad again and finds London as funny as Paris.

Chinese, 6925 Hollywood—"Hell's Angels." It took Howard Hughes four years and $4,000,000 to produce the colossus of the air; and it was worth it.

Criterion, 642 South Grand—"Big House." An exciting and realistic drama of prison life featuring Wallace Beery and Chester Morris.

Egyptian, Hollywood Boulevard—"The Cuckoos." Pretentious nonsense without much humor by Bert Wheeler and Robert Woolsey.

Figueroa, Figueroa at Santa Barbara—"The Devil's Holiday."

Filmarte, 1228 North Vine—A fine exponent for the artistry of silent films. Well worth while.

Forum, Pico at Norton—"Numbered Men." Conrad Nagel exerts his very best influence on gunmen, should you care more than they.

Loew's State, Broadway at Seventh—"Good Intentions." A fine story of gangsters and their world. With Edmund Lowe.

Million Dollar, Broadway at Third—"Young Desire." Mary Nolan decorates a carnival and William Janney does some good work.

Pantages, Hollywood at Vine—"True to the Navy." Clara Bow for once has more than she can handle.

Paramount, Hill at Sixth—"Dangerous Nan McGrew." Comedy and songs a-plenty by Helen Kane and Stuart Erwin.

Ritz, Wilshire at La Brea—"Across the World With the Johnsons." And Clara Bow in "True to the Navy." Thrills in one, human in the other.

R.K.O., Hill at Eighth—"Midnight Mystery." Much talk of murder, none of which gets anywhere in particular. Betty Compson.

R.K.O., Orpheum, Broadway at Ninth—"Lawful Larceny."

Tower, Broadway at Eighth—"Courage." But it takes more than this to put Belle Bennett on her feet. Weepy, but some like it that way.

United Artists, Bdwy. nr. 9th.—"Anybody's War." A succession of gags, some of which are very funny, put over by the two Black Crows.

Uptown, Wilshire at Tenth—"Safety in Numbers."

Warners' Downtown, Hill at Seventh—"Bright Lights." Another back-stage melodrama with music, color and Dorothy Mackaill.

Warners' Hollywood, Hollywood Blvd. at Wilcox—"Nancy from Naples." An artificial musicale with a lot of scenery and such. Irene Delroy.

Westlake, 638 Alvarado—"The Texan." Gary Cooper in the great open spaces is a pleasant sight and the story isn't bad.

STAGE

El Capitan, Hollyw'd Blvd. nr. Highland—"To the Ladies." The lighter side of domesticity provides amusement such as only Glenn Hunter can offer.

Hollywood Playhouse, 1733 N. Vine—"Fata Morgana." Elsie Ferguson charms again in this dramatic tale by Ernest Vajda. Tom Douglas comes near to being a sensation as the boy.

Mason, Broadway near First—"Subway Express." An entertaining and thrilling murder mystery of New York. With Leo Curley.

Morosco, Hill at Eleventh—"Molly Magdalene." Melodrama and climax with every act which might appeal to some. With Crane Wilbur.

VARIETIES

Follies, 4th and Main—Burlesque.

Daylight Saving Not Wanted by Moorpark Folk

MOORPARK, July 15.—Members of the Chamber of Commerce of Moorpark are against the proposal of daylight saving by legislation in this State, and have formally gone on record about it.

One part of a long resolution formally passed contains the following items:

"As farmers we are against the plan, because nature cannot change unless a Joshua appear to make the sun stand still; because dew falls as nature commands; because cows have to be milked at times fixed by nature's laws and chores have to be attended to at chore time.

"Furthermore, children are difficult to put to bed normally and under the daylight-saving plan it will be a much harder job, because the children will object to going to bed before sundown."

The resolution as adopted contains sixteen "whereas-es." Every one of them is against daylight saving and all are apparently good from the point of view of the rural man who doesn't want to get out of bed any earlier, or to hit the hay again too soon after the day's chores are over with.

ODD FELLOWS SEAT NEW DIRECTORATE

MONTEBELLO, July 15.—J. C. Parsons was installed Noble Grand of the local Odd Fellows lodge in ceremonies conducted in the lodge hall by District Deputy Grand Master W. C. Burkhardt and a suite of fifteen. Other new officers seated are: Clayton C. Zellhofer, Vice-Grand; John Hineman, Recording Secretary; E. T. Cochrum, Financial Secretary; Joseph Prescott, Chaplain, and E. E. Gardner, Treasurer. Odd Fellows from surrounding communities witnessed the installation proceedings.

JANITORS APPOINTED

SOUTH GATE, July 15.—Thomas Morgan, who has been assistant head janitor at the Huntington Park Union High School for some time, has been named as head janitor at the South Gate High School, which will be ready for opening at the beginning of the new school year in September. Other janitors selected are: Lewis L. Tweedy, George R. Downing, J. G. Keasling and Mrs. M. E. Morgan. Charles R. Elliott has been made gardener; Mrs. Thelma Edwards, cafeteria manager, and Mrs. Barbara A. Piper will be her assistant. Milton M. Longshore will be in charge of mechanical work at the part-time school in Huntington Park.

WEATHER REPORT

[Official Report]

LOCAL OFFICE, U. S. WEATHER BUREAU, Los Angeles, July 15.—[Reported by H. B. Herzer, Meteorologist.] At 5 o'clock a.m. the barometer registered 29.84; at 5 p.m., 29.84. Thermometer for the corresponding hours showed 75 deg. and 87 deg. Relative humidity, 5 a.m., 60 per cent; 5 p.m., 30 per cent. Wind 5 a.m., southeast, velocity 1 mile; 5 p.m., southwest, velocity 5 miles. Temperatures, highest, 95 deg.; lowest, 74 deg. Rainfall for season, none; normal to date, .01 of an inch; last season to date, none. Barometer reduced to sea level.

WEATHER CONDITIONS. — July 15: Light to moderately heavy showers have occurred during the past twenty-four hours in the Atlantic States and Eastern Tennessee and at some points in Texas, New Mexico and Southeastern Arizona, but no precipitation was reported of other portions of the country. Temperatures were considerably below normal this morning in the North Atlantic States, the lake region and the Ohio, Lower Missouri and Middle and Upper Mississippi valleys, but it was quite warm in California, Utah and Arizona. In Southern California generally clear, hot weather prevailed yesterday. It was partly cloudy this morning at most stations, with temperatures about 10 deg. above normal. Fair weather will continue in Los Angeles and vicinity Wednesday, with somewhat lower temperature. Gentle variable winds will prevail. High temperatures and low humidity will continue in the interior, with high fire hazard.

SUN, MOON AND TIDES.—Los Angeles, July 16: Sun rises 4:53 a.m., sets 7:05 p.m. Moon rises 10:37 p.m., sets 10:07 a.m. Los Angeles Harbor, July 16: High tide, 1:26 p.m.; low tides, 6:36 a.m. and 6:44 p.m.

LOCAL TEMPERATURES. — July 15: Minimum and maximum temperatures from Southern California points reported yesterday to the Los Angeles office of the U. S. Weather Bureau, were as follows:

Station—	Max.	Min.
Imperial	110	83
Los Angeles Harbor	87	67
Mt. Wilson	89	72
Pasadena	101	70
Pomona	102	70
Porterville	108	72
Redlands	102	70
Riverside	106	66
San Bernardino	105	72
Santa Ana	103	64
Santa Barbara	97	61
Sierra Madre	100	75

LOCAL FORECAST

For Los Angeles and vicinity: Fair and slightly cooler Wednesday and Thursday.

STATE FORECAST

SAN FRANCISCO, July 15. — Weather forecast:

San Francisco and vicinity: Fair, but with fog, Wednesday and Thursday; moderate temperature: fresh west wind.

Northern California: Fair, but with some cloudiness Wednesday, slightly cooler in the interior Wednesday; Thursday fair; fresh north and northwest winds offshore.

Sierra Nevada: Fair Wednesday and Thursday, but with some cloudiness; slightly cooler, moderate southwest wind.

Sacramento Valley: Fair Wednesday and Thursday, but with some cloudiness; slightly cooler; moderate south wind.

San Joaquin Valley: Fair, but with some cloudiness Wednesday and Thursday; slightly cooler; gentle northwest wind.

Santa Clara and Salinas valleys: Fair, but with some cloudiness Wednesday, and Thursday mild; moderate northwest wind.

Southern California: Generally fair Wednesday and Thursday; slightly cooler in extreme west portion; gentle to moderate west winds offshore.

Nevada: Cloudy and locally unsettled Wednesday; Thursday fair; no change in temperature.

Fire weather forecast for California: Fair, but with some cloudiness; slightly lower temperature and rising humidity; gentle changeable winds.

ARIZONA FORECAST

PHOENIX (Ariz.) July 15.—Forecast for Arizona: Unsettled Wednesday and Thursday; little change in temperature.

COLORADO RIVER

YUMA (Ariz.) July 15.—[Exclusive Dispatch from the U. S. Reclamation Service.] Gauge height Colorado River, 18.25 feet. Discharge, Tuesday, 11,000 cubic feet per second. At Grand Canyon, gauge height, 11.5 feet; discharge, Tuesday, 22,000 cubic feet per second.

TEMPERATURES

Stations—Conditions, 5 p.m.	Temperatures— Max.	Min.	xPrecipitation.
Boise—Cloudy	96	72	0
Boston—Clear	76	58	0
Buffalo	62	52	0
Chicago—Clear	70	54	0
Denver—Clear	88	60	0
Edmonton—Clear	76	54	0
El Paso—Partly cloudy	92	74	T.
Eureka—Clear	58	52	0
Flagstaff—Cloudy	76	48	.04
Fresno—Cloudy	104	78	0
Havre—Clear	96	72	T.
Helena—Cloudy	90	60	T.
Kamloops	..	64	0
Kansas City—Clear	82	60	0
Lander—Partly cloudy	92	54	0
Los Angeles—Clear	95	74	0
Modena—Cloudy	90	56	0
Needles—Cloudy	112	83	0
New Orleans—Cloudy	90	78	T.
New York—Clear	76	58	0
North Head—Clear	58	52	0
Oklahoma—Clear	88	60	0
Omaha—Clear	86	60	0
Phoenix—Partly cloudy	108	86	0
Pittsburgh	66	52	0
Portland, Or.—Clear	74	52	0
Red Bluff—Partly cloudy	102	76	0
Roseburg—Clear	82	50	0
St. Louis—Clear	80	58	0
St. Paul and Minneapolis—Clear	84	52	0
Sacramento—Cloudy	92	68	0
Salt Lake City—Clear	96	68	0
San Diego—Clear	86	70	0
San Francisco—Cloudy	62	52	0
Santa Fe—Cloudy	76	..	0
Seattle—Partly cloudy	70	54	0
Spokane—Clear	88	64	0
Tonopah—Cloudy	86	70	0
Tucson—Partly cloudy	102	72	0
Washington—Clear	78	58	0
Winnemucca—Cloudy	98	58	T.
Winnipeg—Clear	94	58	0
Yuma—Partly cloudy	108	84	0

x—Precipitation, 5 a.m. to 5 p.m.

VITAL RECORD

INTENTION TO MARRY

The following notices of intention to marry were issued yesterday. Name and age given.

AULD—MOLLER. James McRae Auld, 44; Stella S. Moller, 35.
BARR — THOMPSON. Clark D. Barr, 22; Ariel E. Thompson, 22.
BATES—FINCH. David E. Bates, 26; Marguerite E. Finch, 24.
BAUMAN—MAGUIRE. James A. Bauman, 40; Izora Maguire, 36.
BAYNES — BECKETT. Robert L. Baynes, 23; Louisa M. Beckett, 22.
BEDRIN — PARKER. Hyman Bedrin, 39; Freda Parker, 38.
BEEKS—WOOD. Robert P. Beeks, 22; Frances E. Wood, 22.
BINGHAM—LAURENT. E. Burris Bingham, 23; Julia C. Laurent, 21.
BOTTS — STRONG. Harold J. Botts, 26; Mollie A. Strong, 20.
BOYD—ELLIOTT. Rhey C. Boyd, 28; Margarete J. Elliott, 20.
CHASE — NAGLE. Chauncy D. Chase, 25; Ruth A. Nagle, 21.
COLE — SEABERRY. Byron R. Cole, 27; Mary Seaberry, 28.
COMPTON—WILLIAMS. L. Darby Compton, 44; Ione G. Williams, 38.
CRIVELLI — CANDELARIA. Louis T. Crivelli, Jr., 21; Ramona Candelaria, 18.
CUTTER—MYERS. Donald E. Cutter, 22; Hazel B. Myers, 27.
DONALDSON—MARSHALL. Robert S. Donaldson, Jr., 22; Carolina R. Marshall, 22.
DRYSDALE—WELCH. Edward A. Drysdale, 22; Erma B. Welch, 21.
DYER—FINN. William L. Dyer, 27; Thelma K. Finn, 27.
ELLIOTT — HOPKINS. Curtis Elliott, 32; Laura E. Hopkins, 33.
ENINGER—BURKETT. George F. Eninger, 22; Lilly J. Burkett, 22.
EVANS—SHATTUCK. Clifford E. Evans, 29; Lila Shattuck, 31.
FARRELL—HANCOCK. Irvine Farrell, 35; Phyllis Hancock, 20.
FORD—HANKS. Fin Ford, 26; Vinnie A. Hanks, 28.
GOTO—YAGAMI. Takaichi Goto, 28; Chiyoko Yagami, 16.
GRAHAM—MacDONALD. John N. Graham, 24; Marion F. MacDonald, 23.
HALLADAY — FRICKE. Stanley Halladay, 31; Edith L. Fricke, 23.
HAROLD—DANIELSON. Charles L. Harold, 51; Berta Danielson, 39.
HARRISON—BECKMAN. Walter F. Harrison, 34; Marie A. Beckman, 29.
HARTLEY—DONOVAN. Clyde N. Hartley, 23; Carolyn A. Donovan, 18.
HERNANDEZ—ESTRADA. Efrien Hernandez, 31; Eloisa Estrada, 24.
HOLT—HONE. Laurence F. Holt, 23; Georgina Hone, 23.
HORN — HORA. Anton Horn, 34; Mary Hora, 20.
HUBER—SPARNAAY. Fred F. Huber, 37; Susanne J. Sparnaay, 39.
KELLER — HEALEY. Henry J. Keller, 26; Frances M. Healey, 25.
KERN — DONOVAN. John L. Kern, 22; Mary A. Donovan, 20.
KLEINBERG—ROSENSWEIG. Harry Kleinberg, 23; Edith Rosensweig, 26.
LANE — CLARK. George Lane, 33; Isabel Clark, 25.
LIMA — DE ALBA. Alfred Lima, Jr., 30; Ethelia E. M. De Alba, 24.
LOGAN—McCHESNEY. Thomas L. Logan, 28; Dora B. McChesney, 21.
LLOYD — WILLIAMS. George Lloyd, 42; Charlotte Williams, 27.
LOPEZ—GOMEZ. Jose Lopez, 25; Amanda Gomez, 25.
LUNDY—MacINTOSH. Frank A. Lundy, 24; Gertrude V. MacIntosh, 21.
MacQUAD—GOLDEN. A. John MacQuad, 26; Loretto E. Golden, 20.
MADISON—KELLOGG. Thomas L. Madison, 21; Georgie L. Kellogg, 18.
MILLEMAN—HORN. Herman E. Milleman, 33; Laura M. Horn, 29.
MINNEY — HINDS. John E. Minney, 23; Helene F. Hinds, 21.
MINTER — CADY. Charles C. Minter, 38; Rachel L. Cady, 32.
MITCHELL—EHRLICH. Robert E. Mitchell, 31; Ella M. Ehrlich, 22.

INTENTION TO MARRY

The following notices of intention to marry were issued yesterday. Name and age given.

NALEBOFF—CASH. Jack D. Naleboff, 21; Marion R. Cash, 16.
NEAL—McINTIRE. Raymond P. Neal, 29; Ila I. McIntire, 21.
NELSON—LECHNER. Victor W. Nelson, 41; Leona E. Lechner, 30.
NIEDERHAUSER—STIEFEL. Gustav E. Neiderhauser, 37; Berta Stiefel, 28.
OEFINGER—TOLSTEAD. Konrad L. Oefinger, 40; Bernice E. Tolstead, 30.
O'STEEN—SHOEMAKE. John P. O'Steen, 21; Georgia Shoemake, 18.
PARRISH—SHEPARD. James W. Parrish, 21; Geraldine K. Shepard, 18.
PAZ — VASQUEZ. Aurelio Paz, 32; Maria Vasquez, 20.
RADFORD—BASS. Orval C. Radford, 19; Rita E. Bass, 17.
RASMUSSEN — THOMPSON. Harold Rasmussen, 38; Bertha E. Thompson, 26.
SCOTT — DENNIS. Hubert G. Scott, 35; Virginia B. Dennis, 22.
SCOTT — PERRY. Robert Scott, 23; Mae Perry, 20.
SHOBE — GIBBS. Eugene J. Shobe, 34; Minnie M. Gibbs, 28.
SIELECKI — BARNATOVICH. Alexander Sielecki, 31; Martha Barnatovich, 35.
SIMON—REA. Eldon McFadden Simon, 24; Panze L. Rea, 19.
SINCLAIR—LEVER. Le Roy Sinclair, Jr., 23; Leola F. Lever, 22.
TOSH—SMITH. James M. Tosh, 32; Wilma D. Smith, 30.
WADELL—NORDQUIST. Knut H. Wadell, 23; Ruth A. M. Nordquist, 23.
WALLACH—SCHERENZEL. Arthur P. Wallach, 27; Jane E. Scherenzel, 18.
WATSON—CRAVENS. Hardyn Watson, 26; Hazel Cravens, 21.
WINTER—KIMPORT. Erwin L. Winter, 23; Geraldine Kimport, 23.
ZINNIKER—BACHMAN. Otto Zinniker, 35; Vida T. Bachman, 31.

BIRTHS

Names, sex, place and date of birth.

ALBRECHT. Mr. and Mrs. Frank. Daughter. Hollywood C. B. M. Hospital. July 5.
ALLEN. Mr. and Mrs. Kelvin. Daughter. Hollywood C. B. M. Hospital. July 6.
ARAGON. Mr. and Mrs. Decidino. Boy. 206 East Thirty-first street. July 12.
BARNES. Mr. and Mrs. Henry. Daughter. Hollywood C. B. M. Hospital. July 10.
COFFMAN. Mr. and Mrs. Lemuel. Boy. Bellevue Hospital. July 9.
CONNORS. Mr. and Mrs. Theodore. Boy. Angelus Hospital. July 8.
DE VEYRA. Mr. and Mrs. Jesus. Daughter. White Memorial Hospital. July 10.
DOW. Mr. and Mrs. Lorendo. Daughter. 11331 Miranda street. July 11.
ELSLER. Mr. and Mrs. Harry. Daughter. White Memorial Hospital. July 7.
EPP. Mr. and Mrs. Robert. Daughter. White Memorial Hospital. July 5.
GIBSON. Mr. and Mrs. Earl. Boy. Hollywood C. B. M. Hospital. July 11.
GORDON. Mr. and Mrs. Jason. Daughter. Angelus Hospital. July 11.
GORMAN. Mr. and Mrs. Thomas. Boys (twins.) 519 East Washington street. July 14.
GORTON. Mr. and Mrs. Arthur. Boy. White Memorial Hospital. July 6.
GRABOYES. Mr. and Mrs. Nathan. Boy. White Memorial Hospital. July 4.
KASTEN. Mr. and Mrs. Bernard. Daughter. White Memorial Hospital. July 10.
KYLE. Mr. and Mrs. George. Boy. Good Samaritan Hospital. July 6.
LESINSKY. Mr. and Mrs. Charles. Daughter. White Memorial Hospital. July 4.
LUCAS. Mr. and Mrs. Lawrence. Daughter. Queen of Angels Hospital. July 9.
MULKAIR. Mr. and Mrs. Matten. Boy. Angelus Hospital. July 8.
OBERS. Mr. and Mrs. Charles. Boy. Hollywood C. B. M. Hospital. July 9.
PANCOAST. Mr. and Mrs. Charles. Daughter. Bellevue Hospital. July 8.
PAYNE. Mr. and Mrs. Donald. Daughter. 3524 Sixth avenue. July 11.
POWELL. Mr. and Mrs. John. Daughter. Hollywood C. B. M. Hospital. July 9.
SCHUMACHER. Mr. and Mrs. Thomas. Boy. Hollywood C. B. M. Hospital. July 6.
SHAW. Mr. and Mrs. Edgar. Boy. White Memorial Hospital. July 8.
SHERMAN. Mr. and Mrs. Kenneth. Boy. Good Samaritan Hospital. July 8.
SNAVELY. Mr. and Mrs. Paul. Boy. Angelus Hospital. July 5.
SWARBRICK. Mr. and Mrs. Benjamin. Daughters (twins.) Queen of Angels Hospital. July 11.
WEST. Mr. and Mrs. Markle. Boy. Queen of Angels Hospital. July 9.
WOODS. Mr. and Mrs. William. Boy. Good Samaritan Hospital. July 9.
WOODWARD. Mr. and Mrs. Arthur. Boy. Hollywood C. B. M. Hospital. July 7.

DIVORCE SUITS FILED

ALLEN. W. Clark against Ruby M. L.
ALTSHULER. Beatrice M. against Max S.
ANTRETER. Ethel against Herman.
BANCE. Alta B. against John G.
BARRERA. Aurora against William.
CERVENKA. Marian against Rudolph T.
COMPTON. Maude O. B. Bo Bo against Nicholas J.
DRINKALL. Dorothy C. against Leland R.
ELLS. Merle C. against Emory C.
FLETCHER. Virginia against Frank M.
IRVINE. Helene A. against Arthur H.
KEMPER. Dorothy R. against Raymond L.
LONNEVIK. Jacque G. Y. against T. W.
LORENZEN. Alma B. against Albert G.
MOORE. Irene against Roy.
NAKAMURA. Mitsuyo against Hiroshi.
NICHOLS. Emma against Ray J.
OSBURN. Jessie G. against Berne B.
OSTRANDER. Stella against Robert M.
PONCE. Rosa against Frank.
POWELL. Lillie E. against Oscar L.
REINHARDT. Alta T. against Webster L.
RODENMAYER. Sylvia M. against W. G.
SALTZMAN. Bertha against Isador.
SHIELDS. Frances M. against John.
TESREAU. Homer J. against Lillian P.
TREGEAGLE. Elizabeth against Earl.
WALTERS. Raymond S. against Stella M.
WHITE. Clara D. against R. D.
WILSING. Mabel E. against Elmer F.
WILSON. Theora E. against Arthur L.
WOLFSON. Abraham L. against Cecilia L.

DIVORCE DECREES GRANTED

AUDAY. Leona G. from William S.
BEJAR. Julia from Paul.
BISSONNETTE. Regina from Wilfred.
BREWSTER. Ina from Milton S.
CARR. Herbert W. from Ruth F.
CHURCHILL. Nell H. from Nellie E.
COX. Lula from W. T.
FALK. Helen E. from Neal A.
FLINT. Joe W. from Marie.
FORD. Thelma from Harold.
FORTNER. Leorie from Elsie G.
HALL. Hazel from Bryan L.
HAWKINS. Marian from Roy D.
HUGHES. Lulu from W. Preston.
HUMPHREY. Bessie from James B.
ILER. Robert from Georgia.
JOHNSON. Iva M. from Wooster L.
LARSEN. Alice M. F. from Mandius J.
LATTA. Othella from Earl V.
LILBURN. Phyllis J. from Hanley E.
MARSHALL. Lucile V. from Roy H.
MARTIN. James P. from Lillian B.
McCOLLUM. Luella E. from Herbert A.
MILLER. Ruby T. from Charles F.
REEVES. Vera W. from Thomas J.
RIES. Gene from Irving G.
RONKIN. Julius A. from Sara.
STIVERS. Grace M. from Charles G.
THOMPSON. Louise A. from Le Roy V.
THORSNES. Helen M. from Gordon C.
TUCKER. Bernice E. from Todd S.
WATSON. Isabel from Ray D.

NATURALIZATION PETITIONS

Petitions for naturalization, with name, nationality and residence given, have been filed with the United States District Court, as follows:

Satirios Mastellos, 120 South Vermont avenue, Los Angeles, Cal.; Greece.
Viovanni Budesa, 371 West Nineteenth street, San Pedro, Cal.; Serbia, Croatia and Slovenia.
Hagop Der Hovanesian, 740 South Kern avenue, Los Angeles, Cal.; Turkey.
Santo Andrea Campiere, 2610 West Avenue 34, Los Angeles, Cal.; Italy.
Antonio Tomic, 673 Fifteenth street, San Pedro, Cal.; Serbia, Croatia and Slovenia.
Regina Lieberman, 2840½ Potomac avenue, Los Angeles, Cal.; Rumania.
Leslie Richard Lovell, 6519 South Arlington avenue, Los Angeles, Cal.; Great Britain.
Marijan Morovic, 274 Sixteenth street, San Pedro, Cal.; Serbia, Croatia and Slovenia.
Louisa Mabel Turnbow, 5125 South Gramercy Place, Los Angeles, Cal.; Great Britain.
Dorothy Funck, 260 South Mariposa avenue, Los Angeles, Cal.; Germany.
Dominico Dimare, 1223 North Cummings street, Los Angeles, Cal.; Italy.
Jean Rafferty, 326-B American avenue, Long Beach, Cal.; Great Britain.
Marcus Sydney Barrett, 110 Bonita avenue, Sierra Madre, Cal.; Great Britain.
Salvatore Baratta, 431½ West Eighty-third street, Los Angeles, Cal.; Italy.
Marie Amelia Johmann, Santa Barbara Girls' School, Santa Barbara, Cal.; Germany.
Salamon Venger, 3722½ South San Pedro street, Los Angeles, Cal.; Russia.

OFFICIAL DEATH LIST

Name and place of death—	Age.	Date.
ACTON, Alice. Los Angeles	78	July 12
BRAUNWARTH, Michael. Los Angeles	65	July 12
BEMROSE, Jennie. Los Angeles	67	July 14
BROWN, Dora. Los Angeles	59	July 12
BUNDY, Martin. Los Angeles	63	July 14
CHAVEZ, Placedo. Los Angeles	62	July 14
CLARK, Emma. Los Angeles	82	July 13
DOUGHTY, Sarah. Los Angeles	45	July 14
DOYLE, Patrick. Los Angeles	79	July 14
DUDLEY, Wilmoth. Los Angeles	53	July 12
FISHER, Ethel. Los Angeles	25	July 12
FLINT, Motley. Los Angeles	66	July 14
GALLEHER, Alvin. Los Angeles	[illegible]	July 13
GRAFTON, Samuel. Los Angeles	70	July 14
GRAVES, Harry. Los Angeles	52	July 12
GROSSMAN, David. Los Angeles	58	July 12
HERNANDEZ, Frank. Los Angeles	44	July 13
HORTON, Margaret. Los Angeles	87	July 12
LEACH, William. Los Angeles	25	July 12
LIVINGSTON, Robert. Los Angeles	65	July 11
LOMBARD, Bert. Los Angeles	58	July 13
LOPEZ, Antonia. Los Angeles	17	July 13
MAYER, Jacob. Los Angeles	80	July 14
POWERS, Edward. Los Angeles	60	July 13
REYBURN, Charles. Los Angeles	80	July 13
RIES, Walter. Los Angeles	61	July 12
ROTH, William. Los Angeles	74	July 12
SKOWRON, George. Los Angeles	44	July 13
SMITH, Emily. Los Angeles	38	July 13
SMYTH, Chalmers. Los Angeles	65	July 12
SNORTLAND, Mandus. Los Angeles	39	July 12
ST. JOHN, M. Alfred. Los Angeles	71	July 13
TURNER, Wyotte. Los Angeles	75	July 13
WALSH, Daniel. Los Angeles	36	July 13

DEATHS

With Funeral Announcements.

BARR. Mrs. Emma Hill Barr. Remains at the chapel of W. A. Brown, 1815 South Flower street.

BATES. The funeral services of Charles S. M. Bates will be held today at 10 a.m. from St. Athanasius Church, corner Echo Park and Laguna. W. A. Brown, funeral director.

BEASLEY. July 14, Isaac J. Beasley, beloved husband of Margaret Beasley. Funeral Thursday, July 17, at 8 a.m., from the chapel of Cunningham & O'Connor, 1031 South Grand avenue. Requiem mass at the Church of the Immaculate Conception at 8:30 a.m. Interment, Calvary.

BEMROSE. July 14, Jennie A. Bemrose, loving wife of Charles D. Bemrose. Services today at 10 a.m. from the chapel in Hollywood Cemetery. Reed Bros., Tapley & Geiger, directors.

BENDER. In San Francisco, Walter C., beloved husband of Eugenia Bender of Glendale and son of C. J. Bender of Chicago. Services and interment at Chicago, Ill., July 15.

BLANCHARD. Of Yucaipa, Cal., George E. Blanchard, aged 39 years, husband of Anna M. Blanchard. Funeral services at the Soldiers' Home chapel, Sawtelle, today at 2 p.m. Paschall & Gault, San Fernando, directors.

BOLLINGER. Services for Louise Bollinger today at 9:30 a.m. from the Washington Undertaking Co., 735 West Washington street.

BORN. Services for Frederick W. Born today at 2 p.m. from Edwards Brothers' Mortuary, 936 Venice Boulevard. Interment, Angeles Abbey Mausoleum.

BREWSTER. July 14, George T. Brewster. Services this morning at 10:30 o'clock at the First M. E. Church, Glendale, under direction of Edwards Brothers' Mortuary, 936 Venice Boulevard.

COLE. July 15, George Ide Cole of 208 West Seventy-seventh street. Remains in care of Edwards Brothers' Mortuary, 936 Venice Boulevard.

COLEMAN. William T. Coleman, beloved brother of Mrs. Nannie Griffin. Funeral services will be held from the chapel of Ivy H. Overholtzer, 1719 South Flower street, Thursday, July 17, at 3:30 p.m., under auspices B. P. O. Elks, No. 99. Interment private.

CRECIAT. At Long Beach, Cal., Miss Birdene Creciat, beloved daughter of Mr. and Mrs. Charles H. Creciat. Funeral services Thursday at 2 p.m. from the chapel of W. A. Brown, 1815 South Flower street.

DUNSTON. Richard H. Dunston, proprietor of Los Angeles Van, Truck and Storage Company; husband of Mrs. Mindora Dunston, and father of Roscoe Dunston. Funeral services Thursday at 2 p.m. from the A. M. E. Church, Eighth street and Towne avenue. Masonic services at the grave in Evergreen Cemetery. A. J. Roberts Sons & Co., directors.

DYER. William Dyer. Remains at the chapel of W. A. Brown, 1815 South Flower street.

FLINT. Motley Hewes Flint, who died July 14, is survived by his wife, Gertrude Cottrell Flint; a niece, Mrs. H. S. MacKay, Jr., and a nephew, William R. Flint. Private funeral services will be held at the chapel of Turner & Stevens Co., Marengo avenue at Holly street, Pasadena, Wednesday. Friends are asked to please omit flowers.

GRAFTON. Services for Samuel H. Grafton today at 3 p.m. from Pierce Brothers' chapel.

HAINES. Harry T. Haines, beloved husband of Kate M. Haines. Services Wednesday at 4 p.m. from the Wee Kirk o' the Heather, Forest Lawn Memorial Park.

HAWLEY. July 15, at his home, 2234 Cambridge street, Earl F. Hawley, aged 51 years, beloved husband of Carrie F. Hawley. Services will be held Thursday afternoon at 1:30 o'clock in Garrett Brothers' Mortuary, 921 Venice Boulevard, under auspices Los Angeles Lodge, No. 99, B. P. O. Elks.

HEFFERN. John T. Heffern. Services Thursday at 2:30 p.m. at Inglewood Cemetery. Laurn R. Rice, director.

HESS. At 1339 Temple street, John Hess, beloved husband of Mrs. Clara Hess; father of Herman and J. Kingsley Hess, and grandfather of Joan Kay Hess. Funeral services Thursday at 3 p.m. from the Wee Kirk o' the Heather, Forest Lawn Cemetery. W. A. Brown, funeral director.

HUXTABLE. Richard, aged 77 years, of Strathmore, Cal., devoted husband of Agnes Knight Huxtable, and loving father of R. B. Huxtable, Los Angeles; M. F. Huxtable, Upland; L. O. Huxtable, Strathmore, and Mrs. John C. Rhodes, Fresno. Funeral from Draper's chapel, Ontario, Wednesday, July 16, at 3 p.m.

JEFFRIES. The funeral services of Mrs. Vina Jeffries will be held today at 11 a.m. from the chapel of W. A. Brown, 1815 South Flower street.

KING. Of 1423 South Manhattan Place, Martha Alice King, wife of the late Charles Henry King; beloved mother of Mrs. Gertrude Knittle, Charles B. King and Mrs. Giles Vernon Kellogg of Los Angeles; Leslie Lynch King of Riverton, Wyo., and Mrs. Edward Peltis of Omaha, Neb. Remains at the chapel of Ivy H. Overholtzer, 1719 South Flower street. Funeral services will be held in the Wee Kirk o' the Heather, Forest Lawn Cemetery, Thursday, July 17, at 11 a.m.

KOENIG. Requiem mass for Elizabeth Koenig today at 9 a.m. at St. Vincent's Church. The White Co., directors.

LARSON. The funeral services of Paul Roland Larson will be held today at 2 p.m. from the chapel of W. A. Brown, 1815 South Flower street.

LEE. July 13, George Washington Lee. Funeral July 16 at 3 p.m. at the White-Emerson chapel, Whittier.

LE FORS. July 15, Virginia Le Fors. Remains at the Washington Undertaking Co. Funeral notice later.

LO BELLO. July 14, 1930, Adolph Lawrence Lo Bello, aged 28 years, beloved husband of Lillian Lo Bello; son of Mr. and Mrs. Vito Lo Bello. Remains at the Paul D. Robinson Mortuary, 1001 West Washington street. Interment, Chicago, Ill.

LOMBARD. Services for Bert J. Lombard today at 9 a.m. from Pierce Brothers' chapel.

MAJOR. Mrs. F. H. Major. Remains at the chapel of W. A. Brown, 1815 South Flower street.

MAYER. July 14, Jacob, beloved husband of Elsie Mayer and loving father of George J., E. J., F. H. and Arthur Mayer, Mrs. W. A. Grensing, Mrs. E. C. Russell and Mrs. E. L. Davis. Funeral services 3 p.m. Thursday at Bethel M. E. Church, corner Trinity and Thirty-sixth streets. Interment, Alta Vista, Kan. J. H. Riedeman in charge.

MILLER. Services for Robert W. Miller will be held today at 2 p.m. from the chapel of Graham & Isbell.

PALM. July 15, at 88 Magnolia avenue, Pasadena, Peter G. Palm, loving father of J. E., Albert P., Fred, Larry and Lydia Palm. Funeral services will be held Thursday, July 17, at 2 p.m., at the chapel of Turner & Stevens Co., Marengo at Holly, Pasadena. Interment, Hollywood Cemetery.

PINKNEY. Leslie W. Pinkney. Services today at 2 p.m. from Ruppe Mortuary.

REYBURN. The funeral services of C. W. Reyburn will be held today at 9 a.m. from the chapel of W. A. Brown, 1815 South Flower street.

RICE. Mrs. Margaret Rice. Remains at the chapel of W. A. Brown, 1815 South Flower street.

RIDDLE. Mrs. Anna McCurdy Riddle. Remains at the chapel of W. A. Brown, 1815 South Flower street.

ROBERTS. Mrs. Mabel Roberts. Funeral July 17 at 10 a.m. from the chapel of Gus Alvarez & Moore.

ROWLAND. July 15, at 334 South Westlake avenue, Meredith Rowland, loving daughter of Mr. and Mrs. Charles E. Rowland. Services Thursday, July 17, at 2 p.m., from Pierce Brothers' chapel.

SADLER. The funeral services of Arthur Clarence Sadler will be held today at 3 p.m. from the Wee Kirk o' the Heather, Forest Lawn Cemetery. W. A. Brown, funeral director.

SCHNEIDER. Services for Elizabeth Schneider today at 8:15 a.m. at Edwards Brothers' Mortuary, 936 Venice Boulevard. Interment, Angeles Abbey Mausoleum.

SCHUTTE. Susan E. Schutte of 1282 Meadowbrook avenue. Services 10:30 a.m. Thursday at the chapel of Francis V. Hall & Son, 1607 South Flower street.

SHAY. July 15, at 620 Temple street, Emma Matilda Shay. Remains at R. C. Dellenbaugh & Co., 630 Venice Boulevard. Notice of funeral later.

SMITH. Funeral services for Emily A. Smith Thursday at 10:45 a.m. from the chapel of Brown Brothers, 935 West Washington street.

SOTO. July 15, Concepcion G. Soto, aged 48 years. Remains in care of Garrett Brothers' Mortuary. Interment, Mexicali, Mex.

SPRACKLIN. Mrs. Carolyn K. Spracklin, beloved wife of J. C. Spracklin of 483 South Hamel Road. Funeral services Thursday at 3 p.m. from the chapel of W. A. Brown, 1815 South Flower street.

STEWART. July 14, at 935 Winchester avenue, James C. Stewart, beloved husband of Lona Stewart and loving father of Mrs. C. B. Esse and Mrs. A. R. Stringer. Funeral services Thursday, July 17, at 1:30 p.m., from the chapel of R. C. Dellenbaugh & Co., 630 Venice Boulevard.

ST. JOHN. The funeral services of Alfred A. St John will be held today at 1 p.m. from the chapel of W. A. Brown, 1815 South Flower street.

STUNT. Funeral services for Ernest Waters Stunt will be held at Noble's chapel, San Fernando, July 17 at 2 p.m. Interment, Oakwood Cemetery.

SUTTON. C. G. Sutton. Remains at the chapel of W. A. Brown, 1815 South Flower street.

TAYLOR. James Taylor. Notice of funeral later by Pierce Brothers.

THARP. William H. Tharp, beloved father of Mrs. Hazel Bihler, William F. Tharp and Mrs. Esther Long. Funeral today at 2 p.m. from the chapel of Gus Alvarez & Moore.

THORNTON. At Nogales, Ariz., July 12, Lillian B., wife of Philip D. Thornton. Funeral at Bresee Brothers' chapel, 855 Figueroa, Wednesday at 10 a.m.

TILDEN. At 6623 Holmes avenue, James F. Tilden, beloved father of Walter, Ray and Alvey Tilden of this city and Ira Tilden of San Francisco. Funeral services Friday at 10 a.m. from the chapel of W. A. Brown, 1815 South Flower street.

UPJOHN. At 110 South Avenue 52, Annie E. Shanley Upjohn. Memorial services at Cresse's, Highland Park, Thursday at 3 p.m. (Wheeling, W. Va., papers please copy.)

VAN DYKE. L. Y. Van Dyke. Remains at the chapel of W. A. Brown, 1815 South Flower street.

VAN WINKLE. At San Fernando, Lynn Van Winkle, aged 29 years, of 1227½ Genesee street, husband of Peggy Van Winkle and father of David Van Winkle. Funeral services at the Soldiers' Home chapel, Sawtelle, Wednesday at 2 p.m. Paschall & Gault, San Fernando, directors.

WEBER. July 14, Charles H. Weber, beloved husband of Mrs. Daisy Weber. Memorial services Thursday, July 17, at 10:30 a.m., from parlors of Peterson, Duckworth & Co., 1701 South Flower street.

WILSON. July 14, George J. Wilson, aged 51 years, beloved husband of Regina K. Wilson and father of George Howard Wilson and Benjamin Wilson II. Services will be held Thursday afternoon at 2 o'clock in chapel of the Hollywood Cemetery. Garrett Brothers, directors.

WILSON. Thomas H. Wilson of 1981 Park Grove avenue, formerly of Belfast, Ireland. Funeral services today at 3 p.m. from the chapel of W. A. Brown, 1815 South Flower street.

WINGET. Mrs. M. B. Winget. Remains at the chapel of W. A. Brown, 1815 South Flower street.

YOUNG. The funeral services of Nellie A. Young will be held at the chapel of Paul D. Robinson, 1001 West Washington street, today at 2 p.m.

ZAVALA. Benjamin Zavala. Funeral July 17 at 10 a.m. from residence. Gus Alvarez & Moore, directors.

ZIMMER. The funeral of Jacob F. Zimmer will be held from The White Co., 864 West Washington street, today at 8:15 a.m. Requiem mass at Church of the Blessed Sacrament at 9 o'clock.

FUNERAL NOTICE

Members of Admiral R. D. Evans W.R.C., No. 120, are requested to attend the funeral of Alice A. Acton today at 4 p.m. at chapel of Turner, Stevens & Turner, Chapel and Main streets, Alhambra.
RUBY D. GREEN, President.

FUNERAL DIRECTORS

BRESEE BROTHERS, Estab. 1892
FREE PARKING IN OUR OWN GARAGE
855 FIGUEROA PR. 1125
BRESEE BROTHERS & LINCE
1750 E. 102ND ST. LA. 3785
1815 E. MANCHESTER. LA. 1393

$70—FUNERALS AS LOW AS $70
RUPPE MORTUARY
950 WEST WASHINGTON
WE. 3307. NOT IN THE TRUST.

EDWARDS BROTHERS INC.
SERVICE, ECONOMY, RELIABILITY
936 Venice Boulevard (16th st.) WE. 8283

PAUL D. ROBINSON
1001 West Washington. WE. 1001.

REED BROS., TAPLEY & GEIGER
REED BROS CO. (Inc.)
721 West Washington WE. 5151

E. Clair Overholtzer Co.
WE. 6147. 1236 South Grand

GLASBAND & GROMAN
901 WEST WASHINGTON. WE. 1231.

GARRETT BROTHERS
921 Venice Boulevard (16th st.) WE. 2039.

MAUSOLEUMS

ANGELES ABBEY MAUSOLEUM
Close-by Los Angeles on Long Beach Blvd
Crypts Priced as low as $135.
Visitors welcome. Office, 803 Central Bldg
Telephone TUcker 9832

CEMETERIES

FOREST LAWN MEMORIAL—PARK
Cemetery—Mausoleum—Crematory
Glendale Avenue and San Fernando Road.

INGLEWOOD PARK CEMETERY
LARGEST IN CALIFORNIA
Mausoleum—Crematory—Columbarium
Telephone PLeasant 3144.

BEAUTIFUL HOLLYWOOD
Cemetery Mausoleum Crematory
The Cemetery Without a Salesman.
6000 Santa Monica Blvd.
HEmstead 3630. HOllywood 8455

ROSEDALE CEMETERY
Permanent—Convenient—Beautiful
Cemetery, Crematory, Columbarium, Vault.
1831 WEST WASHINGTON. RE. 8507.

CEMETERY LOTS

GRAVES and crypts, any cemetery, cheap. Memorial Sales Co., VA. 4570.

HAWTHORNE MOVE TO ANNEX AREA FAILS

HAWTHORNE, July 15.—A proposition to annex Western City and a part of the Alondra Park assessment district to this city failed to carry in the special election held yesterday. The vote, an almost 100 per cent ballot, stood 426 opposing and 102 in favor of the annexation.

NOTICIAS MUNDIALES DE ULTIMA HORA

NOTAS TELEGRAFICAS

Apreciaciones de un Alemán Sobre la Vida Yanqui

BERLIN, Julio 15.—La prosperidad y la Prohibición, o, más bien, la evasión de esta última, son los dos pilares sobre que descansa la civilización de los Estados Unidos. Tal es la opinión de Arthur Holitscher, autor y turista alemán, expresada en su último libro, "Nueva Visita a los Estados Unidos".

"La libreta de la caja de ahorros", dice el escritor, "constituye el punto culminante de la existencia laboriosa de un yanqui".

En cuanto a la prohibición, sostiene Holitscher que "el pasatiempo favorito del yanqui es, indudablemente, la evasión de la ley a ese respecto. Para el estadunidense, que no es más que un niño grande, nada es tan divertido como jugarle una mala pasada a la ley—y eso lo puede hacer del modo más sencillo consumiendo alcohol, aunque no le guste, ni lo haya consumido antes de la prohibición."

Dedica Holitscher un capítulo de su libro a la concepción norteamericana de "servicio". Encuentra que esta palabra es allí, no sólo un grito de combate, sino que ha llegado a ser una divisa, cuando no un principio tan elevado como el de democracia. "Servicio" se entiende allí no sólo el que se rinde a Dios, sino el que se presta al prójimo.

Aviador Postal que Hace Señales de Peligro a un Tren

ST. PAUL, Julio 15.—Hoy le fue tributada la admiración del personal de un tren del ferrocarril de Burlington al piloto aéreo postal Mal Freeburg, quien, la noche del sábado, descendió repetidas veces a muy baja altura sobre un tren a toda marcha, que se encaminaba hacia un punente de caballete presa de las llamas, sito en Treviño (Wisconsin).

El tren, en el que viajaba Bobby Jones, famoso jugador de golf, fue detenido por las señales automáticas de paro antes de llegar a la estructura peligrosa.

Freeburg no sabía eso. No se enteró sino de que ardía un puente ferrocarrilero, y de que un convoy se dirigía sobre él a toda velocidad. De allí su anhelo de impedir una tragedia, saliéndose de su ruta normal, volando muy bajo, y cruzando varias veces el camino de la locomotora para llamar la atención del maquinista. Hizo funcionar asimismo sus luces de aterrizaje. El tren se detuvo y Freeburg siguió su vuelo rumbo a Chicago.

Ya cuando Freeburg hacía todas esas maniobras, las señales de paro automático habían funcionado; pero el piloto no se enteró de ello sino más adelante.

La Esposa del Carcelero Impide la Evasión de los Presos

PECOS (Tejas) Julio 15.—La sangre fría y el puso firme de la señora Duncan, esposa del carcelero del condado de Reeves, impidieron anoche la fuga de todos los presos de la cárcel, y salvaron acaso la vida de su marido.

Una bala de la pistola de la señora Duncan le atravesó el corazón a Willie Hernández, al ir este recluso bajando los escalones, tras haber dado tremendo golpe a Duncan cuando entró éste en la celda del preso. Pedro Aguilar, sentenciado a muerte por asesinato, logró fugarse.

Derribado Duncan de un estacaso, se lanzaron seis presidiarios rumbo a la salida. Duncan previno de un grito a su señora, que se hallaba en el piso de abajo, y ésta trató de atajar a los presos que se le venían encima. Sólo Aguilar se le fue.

Hernández, el muerto, era conocido por "Willie el Marrano". Fue sentenciado a muerte hace cinco años por el asesinato de John Paddock.

Actriz que Regresa de un Viaje a la Isla Encantada

NUEVA YORK, Julio 15.—Helen Flint, actriz, volvió hoy a Broadway, tras haberse pasado seis semanas en la Isla de Mallorca, frente a la costa mediterránea de España, donde puede uno vivir por $5 a la semana.

"Me encontré a un joven de los Estados Unidos", dijo la actriz, que lleva un año de estar viviendo allá, y me dijo que mientras su padre siga enviándole sus cinco dólares cada semana, no saldrá de aquella isla. Puede vivirse allí con lujo por $8 semanarios."

NOTAS LOCALES

Milton Young Abrirá la Serie de Mítines en Hollywood

Con el fin de que los ciudadanos puedan ver y oír a los candidatos a los altos puestos del Estado y del condado, antes de que se efectúen las primarias de Agosto, el City Club de Hollywood ha arreglado una serie de mítines públicos en el anfiteatro de la Escuela Preparatoria de Hollywood, según ha anunciado ayer el director de la misma, señor Alvin W. Wendt.

Efectuaráse el primero de esos mitines esta noche, con Milton K. Young, candidato demócrata a gobernador, como principal orador. Los otros candidatos gubernativos se presentarán más adelante, en fechas que oportunamente se anunciarán.

Se han repartido invitaciones entre 10,000 votantes, según dijo Wendt. El sheriff Traeger, que anda tras la reelección, será otro de los oradores de esta noche. El City Club es neutral en materia de política.

El anunciado discurso de Young pasará en revista, según se cree, las debilidades económicas de la presente administración, y dará la voz de alarma contra el establecimiento de una nueva máquina republicana gobernada por Rolph.

Frog Dug from Concrete Laid Two Years Ago

SAN DIMAS, July 15.—While chiseling out concrete more than a foot thick in remodeling the swimming pool at the Voorhis school, south of here, workmen found a live frog imbedded in the hardened mass of cement which was laid about two years ago.

The frog was lively enough to hop away under its own power. Its lengthy imprisonment had made it somewhat translucent and grains of cement could be seen in its body. Otherwise the frog was normal, the workmen stated.

Man-Eating Tree in Madagascar?

Many people firmly believe that there is a tree in Madagascar or elsewhere which obtains its nourishment by capturing and devouring human beings. The man-eating tree is undoubtedly a myth. There is no species of tree that captures and devours human beings and large animals.

Many of the stories of man-eating trees are based on a letter written in 1878 by a traveler in Madagascar named Carle Liche and addressed to a Pole named Dr. Omelius Fredlowski. In this latter Liche said that a native tribe on the island worshiped a devil tree whose trunk was eight feet tall and resembled a thick pineapple standing on end. Huge leaves hung from the trunk like doors swung back on their hinges and at the apex was a receptacle filled with a highly intoxicating fluid. Long hairy tendrils stretched out in every direction from beneath the receptacle, and above these palpi projected upward and twirled and twisted with an incessant motion.—[Terre Haute Tribune.

Bid for Lakes of Killarney

That a Belfast man has made a bid for the Earl of Kenmare's estate, which includes the famous Lakes of Killarney, has been announced in Belfast, Ireland. A party of Belfast men recently inspected the estate and assured the people living near the lakes that if a purchase were made the facilities hitherto afforded to the public would not be curtailed.

Irish Nab French Fishermen

Free State fishery officials are waging a war on French fishermen who illegally fish in Irish waters. Three French crews have been captured in the last five months. The last raid resulted in the capture of three vessels, the captains being fined and their boats held. Indignant Irish fishermen then seized near Dublin 200 lobster pots left by the French raiders.

STOP UNDER-ARM PERSPIRATION AND ODOR WITH EVER-DRY
NO SMARTING USE IT ANY TIME
Handy sponge ... 50c and $1.00 at all Drug and Department Stores
TRY IT TODAY

Sensible Way To Lose Fat

Start taking Kruschen Salts ... common-sense way to reduce ... take them with the idea that they have reducing qualities in themselves.

This is what they do ... the impurities in your blood ... the bowels, kidneys and liver ... did working shape and fill you with vigor and tireless energy you'd ... gotten had existed.

As a result instead of ... self in an easy chair ... and letting flabby fat ... feel an urge for activity ... moving around doing the things ... always wanted to do and ... to keep you in good condition.

Then watch the pounds slip ... Kruschen Salts are the ... Fountain of Youth. Take one ... spoonful in a glass of hot ... tomorrow morning and every ... they're tasteless ... don't change your whole ... ducing, go back and get the ... you paid for them. Get an ... tle of Kruschen Salts ... any Owl and Liggett Drug ... any progressive druggist ... world.

"Van Dine has ... written a better ... tive tale." —N. Y. Herald Tribune

The Scarab Murder Case
the new Philo Vance Story by
S. S. Van Dine
The best seller at all bookstores
Two Dollars and Worth It

Deafness
Catarrh, Head Noises
Safe and Effective Treatment ... Relief Without ... No Instruments ...
Thermoelectrotherapy
For Deafness, Head Noises, ... Ears, Sunken Drums, ... Tonsils, Sinuses, Catarrh, ... Throat, Tumors, Enlarged Glands, ... Head, Ear Ache, etc.
Free Trial Treatment
Free one week only. Call at ... BROADWAY, O. T. Johnson Bldg. ... 710. Hours 10 to 5; Sunday, ... Wednesday, 10 a.m. to 1 p.m.

RENTAL SERVICE For APTS. & HOTELS
DAY Phone TU 9021 ...
FREE AUTOS ... 843 S. GRAND

have you seen the new ALLEN-A HOSE CREPE CHIFFON! An Innovation in Silk Stockings
See Them Here

$10,000 TRAVEL and PEDESTRIAN ACCIDENT POLICY

Issued to Readers of LOS ANGELES TIMES for $1.00 Per Year

Through special arrangement with the National Casualty Company the Los Angeles Times now offers by far the best accident policy available to newspaper readers anywhere for so nominal a fee. This special policy available to Times' subscribers and members of their families pays as high as $10,000 for ordinary accidents, yet costs only $1 a year. Make arrangements for this protection immediately.

$10,000 PART I: By the wrecking of any Railroad Passenger Car or Passenger Steamship or Steamboat or Street Railway Passenger Car, or Elevated or Subway Railroad Passenger Car, in or on which Insured is traveling as a fare-paying passenger, or

$3,000 PART III: (a) By the wrecking of any Public Omnibus, Taxicab, Jitney, or Automobile Stage, in which Insured is a fare-paying passenger, or (b) By the wrecking of any Passenger Elevator within which the Insured is riding as a passenger, or

$2,000 PART IV: By being struck, knocked down, or run over, while walking or standing on a public highway, or

$1,000 PART V: (a) By the wrecking of any Automobile or horse-drawn Vehicle within which the Insured is riding or driving, or (b) By the collapse of the outer walls of a building, or (c) By the burning of any Church, Theatre, Library, School or municipal building, or (d) By being struck by lightning, cyclone or tornado, or (e) By the wrecking of a Bicycle, or

$20 Per Week For a period of ten weeks on account of total disability from any accident described in Part I, or ten dollars ($10.00) per week for a period of fifteen weeks on account of total disability from any accident described in Parts III or IV or V.

PIN DOLLAR BILL TO COUPON BELOW MAIL TODAY

LOS ANGELES TIMES, Los Angeles, Cal.:
I apply for the $10,000 National Casualty Travel & Pedestrian Accident Policy ... exclusively to regular readers of the Los Angeles Times, Daily and Sunday ... the Registration Fee of $1.00. In consideration of said policy I hereby state ... as follows:

Old Subscribers Check Here ☐ I am at present a regular Subscriber to the Los Angeles Times, Daily and Sunday, and will continue ... less than one year.

New Subscribers Check Here ☐ I hereby enter my subscription to the Los Angeles Times, Daily and Sunday, service to start immediately ... period of not less than one year ... or agent the regular subscription rate ... delivery.

I understand 15 days are required to issue and mail ... protection starts ... policy is subject to cancellation.

Subscriber's Name ....
FULL NAME OF APPLICANT ....
STREET ....
CITY & STATE ....

A MARRIED WOMAN should give her own name, not her husband's ... Smith, NOT Mrs. John Smith). This offer is ... member of the family that is a relative living ... policy by paying the Registration Fee of $1.00. ... ages of 5 and 15 and 60 and 70 years is $1.25. (2) Persons ... or who have lost an eye or limb, (3) firemen, policemen or ... on duty.

The Weather

FORECAST FOR LOS ANGELES AND SOUTHERN CALIFORNIA: Fair and slightly cooler tomorrow. Maximum and minimum ... for yesterday: 95—74.

Vol. XLIX.

COLISEUM SEAT BATTLE SLATED

Finance Committee Dictum to Meet Challenge

Dr. Von KleinSmid Protests Dangers in Delay

Bowl Perilous to Use With Half of Exits Closed

The Finance Committee's rejection of the plan to enlarge the Coliseum this year to a seating capacity of 100,000 when reported to the City Council within a few days is slated to meet with considerable criticism, it was learned yesterday.

The Council has under consideration a letter from Dr. Rufus B. Von KleinSmid, president of the University of Southern California, in which he points out that if the Coliseum is left uncompleted after the reconstruction process known as Unit A, now going forward, it will create a hazardous condition due to thirty entrances being boarded off and abandoned.

DUE FOR FIGHT

Councilmen Davis and Williams stated yesterday that they will oppose vigorously the Finance Committee report and demand early appropriation of the city's share of $227,000 for Unit B. The county stands ready to expend its $227,000, Davis stated.

The immediate construction of Unit B has been recommended by the Board of Public Works and supported by Mayor Porter, President Austin of the Chamber of Commerce and many organizations.

In his communication to the Council, Dr. Von KleinSmid says, in part:

"In view of the fact that the University of Southern California has scheduled eight games to be played in the Coliseum during the approaching football season, three of which will tax the capacity of the structure, we are naturally seriously concerned in the question of the physical condition of the property as it will be during this next fall.

"We are convinced that if only Unit A of the construction plans is available during the forthcoming season a condition of extreme hazard in respect to the safety and convenience of the public will exist, involving also a considerable liability of management.

"We feel that if only Unit A is completed it will be absolutely necessary to board up and completely close off the thirty stairway entrances and exits in order that the public may be kept completely away from the very dangerous area of the upper embankment and concourse, which will necessarily be left in a very incomplete condition pending construction, provided for in Unit B.

AWKWARD AND PERILOUS

"This will leave us less than one-half of the normal number of entrances and exits which heretofore have been taxed to capacity. This will not only create a serious situation, both for the management and for the public, in the cases of the three capacity games scheduled, but will be reflected likewise in all the games. In addition, there will be no press, radio broadcast, or newsreel stands or facilities available in Unit A. In these facilities accompanying our games the city of Los Angeles has always been especially interested.

"In respect to our intersectional game with Notre Dame on December 6, with the Coliseum virtually completed we would have the physical possibilities of a spectacle that would immediately establish Los Angeles in its new and complete Coliseum in national prominence and in justifiable pride throughout the entire community.

"The very large use which the university makes of the Coliseum on a rental basis, as well as my interest in the situation from the standpoint of a citizen, may be thought to justify my active and deep interest in this matter."

Two Policemen Get Promotions

Alonzo L. Gentry, who tops the civil service list for captain of detectives, yesterday was promoted by the unanimous vote of the Police Commission to that position, for the San Pedro division. He has been acting captain of detectives since former Capt. Andrew J. Farrell retired on a pension.

Thomas L. Lofthouse, second of the eligible list for lieutenant of police, was given the promotion, the decision being unanimous.

Both appointments followed a conference between the Mayor and the police commissioners.

POOR PA
BY CLAUDE CALLAN

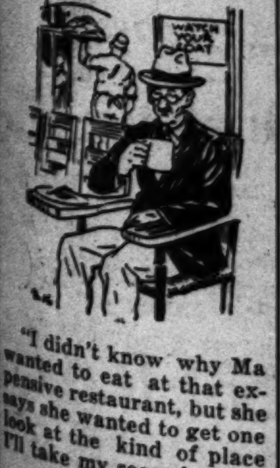

"I didn't know why Ma wanted to eat at that expensive restaurant, but she says she wanted to get one look at the kind of place I'll take my second wife."

(Copyright, 1930, Publishers Syndicate)

JULY 16, 1930.—[PART I.]

STOP
UNDER-ARM PERSPIRATION AND ODOR
WITH
EVER-DRY
NO SMARTING USE IT ANY TIME
Handy sponge on can
50c and $1.00 at all Drug and Department Stores
TRY IT TODAY

Sensible Way To Lose Fat

Start taking Kruschen Salts—that's the common-sense way to reduce—but don't take them with the idea that they possess reducing qualities in themselves.

This is what they do—they clean out the impurities in your blood by keeping the bowels, kidneys and liver in splendid working shape and fill you with vigor and tireless energy you'd most forgotten had existed.

As a result instead of planting yourself in an easy chair every free moment and letting flabby fat accumulate you feel an urge for activity that keeps moving around doing the things you've always wanted to do and need to do to keep you in good condition.

Then watch the pounds slide off.

Kruschen Salts are the up-to-date Fountain of Youth. Take one half teaspoonful in a glass of hot or cold water tomorrow morning and every morning. They're tasteless that way, and if they don't change your whole idea of reducing, go back and get the money you paid for them. Get an 85 cent bottle of Kruschen Salts—last 4 weeks—at any Owl and Liggett Drug Store or any progressive druggist anywhere in the world.

"Van Dine has never written a better detective tale."
—N. Y. Herald Tribune

The Scarab Murder Case
the new Philo Vance Story by
S. S. Van Dine
The best seller at all bookstores
Two Dollars and Worth It

Deafness
Catarrh, Head Noises
Safe and Effective Treatment That Gives Relief Without Drugs or Operation. No Instruments—No Pain.
Thermoelectrotherapy
For Deafness, Head Noises, Discharge from Ears, Sunken Drums, Adenoids, Hay Fever, Sinus, Catarrh, Chronic Sore Throat, Tumors, Enlarged Glands, Pain in Head, Ear Aches, etc.
Free Trial Treatment
Free one week only. Call at 326 BROADWAY, 6th Floor, Coleman Bldg., Room 710. Hours 10 to 8; Sunday, 10 to 12; Wednesday, 10 a.m. to 8 p.m.

Free RENTAL SERVICE
For APTS. & HOTELS
DAY Phone TU 9031 - Ask TR 1151
FREE AUTOS - 842 S. GRAND

...e you seen the new
...EN-A HOSE
...EPE CHIFFON!
...vation in Silk Stockings
...DAY

...DESTRIAN
...T POLICY
...TIMES for $1.00
...now offers by
This special
...o for ordinary
...LAR BILL
...ON BELOW
...ODAY Per Year

POOR PA
BY HARRIE CALLAN
"I didn't know why Ma wanted to eat at that ex-pensive restaurant, but she knew she wanted to get one look at the kind of place I'd take my second wife."

The Weather
FORECAST FOR LOS ANGELES AND SOUTHERN CALIFORNIA: Fair and slightly cooler today and tomorrow. Maximum and minimum temperatures yesterday: 92—54.

Los Angeles Times

In Two Parts — 36 Pages
PART II — LOCAL SHEET — 18 PAGES

VOL. XLIX. WEDNESDAY MORNING, JULY 16, 1930. C

CITY NEWS—EDITORIAL—SOCIETY

COLISEUM SEAT BATTLE SLATED

...Committee Dictum to Meet Challenge

...Tom KleinSmid Protests Dangers in Delay

...Perilous to Use With Half of Exits Closed

...Coliseum Committee's rejection of the plan to enlarge the Coliseum this year to a seating capacity of 76,000 when reported to the City Council within a few days is slated to be met with considerable criticism, it was learned yesterday.

...Council has under consideration a letter from Dr. Rufus B. Von Kleinsmid, president of the University of Southern California, in which it points out that if the Coliseum is not completed after the reconstruction process known as Unit A is now going forward, it will create a hazardous condition due to thirty exits being boarded off and sealed.

...BOX FOR FIGHT

...Davis and Williams announced yesterday that they will oppose vigorously the Finance Committee's request and demand early application of the city's share of ...for Unit B. The county ...ready to expend its $227,... it lists stated.

...immediate construction of ... has been recommended by ...Board of Public Works and supported by Mayor Porter, President ...of the Chamber of Commerce ...many organizations.

...communication to the Council, Dr. Von Kleinsmid says, in ...

...view of the fact that the University of Southern California has ...eight games to be played ...the Coliseum during the approaching football season, three of ...will tax the capacity of the ..., we are naturally seriously ...in the question of the ...condition of the property ... will be during this next fall. ...are convinced that if only ... of the construction plans is ...during the forthcoming ...condition of extreme haz... with respect to the safety and ...of the public will exist, ...a considerable liability ...

...feel that if only Unit A is ... it will be absolutely ...to board up and complete... the thirty stairway en... and exits in order that the ... be kept completely away ...very dangerous area of the ...entertainment and concourse, ... will necessarily be left in a ...incomplete condition pending ...provided for in Unit B.

...HAZARD AND PERILOUS

...will leave us less than one-... of the normal number of en... and exits which heretofore ...have taxed to capacity. This ...not only create a serious situa... for the management and ... public, in the cases of the ... capacity games scheduled, but ...reflected likewise in all the ... In addition, there will be ... radio broadcast, or news... or facilities available in ... A. In these facilities accom... the games the city of Los ... has always been especially ...

...request to our intersectional ... Notre Dame on December ... the Coliseum virtually com... we would have the physical ... of a spectacle that would ...establish Los Angeles ... and complete Coliseum ... prominence and in justi... gifts throughout the entire ...

...the very large use which the ... makes of the Coliseum ... basis, as well as my in... in the situation from the ... of a citizen, may be ... to justify my active and ... interest in this matter."

...o Policemen ...Promotions

...L. Gentry, who tops the ... service list for captain of de..., yesterday was promoted by ... commission vote of the Police ... to that position, for the ... division. He has been ... captain of detectives since ... Capt. Andrew J. Parrell re... on a pension.

...L. Lathouse, second of ... list for lieutenant of ... was given the promotion, the ... being unanimous.

...promotions followed a con... with the Mayor and the ...

SCREEN NOTABLE TAKEN BY DEATH

Rudolph Schildkraut

FUNERAL OF ACTOR TO BE TOMORROW

Rudolph Schildkraut Will be Laid to Final Rest in Hollywood Cemetery

All Hollywood yesterday mourned the passing of one of its outstanding character actors—Rudolph Schildkraut. Funeral services will be held tomorrow from the Glasband & Groman mortuary, 901 West Washington street, at 2 p.m.

Scores of his friends in the cinema colony, gained over a stretch of twenty years as a stage and screen actor in this country, are expected to attend the services to be read by Rabbi Ernest R. Trattner. Interment will be at the Hollywood Cemetery.

Schildkraut passed away at 2:45 a.m. yesterday as a result of a heart attack, according to Dr. Cecil Reynolds, who attended him. Death occurred at the family residence, 1607 Courtney street. He leaves his widow, Mrs. Erma Schildkraut, and his son Joseph, who, too, has gained widespread distinction as an actor.

Last fall the elder Schildkraut suffered a heart attack but rallied sufficiently to again take his place in motion pictures. Monday he was at work at the R.-K.-O. studios when he was stricken again and rushed home. This time, however, he was not strong enough to rally.

Schildkraut was born in Constantinople in 1865 and educated in Rumania, where he first became interested in dramatics.

His early history is an interesting one. After his interest in dramatics in Rumania, he attended a Greek school and then moved to Germany and later to Austria. He traveled with repertoire companies for nine years and then was with the Viennese Comic Opera Company, with the Dramatik Theater in Hamburg and with Max Rheinhardt in Berlin.

His first appearance in pictures was in 1910 for UFA in Germany, where he made ten pictures. His outstanding American pictures include "King of Kings," "Ship Comes In," "The Main Event" and "The Country Doctor." His greatest American characterization was said to have been in "The King of Kings."

Detective Crew Changes Made

As part of a rearrangement of squad commanders due to the recent appointment of Captain of Detectives Seager as chief State narcotic enforcement officer, according to Chief of Detectives Taylor, three captains of detectives were shifted in the Central detective bureau yesterday. Captain of Detectives Cato was transferred from the auto theft detail to take charge of the business office.

Capt. I. Cullen took his place, while Acting Captain of Detectives Bartley was transferred from the robbery squad to take charge of the pawn shop detail, a position held by Cullen for many years.

LIGHTING PROTESTS DENIED

Protests against the lighting of One Hundred Sixty-fifth street from Hoover street to Vermont avenue were denied yesterday by the City Council.

HARBOR CITIES PULL TOGETHER

Long Beach and Los Angeles Assured Co-operation

Funds for Breakwater Work Will be Advanced

Government's Attitude Only Point to be Settled

Assurance that the Long Beach Chamber of Commerce will make every effort to co-operate with the Los Angeles Chamber of Commerce in efforts to expedite the construction of the $7,000,000 breakwater extension by advancing funds to the government for preliminary work was given yesterday at a subcommittee meeting of the Los Angeles chamber.

It was the first meeting of the subcommittee, presided over by R. H. Lacy, chairman; with Clarence Matson, secretary, and Councilman A. E. Henning, appointed by the chamber to consider ways for advancing preliminary work on the breakwater because it will be a year before the Congressional appropriation is available.

President I. M. Stevens of the Long Beach Chamber of Commerce at the meeting in the Chamber of Commerce Building gave the attitude of his organization and expressed the belief that Long Beach city officials feel the same way about it and will be willing to aid in an early start on the breakwater, which will protect Long Beach Harbor.

Belief was voiced at the meeting that not more than $300,000 will be needed as an advance to the government and that this will be repaid as soon as the appropriation is available.

General Manager Edwards of the Harbor Department is ascertaining the government's attitude on the proposal to advance money for preliminary work and the Mayor and City Council are in favor of it. Until the government's attitude is ascertained, however, no effort will be made to raise the money.

AIR-DERBY ROUTE BEING DECIDED ON

Tentative Course For Woman's Race to Chicago Announced

The route, with its necessary control stops, to be followed by the twenty or more women flyers who will participate in the air derby between Long Beach and Chicago next month, will be announced within a few days, C. F. Lienesch, manager of the derby, declared yesterday following the completion of a flight over the proposed course.

In the selection of the route Mr. Lienesch said the committee in charge is being governed by airport facilities at the various control stops and the general conditions that would be encountered between these points in the event of a forced landing. He said the trip he has just completed disclosed greatly improved facilities at virtually all the airports over last year. He also declared that this year an army flight surgeon and two army ships would accompany the contestants.

The tentative route follows: First day, Long Beach to Mexicali, via San Diego; second day, Mexicali to Tucson, via Phoenix; third day; Tucson to El Paso, Tex., or Deming, N. M., via Douglas; fourth day, El Paso or Deming to Roswell, N. M.; fifth day, Roswell to Amarillo, Tex., via Lubbock; sixth day, Amarillo to Kansas City, via Wichita; seventh day, Kansas City to Madison, Wis., via St. Joseph, Mo., and Dubuque, Iowa; eighth day, Madison to Chicago, via Elgin, Ill.

Low Gas Prices on Old Stocks

Both major and independent gasoline-producing companies yesterday declared the majority of their dealers are selling their product at the accepted 19½-cent retail price.

However, the few service stations selling at below this price explained they were drawing on stocks purchased at the low costs of the recent gasoline price-war and will continue to fill their customers' tanks as long as their supplies last.

GOLFERS' HAZARDS INCREASE

Bear Chance to Make "Hole in One"

[A. P. photo]

License Is Not Liberty

Pronto, at County Clerk's office, learns he needs no permit to live, love or play golf.

WHEN BEARL SPROTT, proprietor of an auto camp at 4101 Valley Boulevard, acquired a small brown bear to use as a scenic attraction on the "half-pint" golf course he is building as an adjunct to his camp it seemed to him he ought to get a bear license. So yesterday he loaded little Pronto, his yearling cinnamon cub, into the family sedan and motored to the office of the Board of Supervisors, where he applied to Ines Robinson, deputy County Clerk.

Miss Robinson had never heard of a bear license, so she asked the boss, George Smith, who has been in the County Clerk's office for forty years. Smith called Mame Beatty, clerk of the board. She called Supervisor Graves, who ruled that a man can operate a bear cub on the public highways, in auto camps and on half-pint golf courses, for that matter, without a license.

Sprott explained that one of the hazards on his golf course is a shot through Pronto's den.

"We've trained him by letting him play with golf balls smeared with honey," said Sprott. "It takes a clever golfer to shoot one past him."

PAVING REPORT ADOPTED

A report recommending that the city pay for the permanent paving of the extension of Soto street from Alhambra avenue to Huntington Drive and that the City Engineer prepare the necessary plans at once was adopted yesterday by the City Council on recommendation of the Finance, Public Works and Street Opening and Widening committees.

SOUTH GATE JUDGE HELD PREJUDICED

Mischief Conviction of Heaton Reversed Because of Bias Exhibited

Finding that Police Judge Moffatt of South Gate took sides in a trial, the Appellate Department of the Superior Court yesterday reversed judgment in the case of H. H. Heaton, who had been convicted of malicious mischief. Heaton was accused of injuring property not his, including digging up rose bushes.

"We have to prove malice and intent," Judge Moffatt is asserted to have said while conducting the trial. When defense counsel objected, the police judge offered to withdraw the word "we" but said he believed the court was "more or less associated with the prosecution."

He then denied a deputy District Attorney's motion to dismiss for lack of evidence and a jury found Heaton guilty. He was sentenced to ninety days in jail, sixty days being suspended on condition that he pay a fine equivalent to the other thirty days.

"This is why appeals are allowed," commented Superior Judge Bishop yesterday in the Appellate Department, in reversing the judgment.

INDIAN GIVER DEFEATED IN "DREAM HOUSE" SUIT

Iris Ashton Evens

Her "dream house" was awarded yesterday to Iris Ashton Evens, picture actress, when Superior Judge Cabaniss forestalled argument by her attorney and rendered decision in her favor and against Walter J. Browning, London mine owner. The "dream house" is a $17,000 property at 518 South Westmoreland avenue, which Browning says he left in trust with Mrs. Evens, and which she contended was an outright gift of love.

Radiant in a white ensemble, the pretty defendant dabbed happy tears from her eyes when she heard judgment rendered in her favor.

"Words cannot express my gratitude that justice has been rendered," she said. "I am going to keep my dream house and all my dear ones are going to live there with me."

Attorney Donald Armstrong, associated with Lewis Cruickshank as counsel for Browning, argued briefly for the return of the house to the Briton. The lawyer based his plea on Mrs. Evans's letters, which, he contended, proved that she understood she was merely custodian of a trust which Browning provided in 1922 when he furnished money with which to buy a house for her and her parents.

When he concluded Attorney M. B. Silberberg rose to argue for Mrs. Evans. Waving him to his seat, Judge Cabaniss launched into an analysis of the case, his action and words foretelling that he needed no argument of defendant's counsel to reach a decision in her favor.

"The plaintiff Browning entertained for this young woman, a strong feeling of affection," said Judge Cabaniss, after stating that he based his decision more on Browning's own letters and testimony than on anything else. "It was a paternal affection, but not wholly so—it was a sentimental affection. I want to say right here that it was a wholesome and pure affection.

"The necessitous situation of the

(Continued on Page 2, Column 3)

JULIAN JUROR FOUND GUILTY

Groves Convicted of Taking Bribe from Berman

Only One Ballot Required to Reach Verdict

Penalty One to Ten Years in State's Prison

John B. Groves, a juror in the first Julian trial in 1928 charged with having exchanged his vote of not guilty for $5000 paid by Jacob Berman, one of the defendants connected with the Julian Petroleum Corporation, was found guilty of having accepted a bribe by a jury in Superior Judge Wilson's court late yesterday afternoon.

The conviction of the former juror was voted by a jury of nine men and three women in just one hour and twenty minutes. Only one ballot was taken and the verdict was returned at 5:30 p.m. Groves will come up for sentence at 10 o'clock next Friday morning. The sentence is from one to ten years in State's prison.

BERMAN'S TESTIMONY

Dep. Dist.-Atty. Harold Jones, who prosecuted the case alone and who argued the matter to the jury, showed by a dozen prosecution witnesses headed by Jacob Berman, who was given immunity to testify against his former go-between, Louis Krause, that Groves met Berman through Krause. Berman also told the jury of having met Groves at his home with Krause present and of the payment of $5000 in cash to the juror.

From other witnesses Jones brought out the fact that Groves attended a party given by Berman at his home following the verdict of not guilty returned by the Julian jury. A huge amount of imported liquor given to Groves by Krause and said to have been supplied the go-between by Berman also figured in the testimony.

Defense Counsel Hamilton and Hahn placed Groves on the witness stand just before the case closed and he denied that Berman had ever paid him any money. Groves's testimony, however, was brief and did not extend over most of the testimony introduced by the prosecution.

KRAUSE ALSO GUILTY

Groves's conviction last night makes the second one secured by Dep. Dist.-Atty. Jones, who prosecuted Krause to a conviction just a week ago. The former go-between is now in the County Jail and will be sentenced next Monday morning.

Frank Grider, the second juror who was indicted for having accepted a bribe, is scheduled for trial early in August. In the Grider case the prosecution contends that the juror effected the sale of his house for $16,000 through Krause to Berman. Grider, however, contends that he sold his house to Krause but did not know that Berman had any interest in the matter. Berman testified before the grand jury that he never met Grider and that the deal was handled by Krause.

A motion for a new trial, which if denied will be followed by an appeal, was announced by defense counsel for Groves after the verdict.

New York-Paris Ship Near Test

With the completion of factory tests on his new Lockheed Sirius plane expected within the coming week, George R. Hutchinson, Virginia pilot, will leave the Metropolitan Airport for New York, where he will load his ship to capacity with gasoline and attempt a New York-to-Paris nonstop flight.

The pilot's wife, with their two small daughters, will meet Hutchinson in New York and plans to go to Paris at the time of the flight by steamer.

MAYOR GIVEN ANOTHER ASSISTANT SECRETARY

Mayor Porter will have another assistant secretary at the flat rate of $175 a month and will abandon a position of confidential secretary at $350 a month, the City Council decided yesterday in approving a request from the Mayor. The Mayor asked the new job to carry a sliding scale of $175-$185-$200, but the Council's Efficiency and Personnel Committee was of the opinion that the flat salary of $175 was enough.

JUROR CONVICTED OF TAKING BRIBE

John B. Groves

SUN LAUGHS, BUT GRIN TO WANE TODAY

Cooler Weather Promised After Yesterday's 94 Deg.; Two Deaths in Imperial

With the mercury ranging high again yesterday with a registration of 95 deg. Los Angeles is promised cooler weather today by Weather Bureau officials. That it will be slightly cooler tomorrow also is the forecast.

At noon yesterday the mercury had reached 94 deg. Shortly before it reached the top mark of the day. By 5 o'clock it had dropped to 87 deg. This made the third day in succession with temperatures above 90. Sunday registered 93 deg., while Monday reached the highest mark of the year with 98 deg.

Humidity was lower yesterday, only 30 per cent being registered at 5 o'clock last night. It was almost as hot on July 15, 1929, a temperature of 93 deg. having been registered on that date. The lowest registration for the day was 74 deg.

Imperial Valley's first heat death for the year was reported yesterday when James Ceravonis, believed to be a resident of Sacramento, expired on the main business street of El Centro late yesterday afternoon. The man was unknown in El Centro and police there were attempting to communicate with his relatives.

The report of the death in El Centro was followed by another near Coyote Wells, twenty-five miles from El Centro, where the body of an unidentified man, thought to be a hitch hiker, was found lying near the tracks of the San Diego and Arizona Railroad. The man had no identifying papers on his body and had apparently left the highway seeking relief from the sun in the shade of the railroad culvert when he was overcome.

El Centro's temperature yesterday was reported as the highest of the year, when 111½ deg. was reached at noon at the official thermometer of the Imperial Irrigation District. Thermometers in business houses in Calexico registered variable marks from 115 to 118 deg.

San Bernardino yesterday reported thermometer readings of 107 deg. general throughout the neighboring district. No casualties were reported.

Slight earthquake tremors were reported at Ventura shortly after 1 p.m. No damage was done.

As an emergency relief to the uniformed patrol and traffic officers in Los Angeles, a special session of the Police Commission yesterday decreed that the officers might doff their heavy blue coats and wear white shirts, until sufficient material is available for them to obtain the dark-blue shirts recently adopted for summer use.

Commissioner Walkup reported that the officers were visibly uncomfortable in their heavy uniforms, topped with a Sam Browne belt, carrying gun, cartridges and handcuffs.

DRILLING PROTESTED

The Jonathan Club yesterday filed with the City Council a protest against the drilling for oil along the beach or in the tidelands off Venice. The Council referred the matter to the City Planning Committee.

The Lancer

by Harry Carr

THE shooting of Motley Flint is another tragedy to be chalked up against the Wall-street stock fiasco.

No one will ever know the extent of these tragedies or the bitterness thereof. I often get letters from elderly men who have come to California with comfortable savings; and now find themselves penniless and desperate.

The sad part of the story is that one of these days some other bright young man will bob up with an offer to take a rabbit out of a silk hat and pay you a fortune for nothing; and they will fall again in the same old way.

Men would shriek for the police if you suggested that they perform a surgical operation upon themselves; but they have no hesitation in plunging into financial operations which they know less about than they know about surgery.

POINT LOMA

Part of Mrs. Tingley's Theosophical Institute at Point Loma, San Diego, is to be sold; the taxes have risen to an impossible altitude.

Under Mrs. Tingley's hand this became one of the most beautiful estates in California—rolling hills going down to the water's edge.

A curious story is told of her discovery of the place. She was a woman of large fortune and became interested in theosophy. She had imagined a place where big trees and hills would look down upon summer seas. One day she was having luncheon with Gen. Charles Fremont and he told her that Point Loma had exactly what she had imagined. She came at once to California and started this place, which became world famous.

The plan of the present managers of the institute is to retain about forty acres and sell the balance of the 300-odd acres.

THE RIGHT PLACE

Mrs. Ida M. Flagler, the divorced wife of the Standard Oil magnate, who died insane yesterday, once lived at Mamaroneck, N. Y., a beautiful estate fronting on Long Island Sound.

When D. W. Griffith, the motion-picture king, went east to produce "Way Down East" and other pictures, he bought this old Flagler estate.

He found that the large front room in the second story had been used as a prison to confine Mrs. Flagler after she became insane. He insisted that the apartment, with its barred windows, be set aside for the scenario department. He said it was the first appropriate setting he had ever found for folks who write drama for the screen.

HOT COPS

At 94 deg. my heart bleeds for the corner cop.

You can't tell me that it doesn't lower the temper and the efficiency of a policeman to muffle him up in midsummer in a costume suitable for the polar regions and stick on top of his head a dinky little yachting cap which offers no protection whatever from the sun.

The traffic squad, in common humanity, ought to be in white duck with "Stanley helmets."

THE CHAMPS

The only way out of this championship impasse is to match Bobby Jones against Gallant Fox, with this little Seattle swimming girl to challenge the winner. They are just too darn lonesome as the situation stands.

GANGSTER MUST GO BACK

Foster Loses Freedom Fight and Detectives Make Secret Plans for His Return to Chicago

Secrecy surrounded the hour of departure from California of Frankie Foster, Chicago racketeer, whose attempt to obtain release from custody on a habeas corpus writ was frustrated yesterday by testimony from hotel employees when they appeared at the hearing before Superior Judge McComb.

Shortly after the court ruling Foster was shackled to Investigator King, and with Detectives Dudley and Scherping of Chicago covering the rear and front, left the Hall of Justice on his first lap of the trip to Chicago, where he is wanted as an accessory to the murder of Alfred (Jake) Lingle.

The two Chicago investigators declined to reveal their plans for the return to Illinois, but said they want to get their man back in "home" territory as soon as possible. Their secrecy, they said, was prompted by reports that Foster's friends are planning to prevent his arrival in Chicago alive.

The two witnesses, brought here from Chicago for the hearing, were Donald H. Wilson, room clerk, and Miss Mary Cackling, a member of the auditing department of the St. Clair Hotel, where Foster made his home.

Foster, in seeking to avoid extradition to Chicago for trial, contended he left Chicago before Lingle was killed and was in Los Angeles June 11, last, two days after the murder. Both Wilson and Miss Micklin testified they saw Foster in the St. Clair Hotel in Chicago June 11, last.

Upon hearing the testimony Judge McComb denied the writ and ordered the prisoner remanded to the custody of Sheriff Traeger pending

(Continued on Page 2, Column 3)

BERMAN FACES NEW CHARGE

Judge Schauer Submits Julian Stock-Forgery Data to Grand Jury and Holds Case Not Outlawed

A new Julian Petroleum Corporation sensation which may result in the indictment of Jacob Berman by the grand jury on charges of forgery and embezzlement connected with a score of Julian stock certificates came late yesterday afternoon when Superior Judge Schauer turned the entire matter over to the grand jury for investigation.

Judge Schauer's sudden action came after the trial without a jury of Berman now under way in his court had adjourned for the day, and only after the judge had sent for Foreman Morris and the criminal complaints committee of the grand jury, together with Dep. Dist.-Atty. Hammon in charge of grand jury matters.

In a brief statement to the grand jury committee and Hammon the court explained that certain matters involving Berman had come to his attention during the course of the trial and then pointed out that in view of Berman's absence from the State for a number of months some of the charges had not outlawed.

Calling Fred Packard, a former stock transfer clerk, to the witness stand, Judge Schauer next produced a huge stack of Julian Petroleum Corporation stock certificates bearing the signature of D. Barnes and began to question Packard.

"Can you tell the court who signed the name of D. Barnes to these stock certificates," questioned Judge Schauer.

"Yes, I signed the name of Barnes to these certificates," declared Packard.

"Why did you sign them," asked Judge Schauer.

"Jacob Berman instructed me to sign all of them," was the answer.

With Packard's testimony in the

(Continued on Page 2, Column 4)

AUNT HET
BY ROBERT QUILLEN

"It ain't overpowerin' love that makes a girl elope before school's out. She just takes the easy way o' hidin' the fact that she couldn't graduate."

(Copyright, 1930, Publishers Syndicate)

FLYERS SEARCH FOR LOST YOUTH

Mt. Whitney Area Scoured for Lamel Boy

Young Angeleno Missing on Peak for Ten Days

Army Planes to Continue Hunt for Lad Today

Army planes yesterday roared over the wilderness to the east of rugged Mt. Whitney in an attempt to locate Howard Lamel, missing 18-year-old Los Angeles boy, who was lost while attempting to scale the fastness.

It is believed by searchers that the youth turned down a watercourse and that when he found he was in difficulty on the mountain he made an effort to reach the lowland. Searchers wired his mother, Mrs. E. O. Lamel, 1125 South Mansfield avenue, that every section of the mountaintop above the 12,000-foot level had been gone over carefully without finding the youth's body.

The search of the mountaintop has been abandoned entirely and it is hoped to find the youth somewhere in the wilderness below timberline. One report that he had been found in the Kern River country remained unverified yesterday.

CHILD DRINKS FLY SPRAY

Boy, 3 Years of Age, Given Treatment at Hospital and Will Recover

John Nalley, 3 years of age, son of Mr. and Mrs. Patrick Nalley, 721 Holmes avenue, was at home yesterday recovering from the effects of fly spray which he drank at his home Monday night, according to a Sheriff's report. The mother of the child told officers that he picked up a bottle of the liquid and drank a quantity of it. He was given treatment at the General Hospital.

...Five taste tempting FLAVORS.

Enjoy Good Humors in Vanilla, Mint, and Malt flavors with Chocolate coating...Neapolitan with Cocoanut coating...Vanilla with Toasted Almond coating. Ten cents never bought so much goodness!

GOOD HUMOR ICE CREAM

Also in quarts, pints, and half-pints. For service at a special hour, phone HO 6037

"DREAM HOUSE" GIVEN ACTRESS

(Continued from First Page)

young woman and her family aroused Browning's sympathy, but it seemed concentrated on this defendant. Browning's thought seemed to be to provide for her so that she might be care free to pursue her career as an actress."

The judge commented on the informal manner of the gift. In 1922 Browning was a widower, 52 years of age, and the defendant, then Mrs. Iris Ashton Badger, was 23. She was seeking a divorce from Badger, so the first title of the dream house was taken in the name of the defendant's mother, Mrs. Cora Ashton, who transfefred it to her daughter after the latter was divorced.

"Browning had a very superior business intelligence," continued the judge. "He must have known the danger he placed himself in if he gave a deed."

Whimsically, Judge Cabaniss pictured Browning after he had gone back to London and had married a second time in 1925.

"One can imagine wife No. 2 when she heard of the gift of the dream house," said Judge Cabaniss. "One can picture the plaintiff being told to try and find a string attached to the dream house which could yank it back."

After rendering judgment for the defendant, Judge Cabaniss consoled Browning's attorneys by saying that some races are won by a good horse and others by a good jockey, and that their case was well prepared. Attorney Armstrong announced later that he would appeal the decision.

Lasker Leaves to Begin Term in San Quentin

A. I. Lasker, 44 years of age, former head of the Lasker Finance Corporation, convicted eighteen months ago of making false entries in the corporation books, left the County Jail under guard last night for San Quentin penitentiary to begin serving a sentence of one to fourteen years.

Lasker was indicted in the latter part of 1928 on several counts involving transactions totaling several thousand dollars and was convicted the following January. His applications for probation and reduction of sentence were denied last Thursday.

Santa Fe

Railway Fares DROP

to the Lowest in Years

Chicago . . .	$47.50
Kansas City .	37.50
Denver	30.00
St. Louis . . .	42.50
St. Paul	47.50
Houston . . .	37.50

Many More as Low

Less Money Secures all Comforts of The Santa Fe Cool Route

Reclining Chair Cars and Coaches

STOPOVERS

Fast Trains with Fred Harvey low-priced excellent Dining and Lunch Counter Services

THE GRAND CANYON may be made part of the trip.

See THE PETRIFIED FOREST by the New Fast Detour Service — Off and on the same train.

Santa Fe Ticket Offices and Travel Bureaux

748 South Hill St. Tel. MUtual 0111 Santa Fe Station

LOS ANGELES

HOLLYWOOD 6423 Hollywood Blvd. · SANTA MONICA 312 Santa Monica Blvd. · GLENDALE 119 East Broadway · PASADENA Santa Fe Station

LONG BEACH 250 W. Ocean Blvd. · HIGHLAND PARK Santa Fe Station · SAN PEDRO 121 7th Street · WHITTIER 129 N. Greenleaf Av.

ALHAMBRA—132 West Main Street · INGLEWOOD—111 South Market St.

CHILDREN BEG PLACE AT CAMP

Street Urchins Given Taste of Beach

One of Salvation Army's Wards

HUNDREDS of letters are being received from children in the city, and in the inland towns asking the Salvation Army to permit them to attend the Redondo Fresh Air Camp. Many of these letters, according to Mrs. Brigadier James C. Bell, who is in charge of the camp, are from children who have been to the camp before and who are begging for the opportunity to enjoy it again.

"It is a joy," Mrs. Bell stated, "to see the happiness on the faces of these children. They have been playing on the pavements and in alleys and anywhere it is possible to catch a minute of outdoor play, and when they see the ocean rolling along, and in their little bathing suits rush into the surf for the first swim, one is repaid for all the trouble taken to make it possible."

However, the Redondo camp is not solely for children. Tired mothers from the hot city also are given a place with their youngsters, where they may rest.

FOSTER LOSES FREEDOM PLEA

(Continued from First Page)

his transportation east by Chicago officers.

A fugitive complainet against Foster was dismissed late yesterday by Municipal Judge Ballard as he was turned over to Chicago officers for transportation to that city on extradition papers signed by Gov. Young.

It is charged that the gun used by Lingle's slayer belonged to Foster and he therefore is accused of being an accomplice. He was arrested in an exclusive Los Angeles apartment-house three weeks ago with several companions when information was received that he was in this city planning organization of a beer combine.

HEARING POSTPONED IN KIRSCHENBAUM CASE

Hearing for Harry Kirschenbaum, otherwise known as George Davis, wanted in Chicago for questioning in connection with the murder of "Jake" Lingle, newspaper reporter, was continued yesterday by United States Commissioner Head. No date was set for the hearing, which is on removal to Detroit on a charge of violating the Harrison Narcotic Act. Bail in the case was set at $25,000 and the prisoner was held in jail for the government.

SUSPECTED CHICAGO GANGSTER ARRESTED

The arrest of a suspect who is being investigated on the theory that he may be a Chicago gangster was announced yesterday by police. The suspect, taken into custody at Seventh street and Broadway, described himself as Arthur E. McNeil, 28 years of age, dealer in real estate.

Policeman Anderson and Detective Lieutenant Huston of the fugitive detail, the arresting officers, declared the man repeatedly expressed greaf trepidation over being returned to Chicago, where he is wanted on charges of bail forfeiture and forgery.

A description of the man had been sent to Los Angeles by John A. Swanson, State's Attorney, of Cook county, Illinois. Immediate steps for the return of McNeil to the Chicago authorities are to be taken, it was announced last night.

Lad Faces Quiz on Knife Fray

Outgrowth of what at first was a fist fight with a youthful companion and subsequently a knife affray, Pasquel Angelo, 15 years of age, 4255 Capistrano street, yesterday was held at Juvenile Hall on a charge of assault with a deadly weapon.

Deputy sheriffs reported that Angelo fought with Mike Kaleel, 15, 4305 Eugene street, Monday afternoon on the grounds of the Hammel-street school. The two are asserted to have resumed the fight later at Hammel street and Eastern avenue, Angelo striking at Kaleel with a knife which inflicted a deep wound in the arm of Nick Milovich, 16, 5128 Fisher street, who was attempting to part the pair.

BERMAN FACES NEW CHARGES

(Continued from First Page)

record, Judge Schauer next explained to Foreman Morris and the other members of the grand jury that, in the opinion of the court, all of the matters mentioned by him were not outlawed.

"This matter together with these stock certificates and other information which came before this court in the past few days was of such a nature that the court felt it should be placed before the grand jury for investigation or for whatever use your body sees fit to make of it," the court said. "More information on the matter can be obtained from Dep. Dist.-Atty. McCartney, who has been prosecuting the case against Berman now on trial in this court." And with these remarks Judge Schauer adjourned court.

At the conclusion of the hearing Foreman Morris, the other members of the grand jury and Dep. Dist.-Atty. Hammon all declined to make any statement regarding the future actions of the grand jury in regard to Berman, but did say that the entire matter would be taken up before the grand jury as a whole some time today.

Persons attached to the District Attorney's office pointed out last night, however, that the present grand jury in an official hearing has already granted Berman immunity from indictment in return for his testimony against a number of jurors charged with having accepted bribes and others implicated in the Julian crash in 1927.

COURT DAY SPENT EXAMINING SIGNATURES

The identification of signatures on Julian Petroleum Corporation stock certificates yesterday occupied the entire day in the trial of Jacob Berman, former head of the stock transfer department of the Julian Corporation now on trial in Superior Judge Schauer's court on charges of embezzlement and forgery.

T. P. Conroy, former secretary of the Julian Corporation; Clark Webster, a postal inspector; Ted Harris, a transfer clerk, and Daniel Barnes, the prosecuting witness, were all called to the witness stand during the day.

Conroy, Harris and Webster identified certain stock certificates said by the prosecution to have been forged while Barnes, on the stand for the second time since the trial got under way several days ago, told of having given Berman $10,000 for stock which he declared he never received. He also charged that his money was never returned.

The trial is expected to end some time next week.

WEST POINT ADMITS LOS ANGELES YOUTH

Adna R. Chaffee, Jr., son of Adna R. Chaffee of 160 South Rampart Boulevard, Los Angeles, and Donald L. Durfee, son of Luciens L. Durfee of 7914 Magnolia avenue, Riverside, have been admitted to the United States Military Academy at West Point, it was yesterday announced. Military drills, lectures, callisthenics, athletics, guard duty, rifle marksmanship and bayonet training will occupy the two plebes, as well as their fellows, during the first month of instruction.

HOLD-UP TRIAL ORDERED

His arm still bandaged as a result of a wound inflicted by police bullets, George Schmidt, 50 years of age, yesterday heard witnesses in Municipal Judge Carrell's court relate the details of a taxicab holdup which they declared he committed in front of 1040 Richmond street on May 20, last.

At the conclusion of his preliminary hearing Judge Carrell ordered him held under $5000 bail to await trial by Superior Court on charges of robbery and grand theft.

George H. Hess, driver of the taxicab, declared he answered a telephone call for a cab to the Richmond-street address about midnight. Schmidt thrust a revolver into his face, he said, took his purse, containing $6, and drove away with the cab. Officers Chitwood and Woolman came by in a police car within a few minutes, he said, and he told them of the hold-up. The officers pursued the cab, which still was in sight, and when Schmidt refused to halt and tried to use his own gun, which missed fire, shot him through the wrist and hand, Woolman testified. Schmidt then was placed under arrest.

COLLIER UPHELD BY HIGH COURT

Contempt Ruling Sustained in Blodgett Case

Decision Reverses Finding of Appeals Tribunal

Lawyer Had Charged Judge Was Prejudiced

Superior Judge Collier's contention that courts have an inherent right to punish for contempt, and that this right cannot be abridged by a charge of bias seeking to transfer the contempt proceedings to another court, was yesterday unanimously upheld by the State Supreme Court. A telegram so informing Judge Collier was received by him last night from the clerk of the high tribunal sitting in San Francisco.

The decision was returned in the case of D. T. Blodgett of Santa Barbara who had been sentenced by Judge Collier to serve ten days in jail, and pay $700 for contempt of court.

Blodgett, attacking this sentence on the charge of bias and prejudice, had been upheld by the Appellate Court, whereupon Judge Collier had taken the case before the State Supreme Court which yesterday found in his favor, overturning the ruling of the District Court of Appeal.

BIAS CHARGED

Judge Collier recently repeated his contention that a charge of bias cannot be brought against a judge in contempt proceedings when the case of the Los Angeles Record came before him, and argument on this position was heard last week by the State Supreme Court, which took the case under submission.

Conviction of Blodgett on the charge of contempt grew out of a suit that had been brought by him, acting as his own attorney, against the Olympic Refining Company.

Blodgett, answering a demurrer filed by the company, had inferred that Judge Collier, presiding in the case, had been influenced in favor of the Olympic Refining Company. Judge Collier cited him for contempt and when he failed to appear caused his arrest. He then adjudged him in contempt, whereupon Blodgett filed an affidavit of prejudice against the judge, and questioned his jurisdiction in holding Blodgett in contempt.

In further aggravation of the asserted contempt, Blodgett was declared by Judge Collier to have sent him (Collier) a letter which the court declared was "not only disrespectful, but scandalous, insulting, libellous and contemptuous."

SECOND CONTEMPT

Judge Collier thereupon held Blodgett in contempt a second time, and imposed the ten-day-in-jail sentence and the $700 fine.

It was at this point that Blodgett appealed to the District Court of Appeal, and Judge Collier in reply advanced the contention concerning the right of courts to punish for contempt without abridgment by the charge of the person so punished, or sought to be punished that the court is prejudiced.

Judge Collier took the position that if this "inherent power of the courts" were not upheld defendants in contempt proceedings could cause an endless round of litigation and confusion by seeking to transfer cases from one judge to another, but the Apellate Court in finding against him, declared:

COURT'S OPINION

"We are of the opinion that the provisions of law concerning the right of a party to have the trial of an action or proceeding transferred from a disqualified judge to another judge not so disqualified are applicable to contempt proceedings."

The Appellate Court therefore annulled the contempt order, and on April 28, 1929, Judge Collier took the case to the Supreme Court. He declared the ruling of the Appellate Court would, if upheld, "seriously hamper all courts in the State of California in the maintenance of their dignity and integrity, and place an unwarranted and undesirable limitation on the inherent power to punish for contempt."

He added, further, the contention that change of venue and disqualification statutes do not apply in contempt proceedings; that the Legislature has not provided and cannot provide for changes of venue or disqualification of judges in contempt proceedings, and that, among other things, the contempts charged to Blodgett were direct contempts and not "constructive contempts."

VENUE CHANGE

The question as to whether changes of venue can be asked in instances of "constructive contempt" was not brought out in yesterday's decision of the State Supreme Court, which held that in the Blodgett case the offense was "direct" contempt.

Proceeding on this basis the Supreme Court found that Blodgett had no right to urge disqualification of Judge Collier in his affidavit of prejudice, and it also scored as "utterly without foundation" a letter it had received last month from Blodgett asserting the seven judges of the high tribunal were prejudiced against him.

Judge Collier was represented in his appeal to the Supreme Court by Attorneys Schauer, Ryon & Goux. Heaney, Price & Postel.

SAFETY ISLAND PROPOSED

The City Council yesterday adopted a resolution introduced by Councilman Williams appropriating $500 for the construction of a safety island at the intersection of Edgeware Road and Bellevue avenue as a part of the present paving project.

DATE FIXED FOR CHEST'S NEW DRIVE

October 27, Next, Chosen to Initiate Appeal for Funds to Aid Charities

Members of the board of directors of the Los Angeles Community Chest at a meeting yesterday set Monday, October 27, as the opening date of the seventh annual campaign for funds, according to President Lacy.

Mrs. Albert Crutcher, president of the Children's Hospital and a member of the board, reported as chairman of the fourteen residential districts that 3500 Los Angeles women will volunteer their services in connection with the campaign. She predicted that this year's organization will be the most complete and thoroughly systematized in the history of the local Chest. A total of 17,000 men and women workers will constitute the personnel of the different divisions.

President Lacy also announced that Herman R. Erkes, vice-president and chairman of the board of management of the Bank of Italy, has been elected a member of the board of directors of the Community Chest to succeed L. M. McDonald, who recently resigned.

Dodds's Widow Back from Reno

Mrs. Jane Knapp Dodds, who recently went to Reno, according to her attorney, to establish a legal residence, yesterday returned to Los Angeles and appeared in Probate Court asking to be appointed administratrix of her husband's estate.

The decedent, Maurice Richards Dodds, was killed in an airplane crash near Laguna Beach. He left no will disposing of his $200,000 estate.

GLENN ROGERS CASE GOES TO JURY TODAY

With the presentation of closing arguments today, the fate of Glenn A. Rogers, accused of shooting James Costello, Los Angeles police officer, to death, will be placed in the hands of a jury in Superior Judge Fricke's court. Officers charge that Rogers killed Costello in cold blood, when he was stopped for questioning. Rogers, however, asserts that he shot in self-defense after the officers opened fire on him.

SEMI-ANNUAL SUMMER SALE

Two of the many outstanding models Wolfelt-White offer in this exceptional Summer Sale.

$9.85, $11.85, $12.85, $14.85.

Many Reductions $3.50 and $4.50 now...$1.95 Other values at...$1.45

Wolfelt-White Co.

2621 Wilshire Boulevard Near Rampart

have you seen the flesh ALLEN-A HOSE CREPE CHIFFON! An Innovation in Silk Stocking

See Them Here DYAS

WHO'S WHO on the 20th CENTURY LIMITED

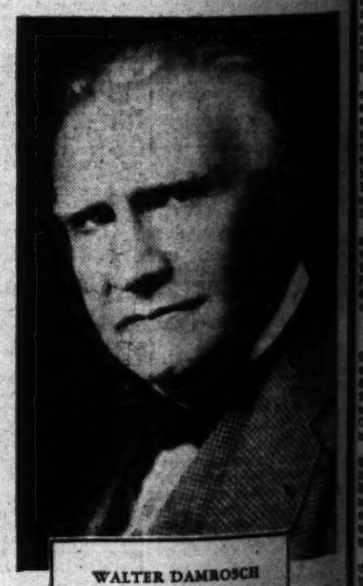

WALTER DAMROSCH

America's most famous symphonic conductor, and now the leader in the use of radio as a means of musical education in all the schools of the country.

MEN and women in the public eye, by reason of their eminence in the business, professional and social life of the country, regularly use the *20th Century Limited* in traveling between Chicago and New York and Boston. The prestige of the *Century*, which grows with the years, is unrivalled among the famous de luxe trains of the world.

CHICAGO *to* NEW YORK *in* 20 *Hours*

The WOLVERINE (via Michigan Central)	11:00 a.m.
ADVANCE 20th CENTURY LIMITED	11:40 a.m.
TWENTIETH CENTURY LIMITED	12:40 p.m.
THE COMMODORE VANDERBILT	2:00 p.m.

Special Note: New Single Room Cars (private bedrooms) have been added to the equipment of the *20th Century Limited*. The cost of a single room, Chicago to New York, is $70.88.

NEW YORK CENTRAL

THE WATER LEVEL ROUTE—YOU CAN SLEEP

Los Angeles Office: 424-425 Van Nuys Bldg. TRinity 7195

LAWYERS FIGHT AT GAS HEARING

Los Angeles Attorney Irked by Pasadena Counsel

Questioning of Witness for City Causes Dispute

Apartment-house Heating Requirements Argued

Discussion between counsel opposed to the Los Angeles Gas and Electric Corporation at a rate hearing before Commissioner Carr of the State Railroad Commission in the Associated Realty Building, broke out yesterday in the midst of testimony by Ward H. Rupp, engineer of the Board of Public Utilities of the city of Los Angeles.

Frederick Von Schrader of the Los Angeles City Attorney's office rose to defend the witness, who had been summoned by the city, while Leonard Diether of the Pasadena City Attorney's office was rigorously questioning the engineer as to the reasons for certain conclusions.

CAUSE OF DISPUTE

"An attempt is being made to confuse the witness," said Von Schrader, commenting that Diether, present in the capacity of an investigator, was supposed to be on the city's side. "If Diether is on the company's side, I wish he would declare himself," said Von Schrader.

Rupp had testified that from his observations apartment - houses caused increased consumption of gas because of an increased number of heating units in a given area, greater water heating requirements and the like. Company witnesses had testified that apartment-house owners use less gas than dwellers in residences. Diether was questioning the witness as to the extent of the latter's observations and investigations when the fireworks came.

PLANTS HELD NEEDLESS

Butler, Rupp testified that the gas manufacturing plants of the Pacific corporation are unnecessary because of the great supplies of natural gas available to public utilities serving the Los Angeles district. Consequently, the witness concluded, properties valued at between $10,912,727 and $11,627,911, according to the rate-base under consideration, could be removed in establishing a gas charge.

Elimination of the gas manufacturing plants from the rate-basis valuation, he declared, would result in a saving of between $701,944 and $1,00,343 in operations.

TRIAL OF CITY'S SUIT FOR INJUNCTION RESUMED

Hearings on the city of Los Angeles' suit for a permanent injunction restraining the Los Angeles Gas and Electric Corporation from using certain streets for its equipment to furnish power other than light to consumers was resumed yesterday in Superior Judge Collier's court after more than four months' continuance. The case was adjourned February 25, last, to permit the arranging of a vast mass of testimony.

The case was delayed yesterday when the entire forenoon because Judge Collier and his court attaches were testifying before the Coroner's inquest into the slaying of Motley E. Flint.

EXHIBITS IDENTIFIED

Yesterday's session was devoted almost entirely to setting up and identifying the enormous array of exhibits, files and records, and going over the code of exhibits prepared by the city's legal battery during the long recess.

Toward the conclusion of the afternoon session, J. W. Rose, power engineer for the Bureau of Power and Light, was called by the corporation in cross-examination of his testimony given on February 20. His testimony dealt with the relations between the corporation and the Bureau of Light and Power, and had scarcely begun when court adjourned for the day.

All of the principals at yesterday's session, from Judge Collier down, were in shirt sleeves with one exception. Garrett McEnerney of San Francisco, head of the gas company's defense counsel, not only kept on his coat, but also wore a vest.

CITY'S CHARGES

Associated with McEnerney for the gas company are Alfred Sutro of San Francisco, Paul Overton and Samuel Freeman, Jr. Representing the city are R. R. Robinson, special counsel, and Deputy City Attorneys Charles C. Cooper, Jr., and W. Turney Fox.

According to the city's complaint, the company's franchise permitting it to furnish power other than for lighting purposes expired in 1916 and never was regranted. The city contends that the company now is using the streets unlawfully for its operations.

The company contends that the city is estopped from taking any action for the reason that it has stood by since 1916 and silently acquiesced in affirmative acts of the light corporation. It contends that since the expiration of the franchise, the same company has been compelled to furnish power to city governmental departments and to various of its consumers, also that it was forced to participate in a pole agreement with the city.

Records of these asserted transactions are included in the mass of documents being presented.

Special Counsel Robinson said yesterday that he estimated another week will be required to complete his case.

Thirty-one Pass Board's Test in Optometry

Thirty-one candidates have passed the state board examinations in optometry, Ralph F. Coops, vice-president of the department of public information of the Los Angeles County Association of Optometrists, announced yesterday. The successful candidates are:

A. R. Beeman, J. E. Fryklund, Mary E. Hawkins, G. C. Hill, W. F. Johnson, E. L. Kaufman, L. D. Kohlbrand, Leach, E. F. Munson, Newquist, R. D. Ryan, R. Schaffner, O. W. Smith, C. Smith, G. W. Smith, M. Turner, Johnson, R. W. Wilson, A. A. Hopkins and Clara

MER
EL
nding
fer in
Sale.
14.85.
Co.
ard

Hosiery
Reductions
$1.50 and $1.65
now... $1.05
Other values
at... $1.45

you seen the New
EN-A HOSE
EPE CHIFFON!
ration in Silk Stockings
Lyas

on the
TURY
E D^^

ER DAMROSCH
s most famous sym-
nductor, and now the
the use of radio as a
nusical education in
ools of the country.

20 Hours
11:00 a.m.
D 11:40 a.m.
12:40 p.m.
2:00 p.m.
edrooms) have
entury Limited.
ork, is $70.88.

NTRAL
EEP

LAWYERS FIGHT AT GAS HEARING

Los Angeles Attorney Irked by Pasadena Counsel

Striking of Witness for City Causes Dispute

Court-House Heating Requirements Argued

Attorneys for counsel opposed to the Los Angeles Gas and Electric Corporation at a rate hearing before Commissioner Carr of the Railroad Commission in the Pacific Realty Building, broke out anew in the midst of testimony by Ward H. Rupp, engineer for the Board of Public Utilities of the city of Los Angeles.

Deputy City Attorney Von Schrader of the Los Angeles City Attorney's office objected to the witness, who had been summoned by the city, while Assistant Dunlap of the Pasadena City Attorney's office was rigorously cross-examining the engineer as to his reasons for certain conclusions.

CAUSE OF DISPUTE

"An attempt is being made to muzzle the witness," said Von Schrader, expressing that Diether, who was supposed to be on the witness stand, "I wish he would declare himself," said Von Schrader. "I am satisfied that from his study of apartment - houses and increased consumption of gas by persons of an increased number of heating units in a given area, the water heating requirements are less. Company witnesses have testified that apartment-houses use less gas than dwellers in residences. Diether was questioning the witness as to the extent of the latter's observations and investigations when the fireworks started.

PARTS HELD NEEDLESS

Rupp testified that the manufacturing plants of the gas corporation are unnecessary because of the great supplies of natural gas available to public utilities serving the Los Angeles district. Consequently, the witness stated, properties valued at between $10,613,727 and $11,627,811, according to the rate-base under consideration, could be removed in estimating a gas charge.

Operation of the gas manufacturing plants from the rate basis which he declared, would result in a saving of between $701,944 and $1,041,941 in operations.

END OF CITY'S SUIT

GAS REDUCTION RESUMED

Hearings on the city of Los Angeles' suit for a permanent injunction restraining the Los Angeles Gas and Electric Corporation from using certain streets for its equipment to furnish power other than gas to consumers was resumed yesterday by Superior Judge Collier after more than four months' continuance. The case was started February 25, last, to permit the smuggling of a vast mass of data.

Work was delayed yesterday the entire forenoon because Judge Collier and his court attaches were waiting before the Coroner's office for the slaying of Motley Flint.

EXHIBITS IDENTIFIED

Yesterday's session was devoted entirely to setting up and identifying the enormous array of charts, maps and records, and going over the code of exhibits prepared by the city's legal battery during the recess.

Under the examination of the afternoon, J. W. Rose, power engineer for the Bureau of Power and Light, was called by the corporation counsel for cross-examination of his testimony given on February 20. His testimony dealt with the relations between the corporation and the Bureau of Light and Power, and had not been completed when court adjourned.

Other principals at yesterday's session, Judge Collier down, were charged with one exception, by attorney of San Francisco of the gas company's counsel, not only kept on his feet but were a vest.

CITY'S CHARGES

Associated with McEnerney for the company are Alfred Sutro of San Francisco, Paul Overton and Ralph E. Jones, Jr. Representing the city are R. R. Robinson, special counsel, and Deputy City Attorneys Ray L. Cooper, Jr., and W. Turney.

According to the city's complaint, the company's franchise permitting it to furnish power other than for gas expired in 1916 and was not renewed. The city charges that the company now is using the streets unlawfully for its business.

The company contends that the city is estopped from taking any action for the reason that it has stood since 1916 and silently acquiesced in the various acts of the light corporation. It contends that since the expiration of the franchise, the company has been compelled to furnish power to city governmental departments and to various consumers, also that it was compelled to participate in a pole agreement with the city.

Some of these asserted transactions are included in the mass of evidence being presented.

Attorney Robinson said yesterday that he estimated another week will be required to complete his case.

MOTORS OF ACTOR HELD FOR EX-WIFE

Conway Tearle Property Attached for Alimony in Suit at Bay City

Asserted failure of Conway Tearle, motion-picture actor, to pay $9032.50 in back alimony to his first wife, Mrs. Josephine Park Tearle, has resulted in the actor's property in Los Angeles county being placed under attachment by the Sheriff.

CONWAY TEARLE

A bank account and two automobiles owned by Tearle and thirty-five parcels of real estate in which he is asserted to be interested have been attached by Capt. Jewell, head of the Sheriff's civil department, as a means of satisfying a judgment obtained by Mrs. Tearle on the 3rd inst. in a San Francisco court.

Tearle at present is in England on a trip, according to Morris J. Herbert, his attorney.

Declaring that the two automobiles attached were hers, Adele Rowland, the actor's present wife, made a third-party claim for the cars. In turn, a bond was filed by the first Mrs. Tearle contesting the claim. The automobiles, along with $91.05 deposited in the Citizens' National Trust and Savings Bank at Hollywood Boulevard and McCadden Place, to the credit of Tearle are now held by the Sheriff.

'BASE TITLE' INJUNCTION SUIT ARGUED

Receiver Will be Named Unless Companies Reach Compromise, Says Judge

Argument by attorneys in the suit to enjoin the Security Title Company from using "base titles" including complicated court records advisable only after costly search was heard by Superior Judge Hanby yesterday. The court announced that unless a compromise is reached he will appoint a receiver tomorrow to hold the disputed "base titles" until the case can be heard on its merits.

The titles in question involve court decisions on numerous boundary disputes between owners of land defined in the old Spanish and Mexican land grants. Because, it is asserted, of the fact that early owners paid little attention to land registration laws, and because of the slight value of the property involved, "vast litigation" resulted, and the plaintiff, the Title Insurance and Trust Company, established in 1893, has checked on 1,100,000 separate court orders.

The plaintiff asserted that one of its employees sold a copy of the base titles to the defendant, and from this copy numerous others were printed.

Attorney Frank P. Doherty represented the plaintiff and Harold E. Kiggens, the defendant. A demurrer to the complaint by one of the defendants, the American Title and Trust Company, was sustained, but all other demurrers were overruled.

GORE GIVEN JAIL TERM IN ROBBERY

Adler Gets State Prison Sentence of from Seven to Fifteen Years

Charles Gore, son of a wealthy theater man, whose high-powered speedster was used in the robbery of the Vermont-Wilshire branch of the Seaboard National Bank, yesterday was sentenced to serve eighteen months in the County Jail when he appeared in Superior Judge Schmidt's court for sentence.

Harry S. Adler, actual perpetrator of the crime, who escaped in the automobile driven by Gore, was sentenced to seven to fifteen years in San Quentin.

Adler was out on probation after robbing a vault in the Sheriff's office more than a year ago. He tried to take the blame for the crime, testifying that Gore knew nothing of Adler's intentions when he went into the bank.

Wife Divorces Film Director

John B. Stumar, motion-picture director, struck her, his wife, Mrs. Louis Stumar, testified yesterday in obtaining a divorce granted by Superior Judge Gans. Mrs. Stumar asserted that her husband threatened to take away her child, and when she cried about it he accused her of crying just for sympathy.

A property settlement effected out of court gives the wife $5000 in cash and $100 a month for the support of her child. The Stumars were married in New York, November 24, 1919, and separated October 15, 1929. Attorney Porter C. Blackburn appeared for the wife.

MONTANAN FLYING TO FAMILY REUNION

Six thousand miles of air travel to attend a family reunion in the Dutch East Indies is only an "anticipated delight" to F. P. Smethlage, prominent resident of Montana, who arrived yesterday on the noon Western Air Express plane from San Francisco. His father, mother and a sister reside at Curacao, Dutch West Indies, and a brother is flying from New York to meet him at Fort Worth, Tex., which he will reach tonight via W.A.E. From there they will fly to Mexico City and transfer to another airline for Curacao.

Thirty-one Pass Board's Test in Optometry

Thirty-one candidates have passed the state board examinations in optometry, Ralph P. Coope, vice-president of the department of optometry of the Los Angeles Association of Optometrists announced yesterday. Successful candidates are:

"ONE O'CLOCK SATURDAYS"

BULLOCK'S
BROADWAY, HILL AND SEVENTH

Season's Slip Successes, $4.95

See Crane's Mill Exhibit!

29.50

Bullock's Invites
You to Attend
An Exhibit of
Crane's Paper Mill
in
Miniature

Wednesday,
Thursday, Friday and
"Until One o'Clock
Saturday"
July 16, 17, 18, 19

Stationery . . BULLOCK'S . . Street Floor, Hill

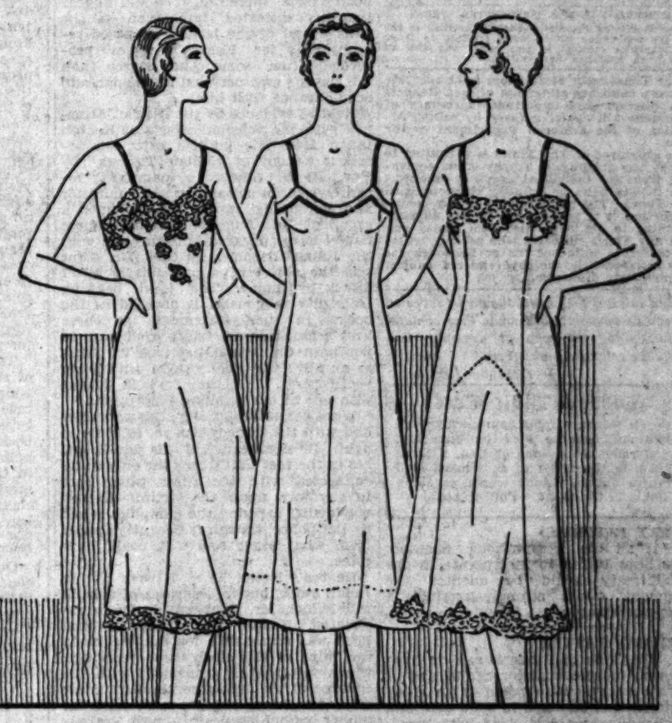

Silk slips for sheer dresses! And every dress its own slip! Bullock's presents the slip successes of the season at notably low prices! All are fashioned of pure-dye silks in sizes—34 to 40, and Bullock-approved in style, quality, above all value! Illustrated above from left to right—

1. Fitted princess slip of Marillyn crepe, with shadow panel with brassiere effect top. White, flesh, $4.95.

2. Tailored princess-line slip of softest satin with built-up shoulders, deep hem. Also available with straight top. Flesh and white, $4.95.

3. Princess-line slip of heavy pure-dye crepe de Chine. Shadow panel back and front. Flesh and white, at Bullock's, $4.95.

Lingerie . . . BULLOCK'S . . . Fourth Floor, Broadway Building

The Chiffon Frock . . . The Brief Wrap . . .

. . . still summer's most important costume! Especially when the frock is printed chiffon with the new belted waistline. Like the lovely model sketched . . . one of Bullock's midsummer fashions, with a silhouette that is frankly autumn-ish! At a price that is truly surprising . . . $29.50.

The Brief Wrap is transparent velvet, with the new details . . . $29.50.

Women's Dresses . . . BULLOCK'S . . . Third Floor Fashions

Play Miniature Golf In Sportswear From Bullock's

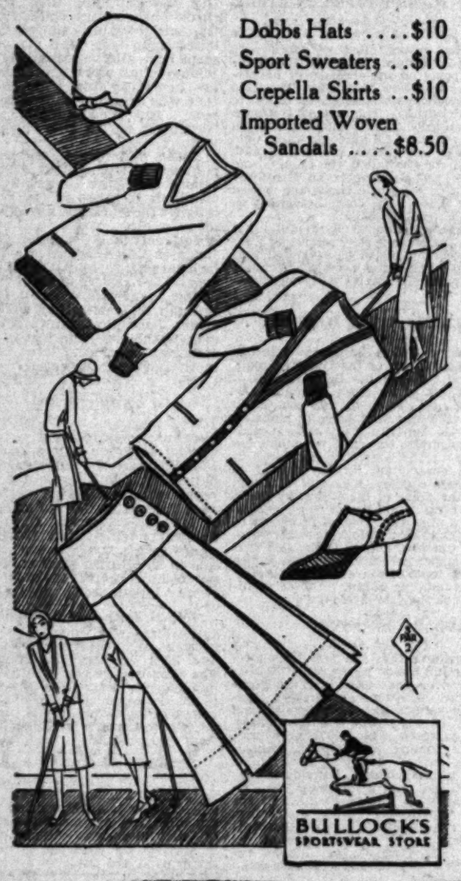

Dobbs Hats $10
Sport Sweaters . . $10
Crepella Skirts . . $10
Imported Woven Sandals $8.50

Robes of Padded Silk or Striped Flannel $5.95

Over silk crepe nighties go silk robes to match padded with soft lamb's wool and edged with lace. While cotton pajamas or bathing suits take robes of Roman striped flannel with collars that stand up around the neck and big pockets. Both $5.95 Wednesday at Bullock's! Girls' sizes 6 to 16.

Store for Girls . . BULLOCK'S, Fifth Floor, Broadway Building

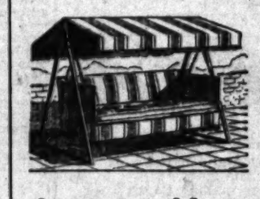

Leisure Hours Require Such a Hammock, $19.75

The first of the week brought such a response to this value that Bullock's wishes to announce that this Hammock is still available at this unusual price . . $19.75!

Buy the Hammock you have always wanted—you can afford it at this price. Covered with a good quality of painted canvas. Heavy reversible mattress. Substantial frame. $19.75.

Reed Furniture . . BULLOCK'S, Sixth Floor, Hill

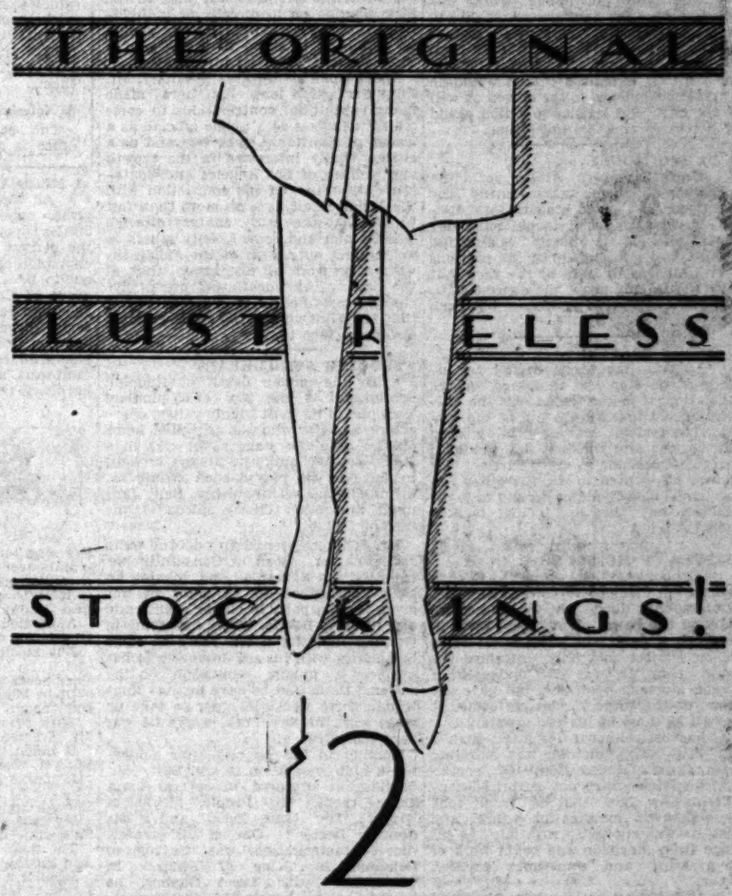

Once you have experienced the pleasure of wearing Bullock's Original Lustreless Silk Stockings, you will be satisfied with no others! For here is sheerness—of indefinable weight! Here is dullness—the permanent kind that the laundry does not remove! And here are beauty and modernity and style . . . for as no other item in your wardrobe . . . "Lustreless Stockings Date Your Costume 1930!" Obtainable at Bullock's in chiffon and lace weaves, $2 the pair.

Stockings . . . BULLOCK'S . . . Street Floor, Broadway Building

THE TIMES-MIRROR COMPANY

OFFICERS

HARRY CHANDLER, Pres. and Gen. Mgr. MARION OTIS CHANDLER, Vice-Pres. and Secy. FRANK E. PFAFFINGER, Treasurer.

DIRECTORS

Harry Chandler, Marion Otis Chandler, Frank X. Pfaffinger, Mabel Otis Booth, Harry Carr.

Los Angeles Times

EVERY MORNING IN THE YEAR
DAILY FOUNDED DEC. 4, 1881—49TH YEAR

RALPH W. TRUEBLOOD, Managing Editor.

Average for every day of June, 1930 184,510
Sunday only average for June, 1930 261,102
Average every day gain over June, 1929 ... 2,454

OFFICES:

New Times Building, First and Broadway.
Branch Office No. 1, 210 South Spring Street.
Washington Office, 1217-1219 National Press Club Building.
Chicago Office, 360 North Michigan Avenue.
New York Office, 285 Madison Avenue.
San Francisco Office, 742 Market Street.
Seattle Office, 8022 White Henry Stuart Bldg.
In addition to the above offices, The Times is on file and may be found by European travelers at the office of the American Express Company, Paris, and 1 Rue Scribe, Paris, France. The names of Californians registering at the last-named address will be published in The Times at intervals.

LOS ANGELES (Loce Ahng hayl ais)

MEMBER OF THE ASSOCIATED PRESS

The Associated Press is exclusively entitled to the use for publication of all news credited to it or not otherwise credited in this paper and also all local news published here within.

The Times seeks at all times to be accurate in every published statement of fact. Readers who discover any important inaccuracy of statement will confer a favor by calling attention of the Editorial Department to the error.

No employee of The Times is permitted to accept any gratuity, in money or its equivalent, from any individual, group or organization having news or business relations with The Times. The public should clearly understand that it is unnecessary to pay anybody anything to get news into The Times and that any Times employee who accepts "gifts" calculated to influence his or her work for this newspaper is thereby rendered subject to immediate discharge.

Bad laws, if they exist, should be repealed as soon as possible; still, while they continue in force, for the sake of example, they should be religiously observed.

—Abraham Lincoln.

Today's Bible Text

Do all things without murmurings and disputings; that ye may be blameless and harmless, the sons of God, without rebuke, in the midst of a crooked and perverse nation, among whom ye shine as lights in the world.—Phil. ii, 14-15.

VERY RESERVED

If all the reservations Senators have been trying to incorporate in the naval treaty should be adopted the document would strongly resemble a cross-word puzzle.

PERSIAN PATTERN

The Shah of Persia is said to have the most gorgeous motor car of any of earth's rulers. His wagon is in shiny white enamel trimmed in solid gold and the headlights are studded with emeralds. A bus like that would even create a sensation on Hollywood Boulevard.

GOING UP

During the last year more than 25,000 paying passengers have taken the air at the Grand Central terminal in Glendale. This is thought to be a record for American airports. Yet this is but one of some sixty terminals in Los Angeles county. More folks are taking the air every day.

WHAT'S THE MATTER?

Prof. Einstein says that space is the most important dimension in the universe and that ultimately it will devour matter. Newspaper boys who have to find matter to fill space will appreciate this condition. Personally we should like to see a demonstration of space lunching on matter.

COLLECTING TAXES

The Board of Public Works approves a plan for having street-light assessments collected with the regular taxes. At present there are more than 600 accounts spread all over the city and the year. It is figured that it would be a great convenience to the citizen as well as the city. But legislative action would be necessary and this takes time.

THE BIG MONEY

Uncle Sam isn't broke yet. The collection of income taxes during the fiscal year just ended brought in $2,410,000,000. This is a lot of dough if anybody should ask. It is nearly $130,000,000 more than the round-up of the previous year. All this in spite of the fact that folks are talking about the depression of the times. Somebody's income has been going on.

LONDON TRAFFIC

London has been seeking to introduce the stop-and-go signal for the regulation of motor traffic, but the citizens did not take kindly to it at the outset. The system found them puzzled and curious and the first day produced a regular blockade at every barrier. The drivers all wanted to see the other fellow do it. They will get around to it ultimately, but they are going to take their time.

ILLNESS OF MUSSOLINI

Although official Rome has been making an attempt to conceal the fact of Mussolini's illness, the details accompanying the news report would seem to establish it as a fact. The latest cable on the subject not only informed the world that Il Duce had undergone a serious stomach operation, but gave the name of the surgeon who performed it as well as those of his two assistants.

It has been known for more than a year that Italy's dictator was suffering from chronic indigestion. Of course, wise dietitians were not surprised considering the fact that he rarely took more than six minutes for a meal and that he was known to rush back to his office from luncheon and begin work of an exacting and sometimes exciting nature.

In this respect as in others Mussolini has been keeping to the character of Julius Caesar, whose portrait hangs in his office and whose dominating style he proudly and confessedly imitates. Caesar's "falling sickness" is now believed by some modern physicians to have been autointoxication, which is likely to floor its victim without notice. Caesar lived to be 56, at which age he was assassinated. Mussolini is now 47 and should be in his "prime." Italy hopes for his quick recovery, but if he is to get well and stay well he would better discontinue the health-impairing habit of six-minute meals.

THE FLINT TRAGEDY

Inquiry into all the factors contributing to Monday's shocking tragedy, when Motley H. Flint, Los Angeles financier, was shot and killed as he stepped from the stand in a local courtroom, cannot be made too thorough.

Keaton, the killer, appears to be a man of low-grade intelligence, but the evidence so far at hand tends to support the police theory of deliberate and carefully planned murder rather than that the unprovoked act was one of sudden insanity. That he had been brooding over financial losses for which he regarded his victim in some way responsible and that he armed himself and went to lie in wait for the banker in the courtroom where he knew Flint was to be a witness is established by his own statement.

However, Keaton did not know Flint by sight. He had to have his victim pointed out to him so that he would know whom to shoot. From the superficial facts, therefore, it would appear that his distorted impression of the banker and of the latter's supposed responsibility for Keaton's losses proceeded from some other source than the slayer's own personal knowledge and acquaintance with him.

Held as evidence by the District Attorney with the personal effects of Keaton taken from his pockets after his arrest is a copy of "Julian Thieves," by Rev. R. P. Shuler, a pamphlet recently sold broadcast by that minister and containing savage attacks upon a group of Los Angeles bankers whose names have appeared in connection with the Julian debacle. In this Mr. Flint was the object of a particularly bitter attack by name. The local banking fraternity in general is assailed in the booklet in such statements as "there isn't a crooked real estate promotion in Southern California that hasn't a bank as an ally" and that "there isn't a big bootlegger . . . that isn't in league with one of our banking institutions."

What connection, if any, this pamphlet had with the tragedy has yet to come to light. Its significance, if it is significant, lies in the fact that it was the only thing connected with the affair which bore in any way upon the victim. Keaton now denies carrying the pamphlet seized by the police, though it does not appear from what other source it could have come.

Keaton's losses, he says, were not in Julian stock, but in securities of a bank with which Mr. Flint was formerly associated. Keaton says he "heard" that Flint was responsible for the decline in the value of this stock three years ago, which was roughly coincident with the collapse of the Julian corporation. Aside from the general charges mentioned, the Shuler pamphlet deals almost entirely with the Julian case. Keaton says that he has listened occasionally to Shuler's radio broadcasts, but that he was not influenced by what he heard. However, in the transcript of his statement to the police appears reference to the "radio" in connection with his feeling that Mr. Flint was responsible for his loss.

Should it appear from more complete investigation that Keaton's act was influenced in any way by the reading or hearing of loose and reckless allegations, here or elsewhere, it will supply merely one more tragic example of the peril to any community of intemperate and irresponsible charges launched indiscriminately and upon no more stable basis than gossip and hearsay. There have been enough of them already.

The tragedy which ended the life of Mr. Flint is a profound shock to the community with which he had been so long associated and it is due to the community as well as to all directly concerned in the terrible affair that all the facts bearing on it, directly or indirectly, shall come to light. Nothing should be permitted to stand in the way of a complete and impartial investigation.

Apart from his work as a banker, Mr. Flint during his long life here made many substantial contributions to community progress as a public official, as a leader in charitable endeavors and as a citizen vitally interested in the growth and welfare of Los Angeles and Southern California. Of his connection with the Julian affair, it is no more than fair to say that the usury charges directed against him and some twenty others as an indirect outgrowth of the Julian investigation were all dismissed; that, at the time of his death, but one of five charges remained to be disposed of and that Mr. Flint voluntarily returned from Europe to face them.

RUDOLPH SCHILDKRAUT

By the sudden death of Rudolph Schildkraut at the age of 65 filmland loses one of its most highly valued characters, an actor who was as well at home on the dramatic stage as he was in a studio setting and who always brought to the part he played such strong individuality as distinguishes Emil Jannings and other choice spirits of the screen.

Mr. Schildkraut had an odd and quite varied career. Born in Constantinople, educated in Rumania and making an early appearance as an actor, he was given leading parts in classic drama and also in opera bouffe. After appearing in German films for a few years he came to America with his son Joseph, who has achieved a unique reputation on the screen. He is said to have learned English in three weeks in order to take up stage work in New York, where he was very successful.

Coming to Los Angeles after achieving a high reputation in the East, Mr. Schildkraut appeared in several films, among them "His People," "King of Kings," "The Main Event" and "The Country Doctor." One of his greatest film characterizations was the role of Caiaphas in "King of Kings." In "Christina," with Janet Gaynor, he touched the hearts of theatergoers with his skillful delineation of the old blind toy maker.

There was so much rugged vitality and strength of character in this "old darling of the screen," as he was affectionately known in Hollywood, that he will be long remembered.

HE YEARN FOR FREEDOM

Jesse Pomeroy, after serving fifty-four years of a life sentence, tries to escape from a Massachusetts prison hospital. He is 71 years old. Hope never seems to die out in some human breasts.

The LEE SIDE O' L.A.

BY Lee Shippey

THE new $1,900,000 headquarters building of the Southern California Telephone Company at No. 740 South Olive will not be completed before October, but the part of it which will mean most to the public will be open today or tomorrow and will be a remarkable example of the new idea in business management. It will be more like a reception room than a place of forbidding counters and gratings. There will be an unostentatious counter half-mooning around the northwest corner of the spacious and pleasant room, to which people in a hurry may step and pay their bills and get away quickly. But if they have any other business to transact they will be met by a courteous host who will inquire what he can do for them, then led to the desk of some one who can attend to their wishes, introduced and offered a chair. In other words, there will be no standing up at counters, except for the minute or two which will be required for the paying of bills. All other matters will be handled in conferences over a desk between persons comfortably seated. And down the center of the room will be long, comfortable davenports, or padded seats, for anyone who is just waiting.

This will be the first business office of such magnitude in the West in which this atmosphere of sociability, rather than of snappy business, will be established. A similar plan has been adopted in a new telephone building in Detroit, but nowhere else in the country has a great public service organization, dealing with all classes of people, attempted to establish such contact with its customers.

Microphone on Every Desk

On every one of those numerous conference desks will be a handsome little calendar which really is a microphone. All that the clerk says to a customer will be carried by that microphone to a councilor in another part of the building—all the mechanics of the business operations will be carried on in other parts of the building—and if any clerk should fail to show any customer courtesy and pleasant treatment the councilor undoubtedly will have some suggestions to make. This is not a spying system, but a co-operating system, the desire of the company being to assist its employees in every possible way in the agreeable handling of its clients.

About half the conference desks will be occupied by women, so that any woman who prefers to deal with a woman—or vice versa—may be accommodated.

The pleasing and convenience of women has been especially considered. The furnishings and decorations have been designed for their appreciation. And in front of every cashier's window is a little ledge on which women customers may lay their pocketbooks — experience having taught that if they lay the pocketbooks anywhere out of their direct line of vision they are likely to forget them.

A Noiseless Cafeteria!!!

The ceiling of that big telephone office is sound-absorbing, so that if anyone should raise a holler—but, of course, that's out of the question. What may be fraught with greater possibilities for the public welfare is that the cafeteria also has sound-absorbing qualities and instead of a grand Wagnerian crash and clatter of dishes, one may "caf" there in a calm like that of the California Club! It is hoped that this idea will be widely copied.

A Library of Directories

A library of the telephone directories of other cities will be another feature of this new building. Even now so many people daily call on the telephone company for the telephone numbers and street addresses of people in other cities that one employee is kept busy handing out and getting back directories. There will be thousands of volumes in this unique library.

And for the benefit of transients there will even be a lot of little private offices which you may borrow for an hour or two, or all day, if need be, while you are making a lot of long-distance calls.

Swindling by Telephone

Most of us whose monthly telephone bills amount to only $5 or $7.50 have little idea of how some people and concerns use the telephone. Recently we mentioned an actress who called up a friend in Paris and had a $2000 chat with him. There are thousands of people here who use the telephone as a matter of habit, rarely writing letters when they can make the telephone serve their need. There are business concerns which think nothing of spending several hundred or even several thousand dollars a day for telephone calls. And a few of these, to the telephone company's sorrow, are fly-by-night brokers.

When nearly everybody was either taking a flyer in the stock market or was like the farmer who said he'd never bought a gold brick yet, but was saving up his money, a plague of imitation brokers fell upon us. Their game was to call up men in the smaller cities of Southern California and offer them thoroughly good shares of stock at very attractive prices. Often they offered the best and most reliable stocks at several points below that day's market. The victim, thinking he was dealing with an old reliable house, mailed in his check at once—but the mails from the suburban towns often are slow. Next day the brokers would phone him again, saying that unfortunately his check had just arrived, an hour after the time limit fixed, so the stock involved was all gone. But they were applying his check on a still better buy—one sure to pay big money much sooner—namely, Sinkum Oil and Gas, preferred. They were writing him fully about this wonderful opportunity. Of course, if he wanted his money back they would refund it cheerfully. But they advised him to wait till he got their letter. So days were dragged by, days in which hundreds of dollars' worth of telephone calls were made to thousands of "prospects"—and then the brokers faded from view just in time to escape the sheriff and the collector.

AMERICAN CHAMPIONS!

All the youngsters of America were given opportunity to compete in the Junior Olympic Games and the winner of the highest number of points is the champion athlete of America. He turns out to be a Mexican lad—little Joe Andrade of Calexico. The runner-up is a Japanese youth from Hawaii. In the senior division the champion is another Jap boy from Hawaii. Of the ten first places on the program eight went to California and Hawaii. The East was hardly in the running.

TRAVEL

By James J. Montague

I've seen ten thousand battleships
Maneuver on the main,
A million motors making trips
Across the western plains
And Jimmie Walker shake the hands—
Appareled in a smile—
Of swarms of men from foreign lands,
But mostly Erin's Isle.

Vast herds of buffaloes I've seen
Upon Montana's hills;
But though they beautify the scene
They bring me few fresh thrills.
Mt. Everest, which skyward climbs,
Is much to be admired;
But yet, when viewed five hundred times
It makes one rather tired.

Though fond of seeing daring men,
My gaze grows fixed and stony
Each time that I regard again
The map of Al Capone.
And though that Vassar daisy chain
Is quite a pretty notion,
I find it leaves my weary brain
Without the least emotion.

I've seen a hundred kings and queens,
And presidents with gavels.
I've visited a thousand scenes,
In movie news reel travels.
And now no longer I shall roam;
Of every thrill divested,
I mean henceforth to stay at home
Until completely rested.

(Copyright, 1930, by The Bell Syndicate, Inc.)

WHAT OTHERS THINK ABOUT IT

SEVENTY TONS OF PAPER ON BYRD

(Philadelphia Inquirer)

The statisticians have been at work. It is estimated that seventy tons of paper were showered upon Admiral Byrd and the members of his party on the occasion of his triumphal entry into New York City. This torn paper is "Broadway's characteristic salute to returning celebrities." The amount is known because it had to be collected afterward by an army of scavengers. All kinds of waste were used to make this mimic snowstorm, and, when everything else failed, the tenants and employees of the skyscrapers on Broadway tore up the new telephone books and hurled them to the winds. The cost of cleaning up this mess was exactly $21,915.

No one grudges Admiral Byrd and other famous men the homage they receive on their homecoming, but it might be suggested that there are other and better ways of showing it than by littering the streets with waste paper.

AN EARL'S SEVEN WORDS

(Boston Transcript)

Edward George Villers Stanley, seventeenth Earl of Derby, Knight of the Garter, Knight of the Grand Cross of the Bath, Knight of the Grand Cross of the Royal Victorian Order, etc., etc., etc., came to this country to see a horse race and went home to make an observation on America that reflects with meticulous accuracy the state of mind of a large section of the American populace. It was not an observation directly related to the Blue Grass country, region of beautiful horses and the home of the Kentucky Derby. It touched upon a matter of more general interest than even the greatest of events of the track. Speaking before the Liverpool Chamber of Commerce, Lord Derby said that he had been under the impression that money was the chief topic of conversation in America. "It was not," he added. "It was prohibition and how best to avoid it."

INDIA'S RESPONSE

(New York World)

It was inevitable that the first Indian response to the full Simon report would be hostile. Yet even on the second day the Bombay dispatches offer some encouraging passages. While various Nationalist leaders call the Simon plan outrageous and reactionary, in the same breath some of them express hope in the coming Anglo-Indian conferences. One leader declares that India "must fight at the London conference;" another hopes that the MacDonald government may after all "mean business at the round-table conference;" and a Moslem leader calls for suspension of civil disobedience to prepare the Indian case at the round table. As long as the Indians are ready to think of negotiation, a sensible compromise is possible.

LETTERS TO The Times

[Name and address of writer must accompany all letters for this column. Letters of a personal nature or involving contentious religious questions are not acceptable.]

An Aviation Museum

LOS ANGELES, July 9.—[To the Editor of The Times:] Now that Wing Commander Charles Kingsford-Smith has presented the Southern Cross to Capt. Allan Hancock why not start a movement to establish an aviation museum at one of the airports in Los Angeles county and bring that airplane here where thousands can view it every day?

Los Angeles is bound to become the aviation center of the United States, if not the world. In a few years aviation will play a very important part in our foreign commerce. With an aviation museum located here we would attract foreign buyers as well as provide an additional entertainment for our native tourists.

If Capt. Allan Hancock really desires to erect a lasting monument for his father he should endow such a museum.

GARNER CURRAN.

Ventura School

LOS ANGELES, July 10.—[To the Editor of The Times:] Apropos of an article which appeared in a recent issue of The Times concerning two inmates of the Ventura School for Girls who made their escape through a window and of their story of a "bath in sheep dip," I feel that such a report should not go by unchallenged.

It was my privilege to hold the position of officer in Monte Vista, the receiving cottage for all new offenders, and I know definitely the entire procedure. Upon their arrival, each girl is given a hair bob by a competent barber, a bath in a spotlessly clean bathtub and a nice new blue and white dress with all other accessories, besides a Sunday uniform, navy blue serge and red tie.

I have been in the girl business for a good many years, having been dean of women in college and university halls and private boarding schools for girls, and I have never seen more justice, charity or mercy shown than in our own Ventura School for Girls.

CONSTANT READER.

Starting a Library

LOS ANGELES, July 10.—[To the Editor of The Times:] Harry Carr has suggested an interesting game—the selection of books with which to start a library. I hope other literary authorities will prepare advisory lists. You will get an idea of my choice when I say that eight years ago I "ditched" all but 150 of my 1200 books and that not one of those recommended by Mr. Carr remained on my shelves, while on his list I see none of these literary treasured: The Bible, Shakespeare's plays, Plutarch's Lives, Browning, Tennyson, Keats, Shelley, Whitman and Omar Khayyam, collections of poetry, Epictetus' "Enchiridion," Montaigne's, Carlyle's and Emerson's essays, Thoreau's "Walden," John Muir's "Mountains of California," Stevenson's "Inland Voyage" and "Travels With a Donkey," George Eliot's "Middlemarch," Thomas Hardy's "Return of the Native" and Taine's "English Literature."

I include the Bible not because I am a Fundamentalist, for I am nothing of the sort, but on account of its literary and historical value. B. M.

Calls Sinners to Repentance

LAGUNA BEACH, July 8.—[To the Editor of The Times:] If it is true, as stated by the Institute of Social and Religious Research, that "fifty-five out of every 100 persons of more than 13 years of age in the United States are members of some church" and the assumption that "these throw the country definitely on the side of spiritual forces" is based upon fact, then it would seem that all the criminals and felons in all our penitentiaries are furnished from the 45 per cent who are not "church members" and consequently not "definitely on the side of spirituality."

These statements and conclusions, if true, would seem to reduce the drive on crime and criminals to those of our population which claim no church membership.

Yet recently a Superior Court judge in Los Angeles, in a public statement, told us that of over 20,000 cases, most of them double felonies, that came through his court, they were all either Jews, Protestants or Roman Catholics. The test of the churches as a moral force failed in the above 20,000 cases.

HENRY J. WEEKS.

ZANE GREY

Writers who battle with the discouragement of the politely worded rejection slip may take courage from the experience of Zane Grey, who wrote for five years without finding acceptance and printed his first book at his own expense. Now his publishers tell us that 11,228,399 copies of his books have been sold in the United States and his novels have been translated into twenty languages. F. H. H.

Wood Made Fire-Resistant

Metallized wood to make it fire-resistant and moisture-proof has just been developed in Germany. The scientist-inventors say that the natural color or grain of the wood is not destroyed. The wood is immersed into molten metal under pressure so that the metal will penetrate every part.

Monkeys Fashionable Pets

Monkeys are becoming fashionable as pets in London. Women are still clinging to their poodles, but are adding the chatterers to be sure of being up-to-date. Animal shops in Mayfair are hard put to supply the demand and the price for monkeys has risen from $6 to $125 each.

ANOTHER SKIN GAME

BY EUGENE BROWN

"I see the California orange grower is getting another break," remarked the Old Resident as he deftly speared another pickle with his toothpick.

"Meaning what?" queried I.

"Don't you read the papers?" returned the pioneer.

"Some of them," answered I, "but what of it? What have I missed now?"

"Didn't you read the dispatches from Alaska telling how the silver fox farmers of that country are clamoring for gobs and gobs of our orange juice?"

"Well, why not?" retorted I.

"Everybody's doing it."

"Yes, but the funny thing is that these bozos want it for their animals," explained the old man. "It seems that the foxes come up to the barrier every morning and yelp piteously for their ration."

"Sounds like a good story," urged I.

"Well, anyhow, the fox farmers are buying the concentrated juice in carload lots and they are demanding a guarantee of a continued and adequate supply. They give it to their Reynards."

"Maybe the foxes are on the Hollywood diet," interrupted I.

"No such thing," returned the veteran. "But it seems that the orange adds something to the luster and body of the fur and makes the pelts marketable earlier than would be the case if the animals had been merely brought up on ham and eggs or other more substantial fodder."

"The fox can't be so awful cunning," argued I, "if he clamors daily for orange juice in order to get skinned a month earlier than if he had stuck to his sirloin and mushrooms."

"Yes, but think of the fun he is having," retorted the old man.

"Somehow or other I can't imagine the fox fanciers of the Arctic Zone rearing their flocks on orange juice," argued I.

"Why not?" roared the veteran. "Didn't I see it in the paper and didn't I see a girl on Hollywood Boulevard with one of the pelts around her neck? Our oranges have girdled the globe. They have taken possession of the Orient and conquered Europe, why shouldn't the suffering foxes of the polar circle have their share? Admiral Byrd had oranges with him at the South Pole, why not the north?"

"It's all right with me," said I. "But the next thing we will hear will be about the Ringling Brothers trying to corner our orange output to feed their tigers. I should think a tiger brought up on orange juice might be a lovely pet."

"Or a boon companion," chirped the pioneer.

"Suits me," added I. "I might even start a tiger lair in my chicken run and sell my surplus to the Old Ladies' Home."

THE SONG OF THE PAGAN

I would know the long ways, the
cool ways, the green ways.
The ways that lead to happi-
ness across a sunny sea,
For there are voices in the wind
so mirthful and so tender
That never let me idly rest
while they are calling me;
I would follow gleaming paths
that lead across the water
And every little beaten trail
that fancy's will has fashioned.
My ears would listen eagerly to
words of love and laughter,
To old songs and sweet songs
of life and hearts impassioned.

My feet would tread the blossomed lanes that gipsy feet have measured
And rest beneath the green boughs when southward winds are blowing.
My eager lips would shape anew the tales that men have vaunted
Where mighty streams and angry streams their wilful ways are flowing;
I would fare on, and on, and on, unmindful of the hour,
Starlight is potent as dawn-light to set the pulse athrill,
I would know the long ways, the coo' ways, the green ways,
Until I reach the world's end where silence tops the hill.

MABEL W. PHILLIPS.

WHERE CAN I LEARN

Millinery?

BY LOUISE L. TEMPLE

[Prepared in co-operation with the Los Angeles evening high schools. Questions concerning free evening classes will be answered if stamped addressed envelope is inclosed. Address Louise L. Temple, care of The Times.]

Free instruction in designing, creating and remodeling hats of all types is given at the Polytechnic Evening High School, 400 West Washington Boulevard, on Monday, Tuesday, Wednesday, Thursday and Friday evenings, 7 to 9, in room 287 on the second floor of the cafeteria building. This is situated on Flower street between Washington Boulevard and Twentieth street.

Work of the class will consist in designing and cutting new material and in making over hats of another season. Steaming and reblocking hats may be done at no cost to the student using the school equipment. The new style silk and linen hats will be made with just the little touches that make them so charmingly different. The suitability of certain styles and materials for various occasions will be stressed, so that the wearer may always be correctly attired.

Where Divorce is Easy

The problem of divorce could easily be solved, according to Dr. Au-Young, if our men and women had the same appreciation of marriage as the Chinese have. Although there is in China today some divorce, it is not a thing taken to courts. A notice in the paper that such and such a couple are no longer husband and wife is sufficient.

The Chinese are a proud race, and no Chinese woman would humble herself to the degree of accepting alimony. She returns to her father's roof, where she is always welcome.

PEN POINTS

Oke: A slang expression meaning unqualified approval. Antonym: Borah.

But how does a politician explain it when he isn't sick? They have no teeth.

A second term is the one thing which an official does things he refrained from in order to get it.

There is an advantage in simplicity. Think how thoroughly Mrs. O'Leary's cow cleaned up Chicago one time.

They give away razors to make you buy blades. Why doesn't the fellow with the chain concession give you a belt?

Superior races are those that give much publicity to a man who can knock a little ball in a hole.

Of course it's unlucky to be married on Friday. Why not Friday be an exception?

Even the Orient is becoming Americanized. Many Chinese restaurants near the coast now serve chop suey.

Americanism: Thinking of ourselves keen business men because we make money when everybody is on a spending spree, helplessly howling when the money stops coming.

A great financier is one who can "explain" a decline of values and use enough big words to conceal his ignorance.

The way to judge a city's culture by the number of arrests for drunkenness is to discover a definition of "drunk."

Impudence is any child's remark little Willie makes when the home team drops a double-header.

When the government "improves" a foreign loan, it usually means the marines will be used to collect it.

A pessimist thinks fire insurance an extravagance because he doesn't have a fire; the optimist buys insurance cheerfully, for he knows he'll probably have a fire.

Correct this sentence: "I had a fine meal," said he, "especially enjoyable because my nibblers present discussed their diets and their symptoms."

Some kisses will leave a lasting impression, while others merely leave a lipstick stain.

The best way for a woman to manage a husband is to find one who doesn't need managing.

Before being treated like one of the family, it is natural to want to know something about the family.

Some girls seem to go through life without any more serious sorrows to contend with than their respective bobbed table manners.

HOW OLD ARE WE?

By the Foothill Philosopher

You bring me the family Bible and call my attention to the leaf on which a fond hand wrote the date of my birth. You say I was born in a cabin in the mountains of the old State. You remind me of my childhood spent among the hills and meadows and of my many human playmates, as well as my natural friends, the trees and singing streams, verdant fields and woodlands.

You recall to me my boyhood home and tell me how, in my youth's prime, I left the humble house that sheltered me to go out into a world that knew me not and that I little knew stood. You unwind the film of the picture reel of the past and point me to myself as I was on the highway of time, past the mile-posts of the years working, playing, eating, sleeping, dreaming until I reached the peak of the present, which is the epitome of the past and the promise of the future.

Well, in one sense you are right, but from another point of view you are mistaken. I at once thought of myself as I think of me now, but I am no longer deceived by appearances. I know myself for more than I seem and that which I am, my appearance only a shadow. I am more than you imagine, I am older than you think me and never was I born and never shall I die. I am unbegotten by time and circumstance, unaffected by sorrow and pain, unaffected by experience. I am the essence of the drama of life, of which I am the author. I am the spirit of the sun and stars, the very essence of beauty and the soul of music. I am the singer of the lark and the plaintive song of mate. I am the fragrance of the flower and wildwood and the nectar and rain that they drink. I am the delight of all who think and feel nobly, the inspiration of all genius. I am the strength of truth, that is true, the strength of the strong, the virtue of the pure, the peace of the saintly and the love of all lovers.

Blessed am I beyond the power of mind to comprehend, for that is true of me is true of you.

I. MA

Biltmore Hotel
Los Angeles

In Our Hotel Bilt

Clearan
Great

Dresses F
the Lowes

15.00
Orig. 39.50 to 65.00

Superior type d
Evening

Finer Coa

20.00
Orig. 65.00 to 85.00

Exclusive Models

Sports Bags

2.45 Orig. 5.00

5.45 Orig. 7.95 to 10.00

7.45 Orig. 12.50 to 19.50

All outstanding successes of the season.

TRAFFIC PATROL INCREASE URGED

Conference Asks for Fifty More Motorcycles

Machines Would be Given to Present Beat Men

Militant Campaign to Cut Auto Toll Begun

Reiterating the demand made at a similar meeting two months ago the traffic conference at the Automobile Club of Southern California, called by President Harry J. Bauer, yesterday declared that it was the sense of the meeting that fifty foot patrolmen of Los Angeles be equipped with motorcycles at once. The motion was made by Robert Breyer, president of the Los Angeles Traffic Commission, and was passed unanimously.

The action in effect was to strengthen the report of a committee appointed at the last meeting to urge the City Council to provide motorcycles for fifty men on representation of the Police Commission that men would be found to man them. Mr. Breyer in discussing the motion declared he has been assured by Deputy Chief Davis in charge of traffic that an officer equipped with a motorcycle not only would aid materially in reducing traffic accidents but would also improve his record in apprehending felons. Chief Davis in corroborating this indicated that several times the efficiency of a trained foot-patrolman could be expected were the same man assigned to duty with a motorcycle.

CAMPAIGN URGED

The conference was attended by not only representative public officials but also by officers and leaders in many civic organizations. It was decided that in view of the traffic situation in Los Angeles, now ranking as fifth city in population in the United States, the organization become militant in its efforts to make Los Angeles outstanding in its low traffic accident rate instead of allowing it to remain in third place among the cities of the United States.

A detailed report was submitted by Ivan Kelso, chief counsel of the Automobile Club of Southern California, on the records of the traffic division of the Municipal Court. These figures indicated that for the past six months some 90 per cent of all motorists cited into these courts either forfeited their bail or pleaded guilty; that 5 per cent were found guilty after trial and of the remainder only about 4 per cent were dis-

PEN POINTS

Oke: A slang expression meaning unqualified approval. Antonym: Borah.

But how does a poultryman explain it when his hens get sick? They have no teeth.

A second term is the one during which an official does the things he refrained from doing in order to get it.

There is an advantage in rural simplicity. Think how thoroughly Mrs. O'Leary's cow cleaned up Chicago one time.

They give away razors to make you buy blades. Why shouldn't the fellow with the checking concession give you a hat?

Superior races are those that give much publicity to a man who can knock a little ball in a hole.

Of course it's unlucky to get married on Friday. Why should Friday be an exception?

Even the Orient is being Americanized. Many Chinese restaurants near the coast now serve chop suey.

Americanism: Thinking ourselves keen business men because we make money when everybody is on a spending spree, helplessly howling when easy money stops coming.

A great financier is one who can "explain" a decline of stocks and use enough big words to conceal his ignorance.

The way to judge a city's virtue is by the number of arrests for drunkenness is to discover its definition of "drunk."

Impudence is any chance remark little Willie makes after the home team drops a doubleheader.

When the government "disapproves" a foreign loan, that means the marines won't be used to collect it.

A pessimist thinks fire insurance an extravagance because he doesn't have a fire; the optimist buys insurance cheerfully, for he knows he's going to have a fire.

Correct this sentence: "It was a fine meal," said he, "and especially enjoyable because the nibblers present discussed their diets and their symptoms."

Some kisses will leave a good impression, while others merely leave a lipstick stain.

The best way for a woman to manage a husband is to select one who doesn't need managing.

Before being treated like one of the family, it is natural to want to know something about the family.

Some girls seem to slip through life without any more serious sorrows to contend with than their respective fathers' table manners.

HOW OLD ARE WE?

By the Foothill Philosopher

You bring me the family Bible and call my attention to the leaf on which a fond father wrote the date of my birth. You say I was born in a cabin in the mountains of the old South. You remind me of my childhood spent among the hills and meadows and of my precious human playmates, as well as of my nature friends, the flowers, trees and singing streams, of verdant fields and wondrous woodlands.

You recall to me my former home and tell me how, in manhood's prime, I left the humble house that sheltered me to go out into a world that knew me not and that I little understood. You unwind the motion-picture reel of the past and point me to myself as I traveled the highway of time, past the mile-posts of the years—working, playing, eating, sleeping, dreaming until I reached the peak of the present, which is the epitome of the past and the promise of the future.

Well, in one sense you are right, but from another standpoint you are mistaken. I also once thought of myself as you think of me now, but I am no longer deceived by appearances. I know myself for more than I seem and that, compared with that which I am, my appearance is only a shadow. I am younger than you imagine, yet I am older than you think me. Never was I born and never shall I die. I am untouched by time and circumstance, unmoved by sorrow and pain, unaffected by experience. I am the spectator of the drama of life, of which I am the author. I am the glory of the sun and stars, the essence of beauty and the voice of music. I am the song of the lark and the gladness of the mate. I am the blossoms of the dogwood and the drink of the deer and rain that they drink. I am the delight of all who think and feel nobly, the inspiration of all genius. I am the truth of all that is true, the strength of all strong, the virtue of the good, the peace of the saintly and the love of all lovers.

Blessed am I beyond the power of mind to know—and all that is true of me is true also of you.

J. M. W.

TRAFFIC PATROL INCREASE URGED

Conference Asks for Fifty More Motorcycles

Machines Would be Given to Present Beat Men

Silent Campaign to Cut Auto Toll Begun

Supporting the demand made at a public meeting two months ago in traffic conference at the Automobile Club of Southern California, stated by President Harry J. Bauer, yesterday declared that it was the opinion of the meeting that fifty foot patrolmen of Los Angeles be replaced with motorcycles at once. The motion was made by Robert [illegible] President of the Los Angeles Traffic Commission, and was carried unanimously.

The action in effect was to confirm the report of a committee appointed at the last meeting to urge the City Council to provide motorcycles for fifty men on recommendation of the Police Commission that men would be found to assign them. Mr. Breyer in discussing the matter declared he has been assured by Deputy Chief Davis in charge of traffic that an officer equipped with a motorcycle not only could aid materially in reducing traffic accidents but would also improve his record in apprehending violators. Chief Davis in corroborating this declared that several times the efficiency of a trained foot-patrolman could be expected were the same man assigned to duty with a motorcycle.

CAMPAIGN URGED

The conference was attended by not only representative public officials but also by officers and leaders in many civic organizations. It was decided that in view of the traffic situation in Los Angeles, now ranking as fifth city in population in the United States, the organization become militant in its efforts to make Los Angeles outstanding in its low traffic accident rate instead of allowing it to remain in third place among the cities of the United States.

A detailed report was submitted by Neal Dotan, chief counsel of the Automobile Club of Southern California, on the records of the traffic division of the Municipal Court. These records indicated that for the past [illegible] nearly 90 per cent of all motorists cited into these courts have forfeited their bail or pleaded guilty; that 5 per cent were found guilty after trial and of the remaining only about 4 per cent were dismissed either before or after a hearing.

LAW SUGGESTIONS

Mr. Bauer urged the conference to consider suggestions for future legislation regulating motor vehicles. This brought several suggestions for proposed amendments to the existing State laws. Among the matters offered for consideration was that the statute relating to drunken drivers be amended to allow certain of these cases to be handled in city traffic courts.

When information was asked concerning the laws on uniform color for vehicles of traffic officers, Capt. W. P. Cantion of the Los Angeles county motor patrol explained that the motorcycles in Los Angeles county do not have to be painted white to be legal, although the automobiles do. R. T. Dorsey, chief of the traffic signal department of the city, suggested that nonshatterable glass for motor vehicles be investigated among the matters to be considered for future legislative suggestion.

It was announced before adjournment that the committee will hold its next meeting at a date to be determined in September.

Mounting Toll of Traffic Causes Alarm

Conference Plans Safety Drive

President Bauer of Automobile Club of Southern California and Councilman Holland inspecting accident graph.

"HAMLET" COMEDY OF ERRORS

Dane Becomes More Melancholy Still as Police Suspect Something Rotten in Denmark and Dim Producer's Light in Jail House Cell

Locked in a cell at the City Jail, Alexander Light, self-styled producer of Shakespearean plays, yesterday deplored the unkind fate that disrupted his presentation of "Hamlet" at the Biltmore Monday night and landed him in the toils of the law.

Chief Deputy City Prosecutor McGann already has issued complaints charging him with three counts of petty theft and with conducting a trade school without a license and Detective Lieutenants Ryan and Mogue of the bunko squad today will request additional complaints from the District Attorney's office, charging bunko and issuance of spurious checks.

"Hamlet," the officers say, became an unprogrammed production of a comedy of errors. In the midst of the first act Polonius vanished from the wings, forcing the King to play his part and Light to step into the role of the King. Then, suddenly two other members of the cast refused to go on with the makeshift paper crowns and improvised beards Light had provided, so the producer was compelled to fill in for them as well. Whereupon Mayor Porter and his party, who were in the audience, departed. Light went to request police help and on his return found the place deserted save for five detectives.

The detectives say members of the erstwhile amateur troupe paid Light various sums for Shakespearean instruction. One of the complainants, according to the warrants issued yesterday, is Clara M. Fogelesong, 151 Commonwealth avenue, who paid out $87.50, $55 and $20 for the course.

Girl Loses Suit Over Treatment to Remove Wart

Wart-removing brought on a suit for $10,000 asserted damages, tried yesterday in Superior Judge Westover's court, with a decision adverse to the pretty plaintiff, Evelyn Isbell, 18 years of age. She complained that Brooks Montgomery, a druggist, dropped liquid, asserted to have been nitric acid, on the wart to remove it. The wart was on top of her head. Miss Isbell said that the liquid removed a patch of hair as well as the wart and that her eyes were affected.

The druggist called witnesses to testify that the wart medicine could not have caused the harm asserted.

Milton Young to Open Club's Meeting Series

For the purpose of enabling citizens to meet and hear candidates for State and county offices prior to the August primaries, the Hollywood City Club will conduct a series of mass meetings in the Hollywood High School auditorium, it was announced yesterday by Alvin W. Wendt, president.

The first of the meetings will be tonight, with Milton K. Young, unopposed Democratic candidate for Governor, as the chief speaker. Other gubernatorial candidates will appear at a later date.

Invitations have been issued to 10,000 voters, Wendt said. Sheriff Traeger, who is seeking re-election, will be another speaker on the program. The City Club is nonpolitical.

Young's scheduled address is expected to contain a review of the economic weaknesses of the present administration, and a warning against the establishment of a new Republican machine with Rolph at the helm.

Mining Concern Seeks Damages

In a suit filed yesterday in the United States District Court, the Golden Wonder Mines, Inc., seeks $235,000 damages from Harley Sill, mining engineer and former manager of the mine, George F. Pelton and several others not named.

The concern complains of Sill's management of the company's properties, including the Tip Top, Foy, Golden Wonder and Columbia groups.

JOBLESS MAN KILLS SELF

Manuel Quevedo, 56 years of age, yesterday committed suicide, police report, by hanging himself with a belt slung over a closet door in his home at 4245 Hamel street, Belvedere Gardens. The body was found by his wife, who stated Quevedo had been despondent over unemployment. Besides his wife he leaves six children.

I. MAGNIN & CO.

Biltmore Hotel, Los Angeles — 6340 Hollywood Blvd., Hollywood — Maryland Hotel, Pasadena

In Our Hotel Biltmore, Hollywood and Pasadena Shops!

Clearance Sales of Great Importance!

Dresses For All Occasions at the Lowest Prices of the Season!

For Women and Misses

15.00 Orig. 39.50 to 65.00 — 25.00 Orig. 75.00 to 98.50 — 45.00 Orig. 115.00 to 165.00

Superior type dresses for Daytime, Sports, Afternoon and Evening . . . appropriate for now and in the Fall.

Drastic Reductions!

Finer Coats Reduced to Clear!

For Women and Misses

20.00 Orig. 65.00 to 85.00 — 27.00 Orig. 85.00 to 135.00 — 37.00 Orig. 125.00 to 198.50

Exclusive Models Lowered to a Mere Fraction of Their Worth!

Sports Bags: 2.45 Orig. 5.00 — 5.45 Orig. 7.95 to 10.00 — 7.45 Orig. 12.50 to 19.50 — All outstanding successes of the season.

Sports Jewelry: 2.35 Orig. 3.85 to 6.50 — 3.35 Orig. 7.50 to 10.00 — 4.35 Orig. 12.50 to 15.00 — 6.35 Orig. 17.50 to 19.50

Hats: In Our Hollywood and Pasadena Shops Only — 2.50 Orig. 10.00 to 17.50 — 5.00 Orig. 19.50 to 25.00 — Final clearance of all our remaining Summer hats.

Coulter Dry Goods Co.

FOUNDED IN 1878

Seventh Street at Olive

Store Open All Day Saturday

Last Day! Pre-Inventory Clearance

Only at an occasion such as this, will you find so wide a selection of successful bargains!

The season's best merchandise, taken from our regular stock and reduced, simply for the purpose of clearing before taking inventory.

Many Items Selling For Half Price And Less!

Ready-to-Wear Dresses $13.75 and $19.75

New Silk Coats $15.00

Fur-Trimmed Coats ½ PRICE and Less

Dress and Sport Coats $25.00

Gowns and Dresses ½ PRICE and Less

(Third Floor—Coulter's)

Last Day Men's Shirt Sale

Fancy Woven Madras, Broadcloth, Percales

In neckband, collar-attached and two starched collars to match styles.

Pajamas Also Reduced!

Men's Colored Linen Handkerchiefs—Drawn thread, ¼-inch hem. 4 for $1.00

Men's White Linen Handkerchiefs—¼-inch hems, six for $1.00

15 Silk Robes—Silk-lined, Skinner Collar and Cuffs, at ..... ½ Price

6 Trench Coats—Waterproof ..... ½ Price

White Arrow Trump Shirts—Neckband and collar-attached ... $1.95

Fancy Shorts—Broken line 75c

(In the Convenient Men's Section, Just Inside Olive Street Entrance)

Annual July Blanket Sale

St. Marys Blankets—A beautiful assortment, in plain colors, plaids and novelty weaves $13.50

Pure Wool Blankets—100% pure wool; pastel shades $4.95

All-Wool Plaid Blankets Two sizes, 60x80 and 70x80 — $9.95 Pair

Wool Comforters $9.75 Rayon alpaca in allover brocade designs.

Feather Pillows—Size 21x27; the famous Emmerich brand; best ACA feather-proof ticking, each $1.95

Mattresses—Coulter's own Innerspring—the Restwell—any size, stripe art ticking, at $17.75

Coil Springs—All-steel coils, double-deck; for wood or metal beds .. $13.50, $10.50

(Second Floor—Coulter's)

Coulter Special Sheets and Cases

276 Sheets—54x90 ..... 90c
448 Sheets—63x99 ..... $1.09
432 Sheets—81x99 ..... $1.29
495 Cases—42x36 ..... 29c

An Extraordinary Presentation of

Felt Hats and Berets

Knox — Knapp-Felt — Hodshon

$7.50 and HIGHER

Loveliest of felts—soft and light as down! How delighted you will be with one of these! Felts demure, impudent and charmingly youthful—Felts for beach, sports and gay festivities.—Felts in pastels and white, also black, brown and navy. After all—felts are the favorites!

(Third Floor—Coulter's)

Children's Coats Reduced

25—Little Girls' Coats, flannels, Tweeds, Novelty mixtures; Now $8.95 to $12.50.

20—Little Boys' Coats, Now $3.95 and $6.95.

15—Little Girls' Jacket Suits, Tweed, Flannel, Knitted, Now $5.95.

Infants' and Toddlers' Bonnets Reduced $1.50 to $2.95

Organdy and dotted swiss bonnets.

Small bonnets for the wee baby or poke shapes for the toddler up to 2 years.

Infants' Coats, crepe, shantung and flannel, Now $7.95 and $10.95.

(Fourth Floor—Coulter's)

Linens

Italian Hand-embroidered and Cut-work Linens—72x100 Dinner Cloths—Gaiucchi edge $13.50

18x18 Dinner Napkins ..... $7.50 Doz.

Madeira Pillowcases—Hand-embroidered ..... $3.75 pr.

(Second Floor—Coulter's)

Knit Underwear

300 Kayser Silk Bloomers—Marvelfit style elastic waist and knee $1.95

Carter Silk Knit and Rayon Union Suits—Form-fitting; pink only:

34 to 38 ..... $5.00
40 to 44 ..... $5.95

(Fourth Floor—Coulter's)

Sportswear

15 Silk Ensemble Suits—Dresses sleeveless, pastel colors $16.50

45 Sleeveless Tennis Dresses—Pastels, also striped tub silk. Some with cap sleeves $10.50

35 Jersey Suits—Two and three-piece ..... ½ Price

10 Short Silk Coats—Pastels, at $5.95

Handbags

100 Leather and Fabric Handbags at $1.95

300 Leather Handbags .. $2.95

200 Handbags—Reduced to $3.85

(Main Floor—Coulter's)

Jewelry

Indestructible Pearl Necklaces—Two and three-strand festoons, uniform or graduated chokers; single strands, 18 to 30-in. $2.95

Real Crystal Beads—32 and lantern cut, 30 inches long $8.95

Costume Jewelry—Bracelets, Pins, Necklaces, Vanities and Chanel Necklaces $1.95

(Main Floor—Coulter's)

Corsettes

La Mode and Mol-May Corsettes Reduced $7.95

Gossard Corsettes—Lightly boned and boneless, some brocade with swami top $4.95

Side-Hook Girdles—Medium or long lengths, pink brocade or airplane cloth $3.95

Toiletries

Novelty Soaps ..... ½ Price

Compacts and Vanities—Well-known brands—..... ½ Price

Novelty Bath Salts .. ½ Price

Face Powders—Limited quantity ..... ½ Price

Face Creams—Limited quantity ..... ½ Price

25 Atomizers ..... $2.00 ea.

SILKS and VELVETS

Velvet and Chiffon Brocades, Printed Silk Velvets, $4.95 and $5.95.

Imported Printed Velvets—For coats and costumes, small and large effects, values $10 to $15 ..... ⅓ PRICE

Plain Metal Lame—White, black and colors, values to $10 ..... $5.95

Metal Brocades—For evening wraps. Other metals also reduced .....

WOOLENS SALE PRICED

54-inch Dress Flannels—Plain Jersey—Printed Jersey—Plaids, checks, stripes ..... $1.95 yd.

54-inch Bordered Tweeds—Etamine—Novelty Tweeds—Checks—Charmeen—Georgette—Forstinette—Marveleen—Twills—Kashian Cloth $3.95 yd.

54-inch Scotch Plaids—Novelty Tweeds—Stripes—Checks—Borders—Novelty Jersey .. $2.95 yd.

54-inch Casavan—Ronclaire—Covert—Norma—Wool Suede—Elfeen—Sharavon—Pastel Broadcloth—Tweed Coatings—Natural Cashmere $4.95 yd.

Balance Woolen Dress Goods

Plain and Novelty Coatings, Warumbo Coatings, Plain and Novelty Worsteds, All Black and All White Woolens, Tweed Coatings and Suitings. 25% Less

(Second Floor—Coulter's)

Of Interest to Women

Society

by JUANA NEAL LEVY

The marriage of Miss Margaret Moreland, daughter of Mr. and Mrs. W. L. Moreland of 1763 Buckingham Road, to Norman D. Wright, son of Mr. and Mrs. D. L. Wright of Los Robles avenue, Pasadena, will be solemnized this evening, the ceremony taking place at 8 o'clock in the First Methodist Church of Hollywood with Dr. Philipps officiating.

Ferns and hydrangea blooms will predominate in the decorations of the church, which will be massed with summer flowers and ivy. Three hundred and fifty invitations have been issued.

The bride, given in marriage by her father, will wear a lace and tulle gown over satin, the Princess lace and tulle veil being held in place by orange blossoms. She will carry white orchids and lillies of the valley.

Mrs. Marshall Patton will assist her sister as matron of honor in blue lace and chiffon over pink satin and carry lilies of the valley and orchid pompom dahlias. Other attendants will be Mrs. Walter Nevins, Miss Bernice Wright, Miss Catherine Wilson and Miss Jane Call, who will wear frocks of chiffon, two in the blue tones and two in the pink, and carry pink roses and blue delphinium. Donald Wright will serve as best man and Marshall Patton, James Wright, Richard Corberly and Walter Nevins will usher.

A reception at the Moreland home will follow the ceremony after which Mr. Wright and his bride will motor north on their honeymoon. They will make their home here after their return.

Miss Moreland attended University of California at Los Angeles and is a member of Alpha Phi Sorority while Mr. Wright claims U.C.L.A., also, as his alma mater and is affiliated with Zeta Psi Fraternity.

Announce Betrothal

Formal announcement is being made by Mr. and Mrs. William G. Nevin of 926 South Gramercy Place of the engagement of their daughter, Miss Harriet Sanders Nevin, to Robert MacLeod Adamson, son of Mr. and Mrs. James Monatgu Adamson of Helena, Mont. No date has been set as yet for the wedding, but it will be an event of the early new year.

Miss Nevin was graduated from Marlborough School, while Mr. Adamson is a University of California at Los Angeles man.

Wed in Berlin

Mr. and Mrs. Hugo Endler of Berlin, Germany, have announced the marriage of their daughter, Miss Marianne Endler, to Ralph Arthur Miller, son of Dr. and Mrs. Ralph Winfred Miller of Pasadena. The ceremony took place the 5th inst. at Neudamm, the home of the bride.

Returning to the United States September 1, after a short honeymoon in Europe, Mr. and Mrs. Miller will be at home at 55 Park avenue, New York City.

On Board Yacht

One of the charming affairs of next week will be the luncheon with which Mrs. Frank William Davey of Lanewood avenue, Hollywood, is entertaining Monday afternoon aboard her palatial yacht, the Dolphin, anchored off Newport Yacht Club, the guests motoring down to Balboa and back again. Those included will be Mme. Elsa Alsen, special honor guest, and Mmes. Charles Henry Thompson, A. B. Barrett, Chester Wallace Brown, Gurdon Wallace Wattles, Grove Chester Fiske, Harry H. Culver, Benjamin F. Bledsoe, John Gillespie Bullock, R. D. Shepherd, Paul English, Edward Francis Bogardus, Edward A. Dickson and Oscar Robert Howard, all of whom are members of the women's entertainment committee of the Hollywood Bowl activities, of which Mrs. Thompson is general chairman.

Summer Plans

Mr. and Mrs. Russell McDonnell Taylor of Berkeley Square are planning several months at their lovely mountain home K E E E's in the high Sierras. Mrs. Taylor is leaving with her son Clarke Keely the 18th inst., while Mr. Taylor will join them later. They will remain there until the last of September and are planning to go to New York City early in October, and will not return home until some time in November.

Young Keely, who is interested in business at Wenatchee, Wash., came down unexpectedly several days ago and will remain with his mother in the high Sierras until August 1.

Tuesday evening Mr. and Mrs. Taylor will give a dinner-dance at the Beach Club in Santa Monica for Miss Eleanor Salisbury of Pasadena, one of the popular debutantes of last winter.

Fifty guests have been bidden. Miss Salisbury is the daughter of Mr. and Mrs. Orange James Salisbury of Oak Knoll avenue.

In Summer Homes

Although the climate of Los Angeles is above reproach society feels the urge in July and August for summer outings and are deserting town for beach homes.

Mr. and Mrs. Chester Wallace Brown with their son James and daughters Frieda Ruth and Dorcas, are again at their summer home at Balboa, while their daughter and son-in-law, Mr. and Mrs. Edmund Locke, Jr., with their small children are at their new home nearby.

Mr. and Mrs. Walter Robey Simons have rented their Balboa home Mari-Walt to the Harold Cooks of Pasadena, and are planning to remain in their Plymouth Boulevard home until August 1, when Mrs. Simons is going to Santa Barbara and Mr. Simons goes on his annual fishing trip north.

Judge and Mrs. William Rhodes Hervey with their sons and daughters in law, Mr. and Mrs. Harcourt Hervey and Mr. and Mrs. Edward Hervey and William Rhodes Hervey, Jr., have deserted their Los Feliz Heights home and are at Balboa for several months, while Mr. and Mrs. John Milner, with their son and daughter, Reese Llewellyn Milner and Miss Gwendolyn Milner, are again at their Balboa summer home.

Mr. and Mrs. A. M. Chaffey are in their Balboa Beach home, as are also Mr. Grace Denman, the Monacos and King C. Gillettes.

Mr. and Mrs. Robert Marsh, with their two attractive daughters, Miss Florence Marsh and Miss Martha Marsh, find their beach home at Hermosa delightful this season, the latter having been taken home from a hospital several weeks ago, and is rapidly recuperating from an accident several months ago.

Miss Helen Chandler and Miss Elizabeth Masson have been down visiting the Misses Marsh this past week, and every week-end finds a merry group of young visitors there.

Other prominent Angelenos who have summer homes at Hermosa include Mr. and Mrs. Nathaniel Willis Myrick, Mr. and Mrs. Richard Lacy, Mr. and Mrs. John Fishburn, Mr. and Mrs. Bruce Macneil, Mr. and Mrs. Richard Hinckley, Mr. and Mrs. Preston Hotchkis and Mr. and Mrs. David Alan Black (Elsy Jane Myrick,) who have returned from their honeymoon and will not come back to Los Angeles until in the fall.

Mr. and Mrs. Norman Chandler, with their small daughter Camilla and son, Otis Chandler, have taken a cottage for the summer at Long Beach, where they entertain over the week-ends many friends from Los Angeles.

Visiting Parents

Among the popular visitors to Los Angeles this month are Mr. and Mrs. Charles Kerwin of Chicago, with their two small daughters Mary and Elizabeth, who are visiting Mrs. Kerwin's parents, Mr. and Mrs. W. W. Gray, at their home in Berkeley Square.

One of the lovely affairs given in honor of Mrs. Kerwin was the luncheon at the Beach Club, Santa Monica, Tuesday afternoon by Mrs. Russell Taylor, Mrs. Gray sharing the honors and twenty guests being bidden.

Mrs. Thaddeus Libby Up De Graff honored her sister with a smartly appointed luncheon at the Bel Air Beach Club ten days ago and Mrs. William Henry Brophy gave a luncheon at the same clubhouse the following day, while Mrs. Paul Louis Corrigan gave a luncheon in the new Spanish patio of the Ambassador Wednesday afternoon, Mrs. Paul Noyle Kelly (Georgina Hicks,) wife of Lieut. Kelly, who is visiting her aunt, Mrs. Dean Mason, at her home in Lafayette Park Place, shared the honors of the afternoon.

SMITH CAMPAIGNS BY AIR

Frank M. Smith, regular Republican candidate for Attorney-General, left Los Angeles yesterday noon on an airplane campaign tour of Riverside and San Bernardino counties. A number of meetings with friends and those active in promoting his candidacy have been planned. Campaign headquarters will be opened in each town visited.

NEW CREAM ERASES HAIR LIKE MAGIC

Satisfaction Unlimitedly Guaranteed or Money Back!

Just smooth on a little of this delightfully scented cream with your fingers—the way you do cold cream. Wash off with cold water in a few minutes. The hair disappears, leaving skin soft as velvet. It's just that quick and easy!

Q I K Cream Hair Remover is positively better and far different from any other hair remover. If you don't say so, get your money back! That's fair, isn't it?

Q I K Cream Hair Remover cannot irritate. Does not harden in tube or lose strength. It never fails to remove hair perfectly from arms, under arms, face, legs and back of neck. Discourages future growth!

If you are looking for a better depilatory — one without fault — try Q I K Cream Hair Remover. Price 75c per tube at drug and department stores.

Q I K Cream Hair Remover

HER WEDDING EVENT OF MONTH

Honeymoon in Europe to Be Sequel

[Daniel Sheehan studios]

Miss Gladys Bernice Gilbert

MISS GLADYS BERNICE GILBERT, daughter of Mr. and Mrs. James L. Gilbert, has chosen the 31st inst. as the date for her marriage to Harry H. Andrews, Jr., the ceremony to take place in the Church of the Advent. Immediately afterward Mr. Andrews and his bride will leave by boat for New Orleans, and from there take a boat to New York on their way to Europe for a three months honeymoon. Miss Ione Gilbert will be her sister's maid of honor. Other attendants include the Misses Margaret Downey, Madeline Andrews, Jane Gilbert and Mrs. Catherine Boeick. Barbara Pyles and Rose Mary Richards will be flower girls. Many lovely affairs have been given in honor of Miss Gilbert, among the hostesses being Miss Gladys Pollins, Miss Margaret Keeler and Miss Mary Alice Kirtley.

NEWS OF THE CAFES

Gus Arnheim returned last evening to the scene of his former successes, the Ambassador Cocoanut Grove, surrounded by a group of nineteen artists. "When I arranged with Mr. Frank to return," said Gus, "I determined to devote my entire efforts to obtaining the finest talent available, bearing in mind Mr. Frank's instructions to get the best." An enthusiastic and colorful gathering including many film stars gave proof of the popularity of this conductor. His orchestra includes two singing trios, a quartet, soloists, steel guitar section and a splendid ensemble. The first of the trio includes Eddie Bush, formerly of Earl Burtnett's Biltmore Orchestra, with Russ Columbo and Art Fleming. The Three Rhythm Boys, formerly with Paul Whiteman, Bobby Burns and quartet, and other musicians well known in Southern California.

NEW RESTAURANT OPENS

J. O. and L. O. Davidson opened their new restaurant yesterday. For the past month carpenters and decorators have been busily engaged preparing this new home in the Ninth and Broadway Building. Said to be one of the most attractive of its kind in the city, the location is the culmination of twelve years of service to the local public. As members of the local and national restaurant association, the Davisons pledge continued quality food and service, opening at 7 a.m. and closing at 12 p.m. They will feature charcoal broiled steaks and a special noon luncheon and evening dinner. Their location on Fifth street in the Rosslyn Hotel annex remains open, as usual.

CATLETT HONOR GUEST

Walter Catlett, New York comedian now appearing in Fox Film productions, will be guest of honor at George Olsen's Club, Culver City, tonight, when a gala program will be given in addition to the regular performance of Olsen's new summer revue. New gags and numbers will be introduced, with Catlett clowning in the same breezy style which established him as a favorite with local playgoers during the heyday of Morosco musical shows and afterward elevated him to stardom in New York. In keeping with the spirit of the affair, Olsen and his music will feature a medley of selections from "So Long, Letty" and other attractions in which Catlett achieved fame.

Concertmaster for Opera Named

The work of the concertmaster for the local season of grand opera in the Shrine Auditorium, September 29 to October 13, has been given to Henry Svedrovsky, violinist of the Los Angeles Philharmonic Orchestra, it was announced yesterday by Gaetano Merola, director-general of the Los Angeles Grand Opera Association.

Merola, Dr. Karl Riedel and Wilfred Pelletier, both of the Metropolitan Grand Opera, Pietro Cimini, formerly of the Chicago Civic Opera, and Dr. Artur Rodzinski, director of the local Philharmonic Orchestra, are to act as conductors during the season.

IMPROVEMENTS PLANNED

Ordinances of intention were adopted by the City Council yesterday for the improvement of Orchid avenue from Franklin avenue to Hollywood Boulevard, for the improvement of Lecouvreur avenue between L and J streets, and for the improvement of Eighty-ninth street at Figueroa street. These ordinances were set for hearing August 25.

Health and Diet ADVICE

by DR. FRANK McCOY

Author of "The Fast Way to Health"

THE TOMATO IS A HEALTH BUILDER

The tomato is an annual herb of the family, solanaceae, which also includes such widely used plants as the potato, tobacco and eggplant. When the climate is warm, or when raised in hot houses, the tomato plant may not die at the end of a year, as it does in colder climates. Sometimes, under a properly regulated temperature the plant becomes a perennial, living to be several years old. This is not practicable commercially, however, as the fruit becomes smaller after the first year.

The plants are usually propagated from seed, but may be raised in green houses from cuttings. The plant is a native of western South America. It was introduced into Europe during the sixteenth century, and although the fruits were used to a limited extent in pickles, relishes and preserves, they did not become popular for many years because of an unfounded supposition that the fruit was poisonous. The fruits have been very much improved in appearance and flavor by careful selection and cultivation, and this no doubt has contributed to an increased popularity.

At present, there are several hundreds of varieties varying in shape and color from the red currant and small yellow pear varieties to large red, white and pink types. The large red or pink fruits of from two to four inches in diameter are most marketable.

Tomatoes are raised in so many climates, and shipping and storage conditions have been perfected to such an extent that they may be obtained in a fresh state throughout the year. However, it is during the summer that the crop is most plentiful and the fruit is least expensive, so that everyone should make use of this valuable health-building fruit while it is most abundant. During other seasons you may use the canned tomatoes which practically are as healthful as the raw, fresh vegetable.

There are more tomatoes used for canning than of any other vegetable, and for this reason the price always is within the reach of every family. It is estimated that more than 250,000,000 cans are packed annually on the North American continent. This amount could be increased from five to ten times and still be beneficial to the general health.

The tomato has a distinctly beneficial effect in increasing the functioning of the liver. A tomato fast produces marvelous results in the treatment of liver disorders.

The tomato stands near the top of the list of healthful foods as it contains so many vitamins and organic minerals and valuable fruit acids. The tomato is rich in fat soluble, vitamin A, which is the antiricket vitamin. Vitamins B and D, which are antineurotic vitamins, also are found in the tomato, so that tomatoes should be good in nervous disorders.

The vitamin C, or the vitamin which prevents scurvy and various skin disorders, also is contained in this valuable fruit. Because of the presence of citric and malic acid the tomato is not alkaline when being eaten, but after being oxidized in the body leaves valuable alkaline salts of potassium, lime, magnesium and iron.

Money spent for tomatoes always is well invested.

(Copyright, 1930, by Bell Syndicate, Inc.)

Your Baby and Mine

by MYRTLE MEYER ELDRED

Mrs. Eldred will be glad to answer all questions pertaining to babies and children. A stamped and self-addressed envelope forwarded to this office will bring a personal reply.

This department offers leaflets on weaning and feeding the child from 6 weeks to 6 years, prenatal care and diet for the nursing mother, constipation, enema, outfits for the new baby, sleeping, walking, teething, thumb sucking, ammoniacal urine, bed wetting, training in cleanliness, periods of nursing, cod liver oil, orange juice, hives, worms, vomiting, refractory children, prune juice, lime water, rupture, styes and boils and cradle cap. Before asking a personal question about one of these subjects, it is better to send a self-addressed stamped envelope for the leaflet you need. If your particular problem is not covered in the above list, Mrs. Eldred will be glad to give you a personal reply.

WHY DO WE USE LACTIC ACID MILK?

Usually there is some misunderstanding about lactic acid milk and the reason why it is fed small children. The mother is fearful of the quantity to be fed her child and often asks, "How shall I increase it?"

An advantage of this type of feeding is its easy digestion, because of which we treat it as we would whole milk, and give the baby what is needed to satisfy him—within sane limits, of course.

Lactic acid is an aid to the digestion. Cow's milk, because of its tough curd and its own peculiar ability to take more acid in the child's stomach, than does the ideal type of mother's milk, is helped to a speedier digestion by the addition of acid to the milk.

All mothers notice that when milk comes up after only a short time, it is still sweet, but when baby spits it up after a longer period, the milk is already well curdled. This is the first step of digestion and is necessary before food of any kind can leave the stomach.

ADDING ACIDS

So we add acids to the milk, sometimes lactic acid or lemon juice, and give the baby's stomach enough additional acid to lighten the burden of wrestling with the curd of cows' milk. As the baby grows older there is less need for this, so we take out the acid drop by drop, or begin substituting one sweet milk feeding for one sour milk one.

"My baby is 6 weeks old and has gained four pounds and three ounces since birth. He is fed four times daily on lactic acid and takes four and one-half ounces at a feeding. How shall I increase the milk?" asks Mrs. F. I. B.

"He sleeps all night without the 2 o'clock feeding, but is started at 5 and wants more than the prescribed amount. Should I give him more at this feeding? When do you advise sunbaths?"

CONSIDER BABY'S APPETITE

The nursing mother does not measure the quantity of milk the child gets at a feeding and if she is curious enough, weighing baby before and after each nursing, she discovers that he does take varying amounts through the day. In feeding lactic acid milk we use it pretty much as we would use whole milk of any kind, giving the child what he wants of it. If he takes five ounces at 5 o'clock there is no harm done, and if he takes only three and one-half at some other feeding all is well, too.

The baby has gained enormously, and as he is well and happy he can be allowed to regulate his own feedings to a limited extent and eat what he wants at any given feeding period, instead of being given a stated amount. With only five feedings daily, at this age he won't overdo it. Sunbaths are started at 6 weeks, and we have a leaflet which covers the details of the ceremony. Please send me a self-addressed, stamped envelope for it.

New Tie Silks on Exhibition

The twenty-fifth year of Grayco is being celebrated by the Marion R. Gray Company with an exposition at 824 South Los Angeles street of tie silks from the world's famous makers that began yesterday and will continue until Saturday.

Italy, Switzerland, Austria, France and England are represented in the cravats shown, the very newest idea, however, being the pure-dye silks. One of the features of pure-dye silk, it is explained, is that it makes a beautiful knot and is almost impossible to wear out.

McKINLEY INDORSED BY WOMEN LEADERS

Taking their stand on his record as a champion of civic righteousness, women from all parts of the county are indorsing the candidacy of Senator J. W. McKinley for re-election to the State Senate.

Among women from various parts of the county who are urging the election of Senator McKinley are Mrs. Ruth J. Kimball, president of the Glendora Woman's Club; Mrs. Charlotte Chembers, president of the Glendora W.C.T.U.; Mrs. W. H. Waddington of Alhambra, Iola Mae Falt of Ocean Park, Mrs. Susan B. Thomas of Inglewood and Georgia Parsons, president of the City Teachers' Club, Los Angeles.

WIDOWS OF SOLDIERS WILL GET NEW HOME

A new home will be dedicated Sunday by the California Soldiers' Widows' Home Association, Inc. It is located at Gorham and Westgate avenues, Brentwood Heights, and is to be known as Lorena W. Cook and Lizzie G. Lewis Unit No. 3. The exercises will commence at 3:30 p.m. The new institution is to be known as the dollar house, most of the donations for it having been not more than $1. It will serve as the residence, free of rent, for aged or partially disabled widows of veterans whose only income are government pensions. Following the ceremonies Sunday the building will be opened to inspection.

Missionary to Return Today

REV. GEORGE N. ANDERSON

Rev. George N. Anderson of Augustana Synod, Lutheran Church, will return to Los Angeles today after several years' absence. During the past five years he and Mrs. Anderson have been in Mkalama, Tanganyika, East Africa, as missionaries.

Mr. Anderson spent his boyhood in Templeton and served the Lutheran Church in Fresno for a time as its pastor. His mother resides in Paso Robles and he has a sister, Mrs. J. H. Gibson, in Huntington Park.

Both the pastor and his wife will appear before church audiences in Southern California and tell of their experiences in Africa. In Los Angeles they will speak in the Angelica and Bethel Lutheran churches and in Pasadena in the Trinity Church.

WALNUT GROWERS GET HUSK FLY WARNING

Owners of walnut orchards in the Pomona district were warned yesterday by County Agricultural Commissioner Ryan to begin precautionary measures against the husk fly. With the receipt of word that the insects are manifesting themselves earlier this year than last year, Ryan yesterday dispatched Deputy Commissioner Wilcomb and Inspector Becker to contact the various growers in the section. The walnut husk fly made its appearance several years ago. The fly lays eggs inside the walnut husk, the larvae feeding within causing a blackened area and the shell beneath to become stained. The stain results in a material decrease in the market value of the nut although the meat of the nut is not damaged, Ryan said.

Fashion Decrees

Cape-Dress by Worth. Black Crepe Armure With Turquoise Top On Sleeveless Bodice.

Joan.

Chef Wyman's RECIPES

Every Tuesday and Friday at 2 o'clock Mrs. A. L. Wyman will conduct a free class and demonstration of good cookery in the lecture room of the Southwest Building, 130 South Broadway.

COLD FISH WITH LEMON SAUCE

Wash thoroughly and cut up two pounds of halibut, place it in a saucepan with two cupfuls of boiling water. Slice three onions and saute them until light brown in oil. Sprinkle over them a teaspoonful of salt, one-fourth of a teaspoonful of ginger, a few grains of cheyenne pepper and add them to the fish. When the fish is tender, remove the skin and bone and flake it. Beat two eggs, add to them two tablespoonfuls of corn starch and one-fourth of a cupful of lemon juice. One cupful of the stock the fish was cooked in, and one teaspoonful of chopped parsley. Add the fish to this mixture, and stir until smooth. Place in a saucepan, and set over a slow fire for five minutes, stirring constantly. Allow the mixture to cool, pour into a mold, and place in the ice box until thoroughly chilled. Turn out on a platter, garnish with sliced cucumbers and serve cold.

HOLLANDAISE SAUCE

Beat to a cream one-half of a cupful of butter and beat into it one at a time the yolks of four eggs, and beat until smooth, add one and one-half tablespoonfuls of lemon juice, one-half teaspoonful of salt and one-fourth teaspoonful of cheyenne pepper, place the mixture in a double boiler and beat over hot water with a rotary egg beater, until thick as custard, being careful not to let the water in the bottom part of the double boiler get too hot.

GRAPEFRUIT PIE

Line a pie dish with pastry and bake in a hot oven until a delicate brown. Place in a saucepan one cupful of water, one cupful of sugar, three tablespoonfuls of corn starch, that has been moistened with a little cold water, one-eighth of a teaspoonful of salt and one cupful of strained grapefruit juice. Allow this to boil for five minutes, stirring constantly. Beat slightly the yolks of three eggs, blend the egg yolks with a little of the hot mixture, then add it slowly to the mixture in the double boiler and cook for two minutes longer. Remove from the fire and set aside to cool. Pour into the pastry shell, cover with a meringue and brown in a very slow oven. Flavor the meringue with a tablespoonful of grapefruit juice.

HAM ROLL MARTHA

For the crust sift two cupfuls of sifted flour, with five level teaspoonfuls of baking powder and one teaspoonful of salt, chop into this four tablespoonfuls of butter or shortening and mix to a smooth dough with a scant cupful of milk. Roll out half an inch thick, on a floured board and spread with the following mixture: Mix together one and one-half cupfuls of finely ground cold boiled ham, one-fourth of a cupful of chopped ripe olives, one chopped pimiento, one chopped green peper, one-fourth of a cupful of chopped celery, two tablespoonfuls of chopped paraley. Roll up like a jelly roll, wet the sides and ends with a little cold water and press tightly together. Place in a baking pan, brush with melted butter and bake twenty-five minutes, basting occasionally with melted butter. Remove from the oven, place on a hot platter and serve with a white sauce in which either chopped pickles or chopped capers have been mixed.

Mrs. Wyman does not reply to letters, but requests for recipes are answered in the department. PRACTICAL RECIPES, published every Friday.—(All rights to reproduce reserved by A. L. Wyman.)

Hard on the Washers

Don't try to turn off the water faucets with all your strength, as it only wears out the washers. Turn them off sufficiently to stop the water and then stop turning.

WHEN THE SANDMAN COMES

A Bedtime Story

by THORNTON W. BURGESS

PETER GETS THINGS STRAIGHT AT LAST

Only knowledge that's exact,
Is acceptable as fact.
—Old Mother Nature.

"How can a White Heron be a Little Blue Heron?" demanded Peter indignantly.

"He can, because he is in this case," replied Egret the Great White Heron. "These three young cousins of mine that you are looking at are white, aren't they?"

Peter agreed that they were white, very white indeed. That was just the trouble. If they were white, they couldn't be blue. He was willing to admit that they were little Herons—at least, they were smaller than Egret. If Egret had called them Little White Herons, it would have been all right; but to call them Little Blue Herons, when they really were white, was pure nonsense. At least, that is what Peter thought.

Meanwhile, Jerry Muskrat had been thinking the matter over. "Do you remember, Peter," said he, "that Winsome Bluebird once had a white son. He was white, but he was a Bluebird just the same. Perhaps it is that way in this case."

Egret shook his head. "It isn't just that way," said he. "That white Bluebird probably was white all his life. Probably his brothers and sisters were not white at all."

"That's true," spoke up Peter. "He was the only white member of the family."

"I thought as much," declared Egret. "Now, these young Herons are not always going to have white coats. In fact, if you look sharply, you can see that they are beginning to change already. By next year they will not be white at all. Now, both the father and mother of these youngsters there wore slate blue, and by the time they are 3 years old that will be the color of the coats of these youngsters. That is why this kind of Heron is called the Little Blue Heron. Of course, the children of Little Blue Herons must be Little Blue Herons, too, no matter what the color of their coats."

Peter scratched a long ear with a long hindfoot. Then he turned his head and scratched the other long ear with the other long hindfoot. "I begin to see," said he.

"I'm glad you do," said Egret.

"Little Blue Heron is just a name, the same as Peter Rabbit," said Peter.

"That's it," replied Egret. "If you should see these young Herons with their parents, you would never guess from their looks that they were closely related."

"Did the feather hunters kill the Little Blue Herons, too?" asked Jerry Muskrat.

"Yes," replied Egret. "I got so that no White Heron had much of a chance to live. As I told you once before, there was a time when many members of my family used to come up here to the North, particularly in summer. Now that we've been so pleasantly received up here, I hope we may come again and that others of the family may venture up here. There seems to be excellent feeding here. Do those two-legged creatures with horns ever come here?"

"No," said Peter. "Farmer Brown's Boy will not allow them here."

"And who," asked Egret, "is Farmer Brown's Boy?"

"The friend of all the little people of the Green Forest and the Green Meadows, the Laughing Brook and the Singing Pool," replied Peter. "Here he comes."

Sure enough, Farmer Brown's Boy was headed across the Green Meadows straight for the Laughing Pool. Egret spread his great wings and headed for the Big Woods. The others did the same.

(Copyright, 1930, T. W. Burgess.)

"Do you remember, Peter," asked Egret, "that winsome Bluebird and a white son?"

BOWL WILL BE SETTING FOR FIESTA

Veterans of Foreign Wars to Sponsor Event Tonight Featuring Many Artists

Final rehearsals over, tonight's festivities of the water, lantern and dance, with 200 participants, await the 8:30 o'clock start tonight of the Fiesta of Arts program at the Hollywood Bowl.

Seldom has such an outstanding group been offered at a single performance to those to whom the Bowl is an institution, but musical and popular numbers will be presented.

With police traffic regulations the same as governed the opening night of the Bowl season, identification at the Chutes that are expected to suspend to the dancing, all is ready for the event.

The program will not be broadcast over radio, it was announced yesterday by the publicity committee of the Veterans of Foreign Wars, sponsors of the event, assisted by Gow, Young, [illegible] and leading citizens of Glendale.

A PLUS IN COFFEE FLAVOR —GAINED BY THIS METHOD

Full-flavored, richer—the kind of coffee that men like. To start or to finish the day, M-J-B Coffee satisfies the critical tastes of the most discriminating.

12-cylindered vacuumizers used exclusively by M-J-B Co. save all the coffee goodness. That's why many people use slightly less M-J-B per cup. It has more real coffee substance, a finer, richer taste.

M·J·B
HIGHEST VACUUM COFFEE

Hear M-J-B. Thursday nights every Wednesday, 9:30 P.M. over KHJ, KFWB and Columbia network.

WEDNESDAY MORNING.

RADIO EXERCISE TAKEN NO MORE

One, Two, Three Stuff at Dawn Passes Into History

Broadcaster Fails at Job of Taking Off Fat

California Melodies Feature of Chain Program

BY JOHN DAGGETT

LEIGH HARLINE

Where are the girls and boys who heed the radio dial to "exercises" with the dawning of day—to reduce to become Samsons and to snap into a busy day? Where are the heavy persons who leaped from chair to chair, rolled violently across the floor and lost nothing but their temper?

Gone, to a great extent, the way of the covered wagon and free lunch. There are a few yet that toss the dumbbells but they are mostly novitiates. A tribute to the lost tribe should

MYSTERY
JAMES REGAN and NORTH AMERICANS in *Circumstantial Evidence*
K·F·I
Thursday Nite 8:45
North American Building & Loan Association
333 SOUTH SPRING
713 SOUTH GRAND

Hear the famous Clicquot Eskimos every Friday night at 9 o'clock over WEAF and associated stations.

SANDMAN COMES

...time Story
...ON W. BURGESS

"Do you remember, Peter," said he, "that winsome Blue Bird once had a white son?"

...legged creatures with terrible ... ever come here?"

"No," said Peter. "Farmer Brown Boy will not allow them here."

"And who," asked Egret, "is Farmer Brown's Boy?"

"The friend of all the little people of the Green Forest and the Green Meadows, the Laughing Brook and the Smiling Pool," replied Peter. "Here he comes now."

Sure enough, Farmer Brown's Boy was headed across the Green Meadows straight for the Smiling Pool. Egret spread his great wings and headed for the Big River. The others did the same.

(Copyright, 1930, T. W. Burgess.)

BOWL WILL BE SETTING FOR FIESTA

Veterans of Foreign Wars to Sponsor Event Tonight Featuring Many Artists

Final rehearsals over, twsive celebrities of the voice, instrument and dance, with 200 assisting artists, await the 8:30 o'clock opening tonight of the Fiesta of Arts program at the Hollywood Bowl.

Seldom has such an outstanding group been offered at a single performance to those to whom the Bowl is an institution. Both classical and popular numbers will be presented.

With police traffic regulations the same as governed the opening night of the Bowl season, in anticipation of the throngs that are expected to respond to the offering, all is ready for the event.

The program will not be broadcast over radio, it was announced yesterday by the patronage committee of the Veterans of Foreign Wars, sponsors of the concert, headed by Gov. Young, Mayor Porter and leading citizens of California.

...LUS IN ...E FLAVOR ...Y THIS METHOD

M·J·B Coffee

M·J·B
HI-TEST VACUUM
COFFEE

Hear M-J-B. "Dean of Tone Row" every Wednesday, 8:30 to 9 p.m. over KHJ, KFWB and Columbia network.

...O EXERCISE ...KEN NO MORE

...Three Stuff at ...Points Into History

...ster Fails at Job of Taking Off Fat

...nia Melodies Feature ...d Chain Program

...W JOHN BAGGETT

...ere are the girls and boys who ...ed the dials to "exercises" ...e morning of day—to reduce ... become ...amsons and to snap into a busy day? Where are the heavy persons who leaped from chair to chair, rolled violently across the floor and lost nothing but their temper?

Gone, to a great extent, the way of the covered wagon and free lunch. There are a ...ny yet that toss the dumb-...ll boy are mostly novitiates. ...ubts in the lost tribe should

MYSTERY
JAMES REGAN and
SOUTH AMERICANS
in
Sensational Evidence
K·F·I·
Tuesday Nite 8:45
...ngeles Building & Loan Association
...SOUTH SPRING
...SOUTH GRAND

HOW TO GAIN WEIGHT EASILY

Youth Adds Two and a Half Pounds in Four Hours to Get Into Army Camp

Weight, 9 a.m., 99 pounds.
Weight, 1 p.m., 101.5 pounds.

These two items in an official announcement yesterday explain why LeRoy Hoffman, 18 years of age, of Los Angeles, is now in the citizens' military training camp at Del Monte.

When he first applied with 1200 other applicants he lacked a pound of the necessary 100.

An unofficial report yesterday was that he made the necessary weight by drinking two quarts of water and eating a dozen bananas and two cantaloupes.

be paid, as a trail blazer otherwise obtains but little thanks and many aches and sprains. Radio has its shortcomings—and the guaranteed wasting of flesh seems one.

The Times Forum at 1:30 p.m. features a 'local boy who gets a break'—Ray Winters, lyric baritone, and staff announcer at KHJ. Ray is no novice, having appeared over WTAR, Norfolk; KLRA, Little Rock; KTHS, Hot Springs, and KRLD, Dallas. But we're going to dial in—and radio editors seldom do.

KHJ features three programs this evening, the first at 7:30 when California Melodies, KHJ's contribution to the Columbia nation-wide broadcasting chain offers the cream of music and song together with a brief talk by Carl Laemmle, president of Universal Pictures Corporation. Tonight the country will hear a new song by Leigh Harline, one of KHJ's master musicians and composer — "'Neath California Skies." Prehearings include Paramount's "Lazy Rhapsody," "I'm a Slave to Love," "Good Intentions" and "Sing" from "Forward March." These are all high-spot songs from current talkie hits in the process of recording at M.-G.-M., Fox and other studios. At 8 o'clock tonight KFRC sends another chapter from the days of '49 dramatizing a race from San Francisco to New York more than seventy years ago when the only starter stepped on was a stirrup. At 8:30 p.m. MJB's Demi-tasse Revue with George Olsen and his orchestra will fill the Don Lee chain, playing features by popular demand. Cliff Edwards (Ukulele Ike) will give songs from his recent film roles besides some of the old favorites.

KFI features at 8:30 p.m. Tom Terriss, Vagabond Movie Director, knocking about the world with his music and patter. Both at 9 and 10 o'clock tonight the Packard Concert Orchestra bids for your dial. At 9 o'clock with Eva Olivotti and James Burroughs and at 10 with Gretchen Garrett as guest soloists. At 11 o'clock you go to San Francisco to dance with the St. Francis Hotel Orchestra.

AUTHOR TO TALK

KECA at 6:30 o'clock tonight brings Irvin S. Cobb who promises to become a modern Isaak Walton and tell what he thinks of trout fishing. The author will talk to Grantland Rice in a sports interview. At 8:30 p.m., Will Rounds String Ensemble will accompany Winnie Fields Moore, the Nomad novelist, into far countries, while at 9:30 Camel's Pleasure Hour brings Betty Kelly singing "If I'm Dreaming." The Camel Trio and the Glee Club will also participate.

KNX at 8:38 p.m. brings the second hearing of Horsefly and his wranglers, six singing and playing cowboys with songs and chatter of the range, while 9 p.m. offers the Sherman Oaks Sextette in a thirty-minute classic and semiclassic repertoire. Then Gus Arnheim and his Cocoanut Grove Orchestra bring your feet into play at 10 to 12 o'clock—then Mme. Zucca's Cafe orchestra from 12 to 1.

KFWB at 8 o'clock tonight finds Carmelita, Spanish soprano, singing with Saldina's Castilians in thirty minutes of Latin music and song, including "La Giralda" the tango "Lukoumi" and Quevedo's "Boy Bohemio." Together with KHJ, KFWB brings MJB's Demi-tasse Revue on the air at 8:30 o'clock while "Campus Memories" respond to your dial at 9:30 p.m. with triple threat harmony and the Boswell Sisters.

KTM at 8:30 p.m. discovers a play, "Little Trouper," with John B. Litel in the leading role. It is described as "an amusing light-comedy drama of back-stage life."

PING PONG TABLE ROW GOES TO CITY ATTORNEY

After a hearing on the appeal of George Leigh Rodgers that his resignation as building manager of the City Hall was obtained by the Board of Public Works by "fraud and device," the Los Angeles Civil Service Commission yesterday referred the case to City Attorney Werner for an opinion.

During the hearing it developed that one reason for the board asking Rodgers for his resignation was that he had used the services of city employees and materials in the manufacture for himself of a ping pong table.

Commissioner Elkins of the board testified regarding the ping-pong table and also said the former building manager had wasted much of his time talking on inconsequential matters in connection with his work to the point that he had become a bore. He said that when the ping-pong table was discovered it had been decided to do one of three things: To laugh it off, refer it to the grand jury or ask for his resignation.

Rodgers produced testimony to show that he had purchased all the material except some bolts and some paint for the table, and that most of the work was done on the city employees' own time.

Rodgers, who conducts classes for the University of Southern California in building management, charges his resignation was asked on the ground that the building manager job was to be done away with. When he learned otherwise he sought to withdraw his resignation, he said, but it was accepted.

PIONEERS TO BE PAID TRIBUTES

Pageant Will be Feature of Celebration Next Week

Santa Monica-Ocean Park Chamber Plans Event

Crowd of 250,000 Will be Prepared For

SANTA MONICA, July 15. (Exclusive)—A pioneer-day pageant inaugurated with the hope of making it an annual event, and destined to take a place in Southern California, according to its sponsors, on a plane with the Tournament of Roses and other major community shows, will be launched here on the 23rd inst., according to an announcement today by the Santa Monica-Ocean Park Chamber of Commerce. Last night a committee met in the Miramar Hotel and completed all the details. Preparations are being made to handle a crowd of 250,000 persons.

The day's program will be opened with a reception at 9 a.m. to famous pioneers who will be in a parade to start at 10:30 o'clock and pass through the principal business streets. A covered wagon drawn by oxen will head the parade, followed by a group of bicyclists of thirty years ago, who once pedaled the paths between this city and Los Angeles.

The famous stage coach belonging to Ramona Parlor, Native Sons of the Golden West, will appear next, followed by hundreds of persons dressed as pioneers of the Southwest. The entire long march will depict the development of transportation from the ox cart to modern airplanes. Pioneers from every section of the West will be in the parade, including early-day Indian scouts, trappers and famous old peace officers.

William Sharples is in charge of the pageant.

RADIO DIAL

KMTR—570 K., 526 M.
KFI—640 K., 468.5 M. (C)
KMPC—710 K., 422.3 M.
KTM—780 K., 384.4 M.
KHJ—900 K., 333.1 M. (C)
KFWB—950 K., 315.6 M.
KFVD—1000 K., 299.9 M.
KNX—1050 K., 285.5 M.
KMIC—1130 K., 276.7 M.
KOPJ—1200 K., 249.9 M.
KGER—1360 K., 220.4 M.
KECA—1430 K., 209.7 M. (C)

(From Programs Submitted by Stations)
(ALPHABETICALLY ARRANGED)
(C)—Denotes chain Broadcast.
(F)—Denotes feature program.

6 to 8 a.m.

KFI—Market reports at 6:30; Louis Rueb exercises, 6:45; Leslie Brigham, bass, 7:30.
KHJ—Rise and Shine, 7-7:30; Anthony Euwer, 7:30; Sammy Carr, 7:45.
Khjure—Top o' tide morning, 6; Breakfast Club frolic, 7-8.
KNX—Exercises commencing at 6:45-8.
KTM—Eye Opener; Morning Reveille, 7.

8 to 10 a.m.

KFI—Shell Happy Time (C) (F.) household talks (C.); Godwin piano-violin due, 9:45.
KFWB—Pianist and Rae and Her Pals, 9:30.
KNX—C.B.S. Revue (C.) 9; stock exchange reports, 8:30; dance orchestra (C.) 8:50; feminine fancies at 9:30.
KMTR—Prolic to 9; dome talks; music.
KNX—Prayer; time signals, 8; musical program; Seeing Southern California, 9:10; recordings, 9:20.
KTM—Popular tunes, 8; Bert's Best Bets at 9.

10 a.m. to 12 Noon

KECA—Musical Memories, 11:45.
KFI—Wall Street Journal, 10; Woman's Magazine of the Air, 10:30 (C.); Spanish lesson, 11:30; French lesson, 11:45.
KFWB—Serenaders at 10:30; KFWB Concert Ensemble, 11:30; organ recital at 10.
KHJ—Agnes White, 10:45; C.B.S. program, 11; recordings, 11:15-12.
KMTR—Happiness Girl at 10; Westlake Park Ensemble at 11; City Hall broadcast, 11:45; Chief of Police.
KNX—Eddie Abriani's 10 o'clock family; KNX Symphony and contralto at 11.

12 Noon to 2 p.m.

KECA—Seeing California, 12.
KFI—U. S. Agriculture talk at 12; Seeing Southern California, 12:30.
KFWB—Dance band and soloist, 12:30.
KHJ—Baltimore Orchestra, 12; Time, World-wide news, 12:30; Kiwanis Club, 12:45; Time Forum, 1:30, Ray Winters, lyric baritone.
KMPC—Young Adventurer, 1:30.
KNX—Musicale, 12; Silver Slipper Cafe orchestra, 12:30; Bookworm, 1:30.
KMTR—Prosperity hour, 12:15; Banjo Boys, 1:15.
KTM—Organ reveries at 1; organ echoes, 1:45.

2 to 4 p.m.

KECA—Harry Coe, ballads, 3; Phil Cook (C.) 3:30; Back of the News in Washington, 3:45.
KMPC—Southern Melodies at 3.
KFI—Syrtis at 3; Hill Song Duo, 2:45.
KFWB—Portland vs. Hollywood, baseball, 2:16.
KHJ—Happy Go Lucky Hour, 2 (F), (C.); Elvia Allman at 2:30; Garden Talk, 3; Book Reviews, 3:45.
KMTR—Spanish program, 2:30.
KNX—Jingle Man, 2; famous figures in music, 2:30; organ recital, 3:30; KNX Symphony and soloist, 3.
KTM—Spanish Troubadours at 3; dance melodies, 3:30.

4 to 6 p.m.

KECA—Lydia Aldrich, songs, 4; Happy Chappies, 4:15; Six Clouds of Joy, 4:30; Halsey, Stuart hour, 5 (C.); Palmolive hour, 5:30 (C.).
KMPC—Feature children's hour, 4; recordings.
KFI—Noreen Gammill, character sketches, 4; KFI News Bureau, 4:15; Big Brother, 4:30; Storyman, 5; stock reports, 5:45.
KFWB—Rae and Her Pals, after game.
KHJ—Hyde-wide news at 4:45; Ned Larson and organ at 4:50; Wellman, 4; City Prosecutor at 5; records, 5:30.
KNX—Music, 4-5; travelogue at 5; Big Brother, 5:15.
KMTR—Records at 4.
KTM—Recordings, 4:30.

6 to 7 p.m.

KECA—Coca Cola program, 6:30 (C) (F.)
KFI—Nick Harris Detective Story at 6; Sierra Male Quintet, 6:30.
KFWB—Organ and soloist, 6; Harry Jackson's Entertainers, 6:30.
KHJ—Peggy Hamilton, fashions, 6; Prof. Lindsley, readings, 6:30 (F.)
KMTR—Saxophone ensemble, 6; musical comedy program, 6:30.
KNX—Organ at 6; string trio, 6:30.

7 to 8 p.m.

KECA—Noreen Gammill, character sketches at 7; (F.) Vincent and Howard, 7:15; Amos n' Andy, 7:30 (C.) Jack and Jill, songs and skit, 7:45.
KFI—Arthur Lang, baritone, 7; trio at 7:30; Gov. Young at 7:45.
KFWB—Cecil and Sally; Ted Dahl's Band, 7:10; string ensemble, 7:45; pianist, 7:50.
KHJ—Ballad Crooners at 7; California Melodies (C) (F.) 7:30.
KMTR — Popular composers, 7; musical pictures and their poems, 7:30.
KNX—Cycle of song, 7:30; Radio skit at 7:00; Prof. Herman Schnitzel, 7.

8 to 9 p.m.

KECA—Parisian quintet (C.) 8; Will Rounds String Ensemble and Nomad Novelist, 8:30.
KFI—Jack and Ethel (C) (F.) 8; Tom Terris, Vagabond Movie Director, 8:30 (F.)
KFWB—Carmelita and Castillians at 8; George Olsen and his music, 8:30 (F.) M. J. B. Demi-tasse Revue.
KHJ—Romantic Californias, (F) at 8; Geo. Olsen and Hollywood celebrities ...(C) (F.) 8:30; M. J. B. Demi-tasse Revue.
KMPC—Pumpkin Center Philosophers at 8:15.
KMTR—Talking Picture Hits at 8; Star Reporter, playlet (F.) 8:30.
KNX—Merl Butterworth at 8; Horsefly and His Wranglers, 8:30 (F.)
KTM—Santa Monica Band, 8; Little Theater, 8:30.

9 to 10 p.m.

KECA—String ensemble, 9; Camel's Pleasure Hour (C.) 9:30.
KFI—Concert orch. and Eva Olivotti and James Burroughs, soloists.
KFWB—Concert orch. at 9; "The Rackteer," 9:30.
KHJ — Mood pictures, 9; White's Night Club, 9:30 (F.)
KMPC—Mystery Play at 9.
KMTR—Banjo Boys, 9:30; Spanish Fiesta Days program, 9.
KNX—Quartet at 9.
KTM—Ranch Hour, 9.

10 p.m. to midnight

KECA—Health exercises, 10:30.
KFI—Lauzhner-Harris St. Francis Orch., 11; concert orchestra, 10; Gretchen Garrett, soloist.
KHJ—Times' News, 10:05; Burnett's Orchestra, 10:05-12; organ to 1.
KTM—Georgians, 10; Santaella's Orch., 10:30; midnite organ recital, 12.
KMPC—Hill Billies, 10-11; recordings.
KFWB—Ben Bernie's Orch., 10; Geo. Olsen and His Music, 10:30; Montmartre orch., 11-11:30.
KMTR—"Old and new songs," 10-11.
KNX—Gus Arnheim's Orch., 10-12; Mme. Zucca's Inn, 12-1.

NEW PUBLIC WORKS AID DISCUSSED

Chamber President Will Name Committee to Try to Stimulate Construction

Ways and means to increase prosperity by fostering the construction of public works were considered at a meeting called by John C. Austin, president of the Chamber of Commerce, yesterday, in the board room of that organization.

Mr. Austin pointed out that construction is regarded as the balance wheel of prosperity and that public works can be built to the greatest advantage at times when material prices are lowest. Representatives of the building materials industry indicated there is little possibility that prices, now ranging down to 40 per cent under prices of five years ago, will show further reductions.

It was shown that taxpayers would incur additional obligations in providing for necessary public improvements if the start of such work were to be delayed until a time when costs are greater than at present. Costs of street paving, it was said, are at least one-third under the costs of several years ago and are at the lowest level in the history of the city.

Mr. Austin was empowered to appoint a committee to consider means of stimulating public and private construction.

"ONE O'CLOCK SATURDAYS"
BULLOCK'S
BROADWAY HILL AND SEVENTH

A. M. C. Purchase Brings Dumari Voile Frocks, $5

Again—a great A.M.C. purchase enables Bullock's to offer you these carefully styled frocks of Dumari voile at the outstanding price of $5.

Dresses in gaily printed floral designs. Colors of lavender, maize, navy, copen black, Nile and rose predominating. Cool dresses, smartly designed for afternoon patio and informal dinners at home. Styled for misses and matrons, sizes 14 to 46. Economy suggests that you buy several at the savings price of $5.

Morning Dresses . . . BULLOCK'S . . Fourth Floor, Broadway Building

Sheer Cotton Dresses And Suits For $1.95

For *Tu-tu-Six—Cool cotton dresses of pastel dimity and flower print lawn with organdie capes and collars and basket pockets, or little round necks hand-fagoted. Suits of cool linen and pique, colors and white.

*Tu-tu-Six is a trade name registered by Bullock's.
*Tu-tu-Six . . . . BULLOCK'S . . . . Fifth Floor, Hill

Jenny Lind Maple and Mahogany Beds --- $17.50

Bullock's has obtained 100 of these charming early American reproductions and has priced them substantially lower than usual! Quite like the old spool type. Solid maple or mahogany, neatly turned and rigidly constructed. Pieces to blend into your early American room with perfect taste. 3-3 or 4-6 sizes—$17.50

Beds and Mattresses . . . BULLOCK'S . . . Seventh Floor

Try *this*
TASTE TEST
that helped thousands find their favorite ginger ale...

There are three types of ginger ale flavor . . . Golden, Pale Dry and Sec (extra dry). To know which one exactly suits you, we urge that you make the "Taste Test" described below

THERE are three types of ginger ale flavor sold today. And Clicquot Club makes all three. All are different, all are delightful.

But one of these ginger ales is sure to suit your taste better than either of the other two. And because it is not generally known that ginger ale comes in three different flavors, we are urging people everywhere to test their tastes and find which flavor suits them best.

As a result of making this simple test, thousands of people now get greater pleasure than ever before from drinking ginger ale. They have found the flavor that suits them perfectly.

The Test—To make this test you go to your dealer and get a bottle of Clicquot Club Golden, a bottle of Clicquot Club Pale Dry and a bottle of Clicquot Sec. Sample them all, one by one. Note the mellowness that is characteristic of them all. And note the difference in their flavor.

Clicquot Club Golden has long been known as a delightful health beverage . . . Clicquot Club Pale Dry is famous for its flavor either in recipe drinks or alone . . . and Clicquot Sec for that luscious "drier" flavor. You are sure to find, in one of these ginger ales, exactly the flavor you have always been looking for.

Same Quality Ingredients—Pure table sugar, fine Jamaica ginger root, real fruit flavors and pure water from deep rock springs . . . these are the ingredients that go into all three Clicquot Club Ginger Ales. The difference in flavor comes from the difference in blend, for each of these three has its own exclusive formula.

As a further evidence of their goodness and purity, all Clicquot Club Ginger Ales are put up in clean, new bottles. That means Clicquot Club uses only bottles which have never been used before. It is a safeguard of purity.

Aged Six Months in the Making—The rare, distinctive mellowness for which Clicquot Club Ginger Ales have long been famous comes from ageing six months in the making. This process is a secret with the Clicquot Club Company—a carefully guarded secret known to the makers of no other ginger ale. That is why you can never expect to duplicate Clicquot Club flavor, never find it in any ordinary ginger ale.

Therefore we urge you to go to your dealer and make the "Taste Test" today. It will show you beyond all question which ginger ale best suits your taste.

Clicquot Club
GINGER ALES

Hear the famous Clicquot Club Eskimos every Friday night at 9 o'clock over WEAF and associated stations.

RESENTENCING OF TRIO FOUGHT

Federal Judge Sends Three to Prison Again

Original Penalties Not in Authorized Form

Counsel for Bank-Fraud Defendants Overruled

After having once reached the gates of McNeil Island Federal prison three men, one a former Culver City banker, who were brought back from the prison to be given new sentences, stood before United States District Judge Cosgrave for a second time yesterday to hear a sentence passed upon them. All three were resentenced for misapplication of bank funds. The amount involved was $138,000.

Frank J. Pritchett, formerly cashier of the First National Bank of Culver City, was resentenced to twenty-three months in prison for each of five counts, the terms to run concurrently. He previously had been sentenced to five months in prison for each of five counts, making twenty-five months, but it was held that he should have been sentenced to at least a year and a day in order to enter a Federal prison. E. H. Gross, a jeweler, and R. R. Westfall, a broker, had each been sentenced to three months in prison on each of five counts, making fifteen months. Yesterday they were each resentenced to thirteen months in prison for each of five counts, the terms to run concurrently.

Defense counsel opposed the resentencing, asserting the court did not have jurisdiction, but they were overruled and the sentences were imposed.

Charge Against Raw Dismissed By Prosecution

Trial of Ban Tappa Raw, accused of grand theft and violations of the morals code, yesterday failed to develop when the District Attorney dismissed the case in Superior Judge McComb's court for lack of evidence.

The grand-theft charge was based on the asserted theft of $4600 from Mrs. Herbert Allerhand. The woman also filed morals charges against the defendant.

In asking for the dismissal, Charles V Kearney, deputy District Attorney, pointed out that Raw is scheduled to be deported from the United States as an undesirable alien.

GARLAND TO RETURN TODAY

Reception Will be Tendered Olympic Games Chief by Civic Leaders Tomorrow

William May Garland, head of the Olympic Games Committee, who went to Berlin nearly four months ago to lay before the congress of nations the extensive plans made by Los Angeles for the reception of the great host of athletes and visitors expected at the international meet in 1932, will return tonight.

Subsequent to his meeting with the representatives of the nations in Berlin, he visited virtually every major country on the other side of the Atlantic, meeting leading men and stimulating interest in the event in which Los Angeles is to play host to the greatest gathering of famous athletes in Olympic Games history.

RECEPTION TOMORROW

Tomorrow morning, in recognition of his efforts, Mr. Garland will be greeted by State, city and county officials at the Breakfast Club.

Mayor Porter, the entire membership of the City Council, Charles A. Cooke, representing the Chamber of Commerce; Capt. Harold B. Landreth, representing Gov. Young; a representative of the Board of Supervisors, and a distinguished group of citizens from every activity in Los Angeles' life, will be on hand.

At the meeting, which is restricted to men having invitations, Mr. Garland is expected to report the outcome of the interviews he had with the delegates to the Berlin conference, and with the leaders of the nations he visited following the close of the congress.

RECEPTION COMMITTEE

Following is the official welcome home committee which, according to the sponsors, will be on hand to greet Mr. Garland:

J. F. Sartori, Mayor Porter, R. C. H. Rupp, W. I. Hollingsworth, Joseph Scott, George C. Young, Louis B. Mayer, Richard Jewett Schweppe, Harris M. Hanshue, John C. Austin, Dr. H. B. Von KleinSmid, James Woods, Harry Chandler, Frank Garbutt, John G. Mott, S. M. Haskins, Dr. L. D. Hollingsworth, Maynard McFie, Secondo Guasti, Jr., Dr. Frank F. Barham, Col. Warren B. Bovard, Earle C. Anthony, H. B. R. Briggs, Zack J. Farmer, Dr. W. W. Beckett, John Boyce Smith, Gurney Newlin, Paul Shoup, M. J. Connell, D. W. Pontius, Edward L. Doheny, A. Frank, Col. William Erie Fowler, Malcolm McNaghten, E. Manchester Boddy, Marco H. Hellman, E. J. Nolan, C. C. Teague, Edward Dickson, William Thomas Kester, Gilbert H. Beesemyer, E. Avery McCarthy, Gov. Young, Gen. Walter P. Story, Orra E. Monnette, C. C. C. Tatum, H. D. Ivey, James A. Talbot, George L. Eastman, Norman Chandler, John G. Bullock, Harry J. Bauer, Les Henry, Fred P. Keeler and G. Elmer Moreland.

The breakfast will consist of mountain trout and Virginia ham. The musical entertainment will be provided by Gus Arnheim's Cocoanut Grove orchestra, which will present a specially planned program.

TAX SLASH DESERVED, SAYS FITTS

Candidate for Governor in Radio Address Stresses Need for Economy

Californians are entitled to a reduction in State taxes, Buron Fitts, Republican candidate for Governor, declared in a radio broadcast made from Los Angeles last night over the Don Lee chain.

Speaking on the S. and W. Forum, the Republican candidate for Governor emphatically declared that taxes can be reduced in California if public officials will quit spending public moneys unwisely. He charged that State government today is not operating within its income and cannot be made to do so if expenditures for the next four years are made at the same rate as prevails at present and for the past four years.

Fitts advised his auditors he will be on the air several times between now and election day, August 26, and that his talks will cover every issue in the campaign.

Tonight between 8 and 8:10 o'clock George Breslin, attorney and Past Exalted Ruler of Elks Lodge, No. 99, will deliver a radio indorsement of Fitts. He will speak over KFWB.

The North Hollywood unit of the W.C.T.U. placed itself on record as supporting Fitts yesterday. The executive committee of the San Gabriel Taxpayers' Association has also gone on record as favoring Fitt's candidacy.

Today will be a busy day for Fitts. At 11 a.m. he will speak for the State meeting of the W.C.T.U. at Pacific Palisades. At noon he will be in Santa Monica before the Optimists' Club, and in the evening he will speak before the Business Women's Club of Santa Paula.

COUNTY ROAD AID SOUGHT

The improvement of Venice Boulevard between Sixth avenue and Rimpau Boulevard, at an estimated cost of $242,000, was referred by the City Council to the County Affairs Committee yesterday to take up with the Board of Supervisors the matter of obtaining an allocation of county road funds.

SHE ASKS NEITHER LIBERTY NOR DEATH

Miss Patricia Henry

MISS HENRY WILL MARRY FRED NIBLO

Engagement of Beverly Hills Girl to Cinema Writer to be Announced

Both stage and screen will be interested in the announcement to be made this morning by Mrs. Honor K. Henry of 159 North Clark Drive, Beverly Hills, of the engagement of her attractive daughter, Miss Patricia Henry, to Fred Niblo, Jr., son of Fred Niblo and the late Josephine Cohan Niblo. The wedding will be an event of early September, with Bishop Cantwell officiating, although the exact date is not yet settled.

Miss Henry, who was graduated from Holy Cross Academy in Washington, has been in Los Angeles several years and has done bits in screen work as well as appearing on the legitimate stage.

Young Niblo, who claims Fordham as his alma mater, is on the writing staff of Metro-Goldwyn-Mayer here.

Fatigue Routed by Hitch-Hiker

At least one of the many thousands of hitch-hikers who have made the transcontinental trek from New York to Los Angeles has made the gruelling journey without ever becoming tired or noticing heat, cold or hunger. He is Dr. Jacob W. Rose, vegetarian advocate and president of a New York health publishing firm, who arrived here yesterday with the statement that his routine of living has banished fatigue.

Dr. Rose has adopted the hitch-hike method of travel in an effort to obtain subscribers and material for a magazine he proposes to publish in the near future. He carries with him a pack containing not only what clothing he needs for the journey, but also a stock of pamphlets of his health doctrine.

After a tour of Los Angeles, Dr. Rose will leave for points in Northern California and continue his return trip to New York.

Burglars Load Booty on Truck

Cartons of cigarettes valued at $5100 and $130 in cash were obtained by burglars who broke into the M. A. Newmark Company wholesale warehouse at 1248 Wholesale street early yesterday morning. The marauders entered the establishment through a supply chute through which they passed the stolen property to confederates who, in turn, loaded it on a truck.

Another outstanding burglary in a list of more than a score reported to police yesterday was that at the McFarland Meat Company store at 4227 Central avenue. Here burglars jimmied open an office safe with pinch bars and sledge hammers and obtained $2500 in cash.

SAN FERNANDO ROTARY SEATS NEW OFFICERS

SAN FERNANDO, July 15.—Dr. H. E. Peterson was installed president of the San Fernando Rotary Club at the regular weekly meeting conducted in the Rotary clubrooms here. Max Venable was seated as secretary; E. H. Schwinger, treasurer, and C. C. McIntosh, sergeant-at-arms. Jack Fairfield, Ross Bryant, Dr. R. C. Rush and L. A. Julius are the club's directors. Julius is the retiring president.

AZUSA CONSTABLE IN NEW QUARTERS

AZUSA, July 15.—Resulting from action taken by the County Board of Supervisors, Constable Hamblin's offices will be moved to the Arcade Building on Azusa avenue. The Supervisors also ordered the offices remodeled for a new courtroom and judge's chambers. Court has been held in the auditorium of the City Hall.

LINDNER CONFIRMED AS CITY PLANNER

Mayor Porter's nomination of Charles A. Lindner as a member of the Board of City Planning Commissioners to succeed W. J. Miller, term expired, was confirmed yesterday by the City Council. Lindner, formerly a manufacturer in Grand Rapids, Mich., lives at 414 Rimpau Boulevard.

PAY ROLL ROBBERY RELATED

Two Given Preliminary Hearing on Charge of Holding Up Money Car

Details of the robbery of $2130 from a pay roll car of the Citizens' Truck Company, 700 Turner street, at the intersection of Vignes and Banning streets on June 25, last, were related in Municipal Judge Frederickson's court yesterday where Pierre Saleno and Percy H. Eberley, both 22 years of age, of 418 East Twelfth street, are undergoing preliminary hearing on robbery charges.

George Nichols, guard, and Charles Goodin, driver of the pay roll car, said they were forced to stop at the intersection when a small sedan driven by two youths halted in front of them. One of the youths clambered into the pay roll car, they said, and forced them to follow the other machine for a few blocks, when they were halted and instructed to get out and start walking. The sedan used in the robbery, according to evidence introduced by Dep. Dist.-Atty. Coleman, figured in a crash a few minutes later on Mission Road, and Saleno was arrested in the crowd which gathered. Eberley, the prosecutor declared, fled in another car which he seized near the point of the collision.

Under cross-examination by Martin Ryan, defense attorney, none of the witnesses was able to identify Saleno and Eberly positively as the youths who engaged in the hold-up. The hearing will be resumed today.

Film Notables Attend Funeral for Mrs. Janis

In the presence of about seventy-five friends, last rites were conducted yesterday in the Wee Kirk o' the Heather, Forest Lawn Memorial Park, for Mrs. Josephine C. Janis, mother of Elsie Janis, actress, Mary Pickford, Douglas Fairbanks, Ruth Chatterton and her husband, Ralph Forbes, and many other personages of the stage and screen attended the services.

The ceremony was conducted by Rev. James Lash and was marked by its simplicity. Following the services, Mrs. Janis's body was laid to rest in a temporary vault at Forest Lawn.

Mrs. Janis died Sunday at the Good Samaritan Hospital from pneumonia. She was 60 years of age and the devotion between Mrs. Janis and her daughter for many years had attracted widespread attention. Miss Janis is heartbroken over her mother's death and was reported on the verge of collapse yesterday. Mrs. Janis's husband, John E. Bierbower, died last year.

Wedding Plan Hitch Causes $110,000 Suit

After society editors in beach papers had "written up" the engagement of Miss Marie Therese Aurelie Boivin and Joseph A. Theiren, according to Miss Boivin's $110,000 heart balm petition, Theiren told the plaintiff he didn't love her, and there was a hitch in the wedding plans, and the ceremony never took place.

It was further asserted that Theiren announced he loved another. On June 25, notice was given at the County Clerk's office of an intention to wed. Plans for an elaborate church wedding had been made, and Miss Boivin had sold her interests in a girl's school. Miss Boivin's age on the application was given as 44 years, and that of Theiren as 54. Theiren lived at 601 Twenty-sixth street, Brentwood Heights, and Miss Boivin at 938 Seventh street, Santa Monica.

Two Injured in Accidents

Phillips Holmes, 25 years of age, a motion-picture actor, was painfully injured yesterday in a collision between his automobile and another car at Prospect avenue and Hillhurst Drive. He was treated at the Dickey & Cass Emergency Hospital for a severely wrenched back and numerous bruises.

The other car, according to police, was driven by E. W. Crane of 1924 Rosalea Road. Crane was not hurt. Holmes's car overturned, police said. Holmes gave his address as 1933 Orchid avenue.

Probable fatal injuries were received yesterday by Lee Helton, 50, truck driver for the Gilmore Oil Company, when a truck loaded with bricks turned over down a grade on Beverly Glen Boulevard. He was taken to the North Hollywood Emergency Hospital suffering from a fractured skull and broken arm. Police stated a front tire blew out and caused the truck to turn over. Helton lived at 6201 West Third street.

BATTLE PRACTICE FIRED

West Virginia Sixteen-Inch Gun Drill Completed Several Months Ahead of Schedule

Short-range battle practice was fired with complete success on the San Clemente drill grounds yesterday by the battleship West Virginia, her eight sixteen-inch guns each getting out its requisite seven rounds of 2000-pound projectiles without casualty. The West Virginia, flagship of the dreadnaught squadron, got the elementary practice off her gunnery slate several months in advance because of her early overhaul period, which begins at the Puget Sound navy yard on August 4.

She will depart the local base for Puget Sound on the 21st inst., rejoining the battle fleet at Port Angeles on the 25th inst. for a week's tactics before beginning the six-weeks' overhaul grind. She will be followed north on the 29th inst. by the battleships Oklahoma and Tennessee, which are conducting summer gunnery schools for fire-control officers.

Short-range battle practice will also be fired off the Coast this week by the aircraft carriers Lexington and Saratoga, which will then undergo machinery overhaul and refresher operations before going to San Francisco on August 12 for a fortnight's visit. Both carriers will return to San Pedro on August 27 with the battle fleet.

The British light cruiser Despatch, flagship of Vice-Admiral Vernon H. S. Haggard, C.B., C.M.G., commanding the British North American and West Indies Squadron, departed the base early yesterday for Monterey after a five-day visit at the port. En route to the Canadian naval base at Esquimalt, B. C., the Despatch will sail from Monterey on the 19th inst.

Daylight Time Petition Filed at Sacramento

Initiative petitions bearing 101,381 certified signatures of legal voters for placing a Statewide daylight-saving proposition upon the ballot for the general election in November were filed yesterday with Secretary of State Frank Jordan in Sacramento by the California Daylight Saving League. Of this total 81,471 are those of Los Angeles voters, it is stated by league officials, and 19,910 were certified by the Registrar of Voters in San Francisco. The aggregate number is approximately 10,000 in excess of the legal requirement for the petition. The change project will come to a vote this fall.

Under the proposed law all California clocks would be set ahead one hour on the last Sunday in April of each year and turned back on the last Sunday of September, as is the annual custom in various Eastern States and the larger centers of population and industry, including New York, Chicago, Philadelphia, Boston and their several metropolitan areas.

Girl and Man Will Be Tried as Bandit Pair

Identified by Jack Ackerman, attendant at a cat and dog hospital, as the persons who chloroformed him and then plundered the office safe of $71, Betty Silver, 24 years of age, and Jack S. Lattergan, 25, of 624 South Bixel street, were held for Superior Court trial on burglary charges following their preliminary hearing before Municipal Judge Ballard yesterday. Bail was fixed at $2000 for Lattergan and $1000 for Miss Silver.

Dr. Alexander Moxley, owner of the hospital at 1400 East Washington street, said that Lattergan was a former employee and that he knew the combination of the safe which was plundered. Positive identification of the pair was made through fingerprints on the bottle of chloroform used on Ackerman. Lattergan admitted the theft after his arrest, police officers called as witnesses by Dep. Dist.-Atty. Stahlman said.

Espee to Cut Running Time of Chicago Trip

Improving its train service over the Golden State route between Los Angeles and Chicago for the second time in six weeks, the Southern Pacific Company yesterday announced plans to cut the running time of two important trains beginning the 27th inst.

The westbound schedule of the Apache from Chicago to this city is to be reduced four hours and thirty-one minutes, according to C. L. McFaul, passenger traffic manager in this district.

At the same time, McFaul announced the eastbound time of the Californian on the Chicago-Los Angeles run will be cut six hours and thirty minutes.

On the revised schedules the Apache will operate westbound through Phoenix instead of Maricopa, while the Californian will be routed both ways through the Imperial Valley.

SQUATTERS LOSE BATTLE

Interior Department Holds Quadalasca Rancho Beach Plots Not Government Lands

According to a decision just handed down by the Interior Department, squatters who have tried to seize beaches on the Quadalasca Rancho and elsewhere along the coast will not be granted title to the lands. It is denied that the plots in question are government lands, and it is further stated that even if this were true the owners of lands adjacent would have first chance of settlement and claim.

The decision of the Secretary of the Interior was received yesterday by George L. Wickham, appearing, together with other attorneys, for the Rancho Quadalasca, the Long Bay Corporation and the Broome estate. The matter was argued before the Secretary October 28, 1929. A suit, filed in Ventura county to oust certain squatters from the land in question, has been lying dormant awaiting the decision of the government. Now that it has been received, Attorney Wickham, who was former assistant commissioner in the Land Office, states that the squatters will be ejected.

The decision, in brief, holds that the meander line is not a definite boundary, but is an approximate one. Parts of the coast line which were not included in the general survey as to boundaries because they were not included in the map are not government lands, the decision says. It also says that Ysabel Yorba and those claiming lands under her have been in undisturbed possession of the lands ever since the grant was confirmed and that if the lands were not included in the patent it would be necessary to reject all applications there by other parties to allow those claiming under Mrs. Yorba to protect their rights by making entry on the land under the public land laws.

MORALE OF CITY BUREA... UNDER QU...

Mayor Names C... to Report on W... Power Board C...

Appointment, by Mayor ... a special fact-finding ... study and report upon ... economy and harmony of ... partment of Water and ... announced yesterday by the ... of Water and Power Com...

Acting on the motion of ... missioner Schauer, the board ... ed a resolution calling ... heads of all departments ... and employees generally ... operate fully with the ... committee by answering ... studies.

Following is the ... adopted:

Whereas, the Mayor has ... a fact-finding committee ... of Dr. Martin Luther ... Herbert L. Hoover and ... Ford to make a study ... the efficiency, economy ... mony of the Department ... and Power;

Now, therefore, be it ... the heads of all divisions ... employees are hereby ... aid in every way possible ... of conditions as above ...

Continued on Page 10, Column 5

Officer's Case in New Phase

A new angle in the case of Officer A. V. Kanatcher, ordered restored to duty several weeks ago after being dismissed October 10, 1928, for nonpayment of a garage bill, was revealed yesterday when the Police Commission was informed by the Civil Service Commission that it could not approve Kanatcher's off-duty period as a leave of absence.

Kanatcher's removal had been held to be illegal and six months' pay was allowed for the period from January 1 to June 30 this year. To complete the record of his time off it has been proposed to make it a leave of absence.

Chief Steckel suggested that the record might be cleared by fining him his pay from October 10, 1928, to January 1, 1930, but the commission turned the matter over to the City Attorney for an opinion.

BULLOCK'S WILSHIRE
Autumn Fashions Are Arriving
CHANEL
LECOMTE
—subtly, with the slow stride of full confidence, ELEGANCE has been winning its way with the mode —until, with Autumn 1930, we may safely announce it as the keynote of Fashion
—the elegance that so well knows the folly of fussy extravagance in detail, that insists on the fitness of things and that develops the sensitive simplicity of beauty in line and personality in color—Autumn 1930
two new paris copies sketched
Chanel $85—Germaine Lecomte $135
Debutante Fashions—Third Floor

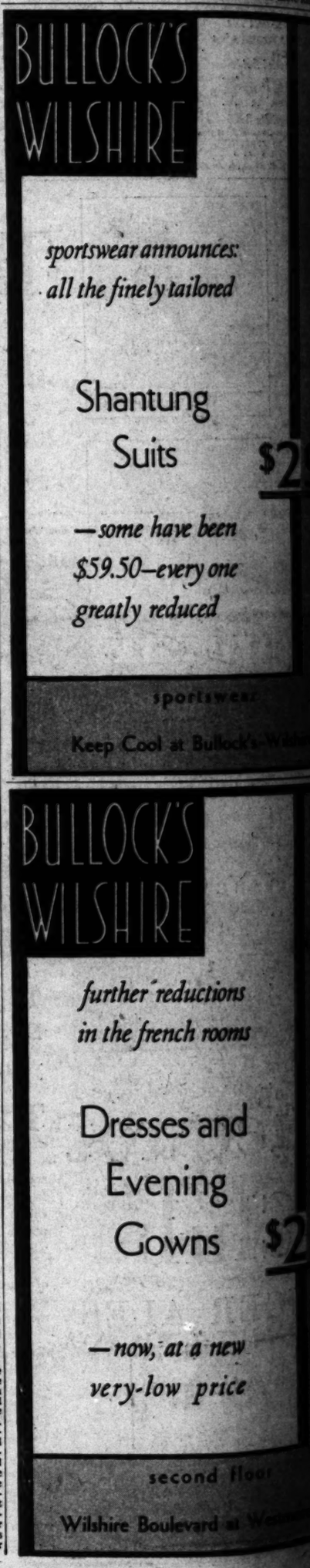

MORALE OF CITY BUREA... UNDER QU...

Mayor Names Comm... to Report on Water ... Power Board Condit...

Appointment by Mayor Porter of a special fact-finding committee to study and report upon the efficiency, economy and harmony of the Department of Water and Power was announced yesterday by the Board of Water and Power Commissioners.

Acting on the motion of Commissioner Johnson, the board adopted a resolution calling upon the heads of all department divisions and employees generally to cooperate fully with the fact-finding committee by assisting them in their studies.

Following is the resolution adopted:

Whereas, the Mayor has appointed a fact-finding committee consisting of Dr. Martin Luther Thum, Herbert L. Herbert and John Anson Ford to make a study pertaining to the efficiency, economy and harmony of the Department of Water and Power:

Now, therefore, be it resolved that the heads of all divisions and all employees are hereby instructed to aid in every way possible the said committee under the conditions as above stated.

...THERN STAR ...KES BEATING

...dy Wins Seven Rounds from Rival

...Captures But One With Others Even

...Gerbs Decision Over ...go Doman

BY PAUL LOWRY

...ow made the faces and ...ld the punching at ...ght. As a result Kennedy defeated the northern heavyweight decisively in one of the biggest upsets of recent months.

Before the fight Baer was a prohibitive favorite to win and as much as an even-money bet to score a knockout within four rounds.

Super lor... gave Kennedy such a ... that Baer won only ... eighth. Kennedy ... rounds and two—the sec... —were even.

...re no knockdowns and ...as Kennedy in danger.

BABE BUCKER.

...ting hand, Kennedy made ... Baer with straight lefts ... left hooks to the jaw ... than one occasion ... to double up in pain as ... caught him in the ... way of diversion ... over a right-hand ... then now and then ... to the heels.

...ding left had Baer ... from his face in ... tenth rounds and

...d on Page 10, Column 5)

...nounces:
...tailored
...ung
...s
$29
...ve been
...ery one
...duced
...ortswear
...t Bullock's-Wilshire
...LOCK'S
...LSHIRE
stores
for men
...doing" an entire
summer with only
one straw hat is
...rowing a boat
with only one oar
...ductions
...ch rooms
...s and
...ing
...yns
$25
our entire collection
...SENNIT STRAWS
½ PRICE
originally $5 to $10
...ond floor
...vard at Westmoreland
...Boulevard at Westmoreland

Kennedy Whips Max Baer in Surprising Upset

SPORTS
Los Angeles Times

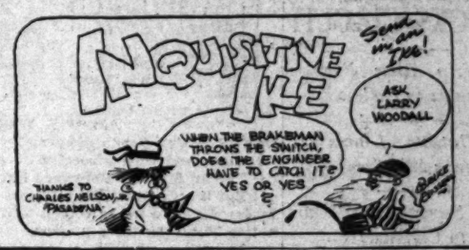
INQUISITIVE IKE
Send in an Ike!
ASK LARRY WOODALL
WHEN THE BRAKEMAN THROWS THE SWITCH, DOES THE ENGINEER HAVE TO CATCH IT? YES OR YES?
THANKS TO CHARLES NELSON, PASADENA

WEDNESDAY MORNING, JULY 16, 1930 C

SHEIKS START SECOND HALF WITH 13-TO-7 WIN

Seaver's 68 Wins Medal in City Tourney

SHATTERS OLD COURSE RECORD

Young Star First to Break 70 Mark on Wilson Links

Johnny Mescall Second Low With Par-Equaling 71

Match Play Starts Today in Annual Championship

BY EDWARD LAWRENCE

Humid, oppressive heat that squeezed both moisture and ambition from the breasts of scores of Southern California's leading amateurs failed to faze Charley Seaver's easy, powerful swing, or stout heart, as the 19-year-old Los Angeles Country Club golfer cruised to a new course record of 33-35—68 over the Wilson memorial course at Griffith Park yesterday to annex medal honors for the Los Angeles city golf championship.

CHARLES SEAVER

Ably assisted by lightning-fast greens that befuddled the keenest putting touch, the vigorous rays of the sun enabled par to successfully resist all attempts to shatter it until young Beaver came in with the evening shadows to turn the trick.

The sturdy Los Angeles golfer, raised as one of the leading prep athletes in the East during the past year as a four-letter man at the Hun Prep School of Princeton, N. J., looms as a possible successor to Fay Coleman of the California Country Club,

(Continued on Page 11, Column 3)

Kaer May Get Coaching Job With Nevada

RENO (Nev.) July 15. (AP)—Mort Kaer, University of Southern California star halfback, has been tentatively chosen assistant coach of the University of Nevada football team, it was admitted by university officials here today.

WALLIS LOSES BOUT LICENSE

Referee Who Booted Legion Fight Dropped

The license of Bert Wallis, San Francisco referee, was revoked yesterday by the Boxing Commission, which held a meeting to consider queer circumstances surrounding last Friday night's main event at Hollywood.

WILLIAM HANLON

Wallis awarded a verdict to Cheto Laredo over Speedy Dado in a fight that the latter won in a walk.

Wallis did not show up at the meeting to explain his queer decision, and Commissioners Charley Traung of San Francisco and William Hanlon of Sacramento wasted no time in putting him on the blacklist.

The question of Wallis's introduction was cleared up by State Inspector Frank Moran, who produced a letter from John Clute, State inspector in the San Francisco district.

It was a formal letter, but Commissioner Traung says Moran mistook it as an order to give Wallis a main event although the latter was nothing but a preliminary official in San Francisco.

James Woods was the only member of the commission not in attendance at the meeting. He is still in New York.

In the future the commission ruled, that local clubs will be permitted to appoint their own referees. The system will be on trial for a month, Traung said, and if it works out favorably will be continued.

The commission also recognized Young Corbett III, by virtue of his victories over two welterweight champions—Jackie Fields when he held the title, and Young Jack Thompson—as the leading contender for the title.

It resolved that Thompson should be required to defend his title against Corbett six months from the date he won the crown, May 9, 1930.

Alexander Suspended

DALLAS (Tex.) July 15. (AP)—Grover Cleveland Alexander, whose pitching record was unequaled in the National League over a span of nineteen years, tonight was suspended by the Dallas baseball club for breaking training.

Alexander had been shunted from the big league and recently was signed by the Dallas club at a considerable salary, as a gate attraction—and also in the hope he would do a comeback.

Waivers were asked for him and any club in the league has the privilege of claiming him within twenty-four hours upon the payment of $1500 to the Dallas club.

Alexander was absent from the park yesterday and failed to show up again today, when he was assigned to pitch.

IN THE LIGHTWEIGHT HEAVENS - By Feg Murray

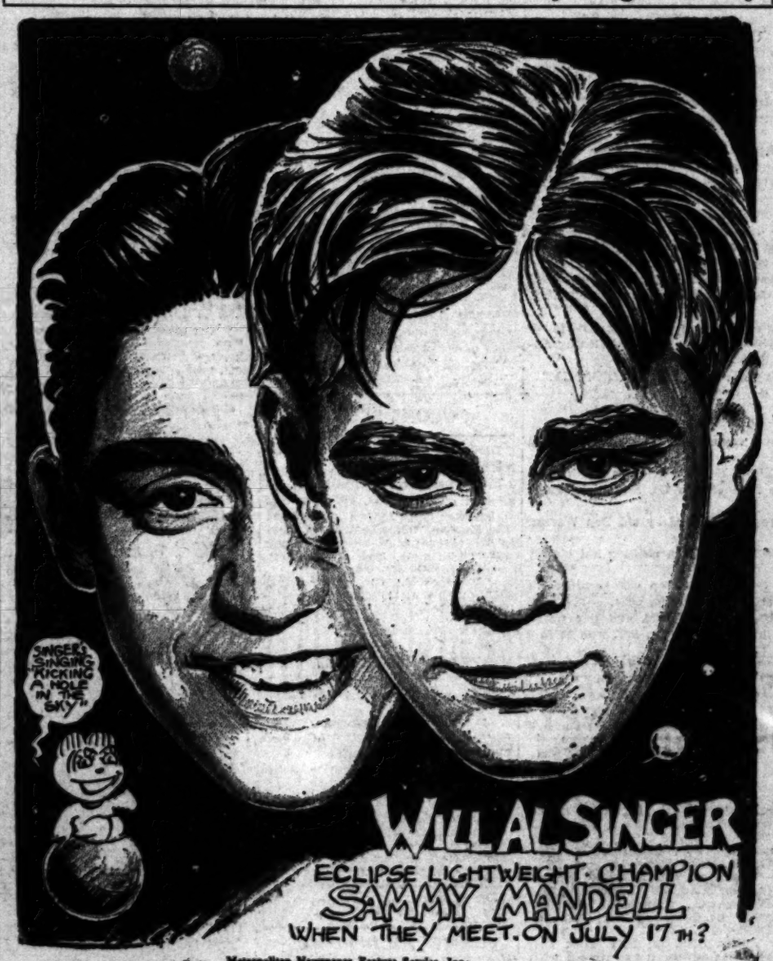
SINGER'S SINGING KICKING A HOLE IN THE SKY"
WILL AL SINGER
ECLIPSE LIGHTWEIGHT CHAMPION
SAMMY MANDELL
WHEN THEY MEET ON JULY 17TH?

Metropolitan Newspaper Feature Service, Inc.

BUCS GET LONE HIT OFF CLARK

Brooklyn Southpaw Hurls Great Game Against Hard Hitting Pirates

BROOKLYN (N. Y.) July 15. (AP)—Pitching after only two days of rest, Watson Clark, Brooklyn southpaw, hurled the nearest thing to a perfect game the National League has seen this season to give the Robins a 5-to-0 victory over the Pittsburgh Pirates. Clark gave only one hit and walked out one batsman in the nine innings and neither of the men who reached first got past second.

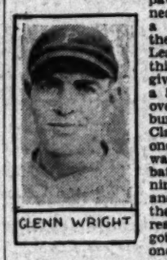
GLENN WRIGHT

Glenn Wright led the Robins in hitting with a single, a double and a home run in four times up. He scored three times. The Robins bunched four solid hits off Ervine Brame for three runs in the sec-

(Continued on Page 10, Column 2)

ANGELS TAMED BY ACORNS

Bill Henderson, New Oakland Pitcher, Lets Seraphs Down With Three Hits as Oaks Win, 5-1

OAKLAND, July 15. (Exclusive) — William Henderson, new Oak pitcher, who arrived last Saturday from the Jersey City ball club, hurled the Oaks to a winning start in the second-half race of the Pacific Coast League by holding the Angels, first-half champions, to three hits to score a 5-to-1 victory.

Ed Baecht, who won twelve games for the Angels in the first half, was hammered for twelve hits by the Oaks.

ED BAECHT

Outside of a wild streak in the ninth inning, Henderson had everything his own way. His wildness robbed him of a shutout. With one away he hit Ray Jacobs in the ribs, walked Haney and then fanned Arnold Statz for the second out and his eighth strike-out of the game. Then he walked Parker and Harper, both pinch hitters, to force Jacobs over the plate. He brought the game to an end by fanning Sigafoos, who had collected two of the three hits.

The Oaks cinched the ball game in the third inning after one was out. Uhalt doubled to right and scored on Martin's double to center. A single by Verges put Martin on third and Arlett scored Martin by hoisting a long sacrifice fly to Schulmerich. Devivieros doubled to right and a single down the third-base line by Henderson scored another in the third.

The Oaks picked up their last two runs in the eighth on Arlett's double to left, a single by Fenton, sacrifices by Dean and Read and Devivieros's single. Score:

LOS ANGELES	AB	H	O	A
Sigafoos,2b	5	2	4	0
Moore,lf	4	0	1	0
Dittmar,ss	3	0	1	4
Schul'ch,rf	4	0	4	0
Jacobs,1b	2	0	7	0
Haney,3b	3	1	0	3
Statz,cf	3	0	1	0
Hannah,c	3	0	7	1
Baecht,p	3	0	0	0
Parker,x	0	0	0	0
Harper,xx	0	0	0	0
Totals	30	3	24	7

OAKLAND	AB	R	H	O	A
Uhalt,lf	4	2	1	2	0
Martin,cf	4	1	1	1	0
Verges,3b	4	1	1	1	3
Arlett,rf	3	1	1	2	0
Fenton,1b	3	0	1	10	1
Dean,2b	3	0	0	3	7
Read,c	3	0	0	10	1
Devivros,ss	3	0	1	0	0
Hender'n,p	4	1	0	0	0
Totals	32	12	27	3	

x—Batted for Hannah in ninth.
xx—Batted for Baecht in ninth.

SCORE BY INNINGS

Los Angeles	0	0	0	0	0	0	0	1	—	1
Base hits	0	0	0	1	0	0	0	2	—	3
Oakland	0	0	1	1	0	0	0	3	x	5
Base hits	2	1	3	2	1	0	0	3	x	12

SUMMARY

Three-base hit—Sigafoos. Two-base hits—Verges, Uhalt, Martin, Devivieros, Arlett. Runs responsible for—Baecht, 3; Henderson, 1. Struck out—By Baecht, 2; Henderson, 9. Bases on balls—Off Baecht, 1; Henderson, 1. Hit by pitched ball—Jacobs. Sacrifice hits—Arlett, Dean, Read. Runs batted in—Martin, Arlett, Henderson, Fenton, Devivieros. Double play—Devivieros to Dean. Time of game—2h. Umpires—Sweeney and Cady.

CALIFORNIA DELEGATION ROUTED AT BROOKLINE

BROOKLINE (Mass.) July 15. (AP) The California tennis delegation to the thirty-eighth Longwood Bowl tournament was routed here today during the first two rounds of play on the Longwood turf courts.

ELLSWORTH VINES

Eight of the ten in the "native son" group were eliminated and another far - westerner, Worth Oswald of Spokane, Wash., also was overwhelmed.

The seeded list also was seriously dented, three of the select eight going down to crushing defeat. Ellsworth Vines of Pasadena, recent winner of the California singles title, who was seeded sixth, met defeat in the second-round match with Richard Murphy, the young Harvard freshman from Utica, N. Y., by scores of 6-4, 1-6, 7-3.

The two below Vines on the list also were ousted in the opening round. Barry Wood, Harvard's great all-around athlete, drew first blood from the seeded players by trouncing Donald Cram of Nashville, Tenn., in straight sets, 6-3, 7-5.

He also disposed of H. S. Moore, New York, 6-0, 6-2.

Teddy Berwell of Charlotte, N. C., outplayed Phil Neer of San Francisco, seeded seventh, to win his first match by 5-7, 6-1, 6-1, and then gained the third bracket by upsetting H. L. Johnson of Boston, 6-4, 8-6.

The other seeded players, with the exception of Clifford Sutter of New Orleans, the intercollegiate cham-

(Continued on Page 10, Column 1)

Standings and Results

PACIFIC COAST LEAGUE

	W.	L.	Pct.
2 HOLLYWOOD	1	0	1.000
4 Oakland	1	0	1.000
6 Missions	1	0	1.000
5 San Francisco	1	0	1.000
3 Sacramento	0	1	.000
1 LOS ANGELES	0	1	.000
7 Seattle	0	1	.000
8 Portland	0	1	.000

*—Finished first half.

Yesterday's Results

HOLLYWOOD, 13; Portland, 7.
Oakland, 5; LOS ANGELES, 1.
Missions, 8; Seattle, 6.
San Francisco, 6; Sacramento, 4 (11 innings—night game.)

Games Today

Portland vs. HOLLYWOOD at Wrigley Field.
LOS ANGELES at Oakland.
Seattle at Mission.
San Francisco at Sacramento (night game.)

NATIONAL LEAGUE

	W.	L.	Pc.
Brooklyn	48	30	.615
Chicago	47	32	.595
New York	43	37	.538
St. Louis	41	37	.526
Boston	38	41	.481
Pittsburgh	37	43	.462
Cincinnati	35	44	.443
Philadelphia	27	49	.355

Yesterday's Results

Brooklyn, 5; Pittsburgh, 0.
Chicago, 5; Boston, 2.
St. Louis, 7; Philadelphia, 6.
Cincinnati, 14; New York, 8.

Games Today

Chicago at Brooklyn (two games.)
Pittsburgh at Boston.
Cincinnati at New York.
St. Louis at Philadelphia.

AMERICAN LEAGUE

	W.	L.	Pc.
Philadelphia	58	29	.667
Washington	54	29	.651
New York	49	35	.583
Cleveland	42	42	.500
Detroit	40	48	.455
Chicago	32	50	.390
St. Louis	32	53	.376
Boston	31	52	.373

Yesterday's Results

Philadelphia, 11; St. Louis, 6.
Washington, 3; Detroit, 0.
Boston, 13; Cleveland, 4.
New York, 9; Chicago, 5.

VITTMEN POUND PORTLAND HURLERS FOR EASY WIN

Walters, Cascarella Both Wild and Ineffective; Turner is Chased But Johns Checks Beavers

BY BOB RAY

Still on the winning rampage they started four weeks ago, Grand Vizier Vitt's Hollywood Stars began the second half of the Coast League race more or less auspiciously yesterday by thumping the Lame Ducks from Portland, 13 to 7, at Wrigley Field.

The Lame Ducks made the Sheiks' task a lot easier than it figured to be by playing ragged ball while their two twirlers, Junk Walters and Joe Cascarella, were ineffective and unable to locate the plate in the critical moments. In fact, Junk and Joe were touched for eleven hits and yielded a dozen walks, which conclusively puts their performance out of the category of good pitching.

OTIS BRANNON

On the other hand, Jim Turner, starting Hollywood hurler, wasn't any too hot himself being chased in the third inning, but Augustus Johns, the Sheiks' Swedish southpaw, arrived on the scene in the nick of time, just like the troopers used to show up when the Indians were about to wipe out the valiant pioneers, and the day was saved, as far as the Stars were concerned. The cash customers, however, weren't saved one bit for it wasn't the kind of a ball game that you'd take home and introduce to your mother.

The Ducks outhit the Sheiks by a 12-to-11 margin but they didn't get as much assistance from the Hollywood hurlers as their own twirlers helped the Stars.

PAIR OF HOME RUNS

The contest was punctuated by two home runs, Otie Brannan driving one clear over the right-field wall with one on in the fourth and Ossie Orwoll lifting one over the temporary fence in left field in the eighth.

Skipper Vitt's Sheiks took considerable pleasure out of the struggle because it enabled them to humiliate Walters, who gave them two games of embarrassment on the final day of last year's second half. Walters, it will be remembered, pitched and

(Continued on Page 10, Column 6)

BATTALINO KNOCKS OUT FERNANDEZ

Featherweight Champion Stops Filipino in Fifth Round of Fight

BY EDWARD J. NEIL
Associated Press Sports Writer

EAST HARTFORD (Ct.) July 15. (AP)—Bat Battalino, a home-town boy, who made good right here, successfully defended his featherweight championship before the home folks tonight and knocked out Ignacio Fernandez in five rounds of indecorous action that stirred a multitude of emotions in the breasts of the scant observers.

IGNACIO FERNANDEZ

The little brown man from the Philippines, never counted out before in a career that has taken in bitter battles with the roughest and toughest punchers in the featherweight and lightweight divisions, put up an exhibition that had even Battalino's rooters laughing in derision while most of the crowd hooted "fake" and playfully demanded the local pride signal them before the finishing punch.

It was Battalino's first title defense since winning the 126-pound crown from Andre Routis in this same arena last September.

As early as the first round it became obvious to those down front that Fernandez, one of the stiffest punchers in his division and hither-

(Continued on Page 12, Column 3)

Performance

....consistently superior, smooth and inimitable gives the Cadillac V-8 the most envious clientele of buyers in the industry.

EVENINGS UNTIL 9 KHJ

DON LEE

SEVENTH AT BIXEL KFRC

California Distributor Cadillac & La Salle Motor Cars

Hartnett Hits Homer to Give Cubs Victory; Mackmen Take Fourth From Lowly Browns

STAR CATCHER CLICKS CIRCUIT

Round-Trip Blow Enables Bruins to Collect

Reds Outslug Giants to Annex 14-8 Clash

Rally in Seventh Gives Game to Cardinals

BOSTON, July 15. (AP)—"Gabby" Hartnett of Millville, Mass., gave his friends hereabouts something to talk about today with a home-run drive into the center-field stands, which gave the Chicago Cubs a 5-to-3 victory over the Braves. The homer, "Gabby's" twentieth of the current season, came in the sixth with Grimm on base and was made off Frankhouse.

Two fast double plays by the Chicagoans helped Pitcher Bob Osborne over a couple of rough spots. The score:

CHICAGO	AB	H	O	A	BOSTON	AB	H	O	A
Blair.2b	5	0	0	6	Richb'g.rf	5	1	3	0
English.3b	5	0	0	0	M'nville.ss	3	1	4	6
Cuyler.rf	3	2	2	0	Berger.lf	3	1	0	0
Wilson.cf	3	2	2	0	Sisler.1b	4	2	16	1
Steph'son.lf	4	2	1	0	Chat'm.3b	4	1	0	2
Grimm.1b	4	1	14	1	Welsh.cf	4	1	0	0
Hartnett.c	3	1	4	1	Cronin.c	0	0	0	0
Beck.ss	2	1	3	6	Moore.z	1	0	0	0
Osborn.p	3	0	1	4	Gowdy.c	0	0	0	0
					Maguire.2b	4	2	2	7
					F'house.p	1	0	0	2
					Cun'ham.p	1	0	0	1
					Neun.zz	1	0	0	0
					Cantwell.p	0	0	0	0
Totals	34	9	27	18	Totals	33	9	27	19

z—Batted for Cronin in eighth.
zz—Batted for Cunningham in eighth.

SCORE BY INNINGS

Chicago ....0 1 0 2 0 2 0 0 0—5
Boston ....2 0 0 0 0 0 1 0 0—3

SUMMARY

Errors — Blair, Maranville, Chatham. Runs batted in—Hartnett, 2; Stephenson, Grimm, Beck, Sisler, 2. Two-base hits—Cuyler, Stephenson, Berger, Welsh. Home run—Hartnett. Sacrifice hits—Beck, Osborn, Cronin. Double plays—Blair to Beck to Grimm, 2; Maguire to Maranville to Sisler. Left on base—Chicago, 7; Boston, 6. Bases on balls—Off Osborn, 5; Frankhouse, 2; Cunningham, 1. Struck out—By Osborn, 4; Frankhouse, 2. Hits batted—Off Frankhouse, 8 in 5 innings (none out in sixth;) Cunningham, 1 in 3; Cantwell, none in 1. Umpires—Pfirman, Quigley and Scott. Time of game—1h. 35m.

REDS COLLECT

NEW YORK, July 15. (AP)—The Cincinnati Reds outslugged the Giants today to gain a 14-to-8 victory and even the series at one game each. The Reds made fifteen hits for a total of twenty-five bases while the Giants got twenty bases on their twelve hits.

Ray Kolp, who started for the Reds, held New York in check for five innings but allowed Roettger and Hogan to hit home runs, each with two on base, in the sixth and seventh. Curt Walker hit a homer and two doubles and Tony Cuccinello batted in six runs with a homer, a double, a single and a sacrifice. The score:

CINCINNATI	AB	H	O	A	NEW YORK	AB	H	O	A
Walker.lf	5	3	1	0	Critz.2b	5	1	2	5
Meusel.cf	4	2	3	0	Leach.lf	3	1	0	0
Stripp.1b	5	2	8	1	Pruett.p	1	0	0	1
C'nello.3b	5	3	1	1	O'Farrell.y	1	0	0	0
Heilm'n.rf	3	2	3	0	Linds'm.3b	4	2	0	1
Ford.2b	5	0	6	2	Terry.1b	5	3	7	1
Duroc'r.ss	4	0	1	5	Ott.rf	4	1	8	0
Sukef'th.c	5	2	1	0	Jackson.ss	2	1	1	1
Kolp.p	4	1	1	2	Marsh'l.ss	2	0	3	0
Benton.p	1	0	0	0	R'ter.cf.lf	4	1	1	0
					Hubbell.p	0	0	0	1
					Heving.p	0	0	0	0
					Rosenb'g.z	0	0	0	0
					Fitzs'ons.p	0	0	0	0
					Allen.cf	2	0	1	0
Totals	41	15	27	11	Totals	38	12	27	10

z—Batted for Heving in second.
y—Batted for Pruett in ninth.

SCORE BY INNINGS

Cincinnati ....3 3 0 2 2 0 0 2 2—14
New York ....1 0 0 0 1 3 3 0 0—8

SUMMARY

Errors—Ford, Jackson, Hubbell. Runs batted in—Cuccinello, 6; Heilmann, 2; Terry, Meusel, 2; Walker, 2; Leach, Roettger, 3; Hogan, 3; Stripp. Two-base hits—Cuccinello, Walker, 2; Heilmann. Three-base hit—Critz. Home runs—Cuccinello, Walker, Roettger, Hogan. Stolen bases—Stripp, Heilmann. Sacrifice hits—Meusel, 2; Leach, Cuccinello. Double play—Durocher to Ford to Stripp. Left on base—New York, 7; Cincinnati, 8. Bases on balls—Off Kolp, 3; Fitzsimmons, 1; Pruett, 1. Struck out—By Hubbell, 2; Fitzsimmons, 1; Pruett, 1. Hits batted—Off Hubbell, 5 in 1 1-3 innings; Pruett, 4 in 4; Kolp, 10 in 6 2-3; Benton, 2 in 2 1-3. Wild pitches—Heving, Pruett. Winning pitcher—Kolp. Losing pitcher—Hubbell. Umpires—McGrew, Rigler and Jorda. Time of game—2h. 5m.

GRIMES SCORES

PHILADELPHIA, July 15. (AP)—Hits by Hafey and Bottomley in the seventh which scored four runs gave St. Louis a 7-to-6 triumph over the Phillies today.

Grimes went the distance for the Red Birds and wasn't in any difficulties. In the ninth the Phils loaded the bases with one out, but Gelbert scooped up Sherlock's whistler over second and turned it into a double play for the final out. The score:

ST. LOUIS	AB	H	O	A	PHILADELPHIA	AB	H	O	A
Douthit.cf	4	2	2	0	South'n.cf	4	0	4	0
Adams.3b	5	3	0	3	O'Doul.lf	3	2	4	0
Blades.rf	1	0	2	0	Klein.rf	4	2	1	2
Frisch.2b	4	1	1	5	Hurst.1b	3	1	8	0
Hafey.lf	5	3	2	0	Sher'l'k.2b	4	1	3	2
Gelbert.ss	2	0	5	5	Whitney.3b	4	2	0	0
Bott'ley.1b	5	2	12	0	Theve'w.ss	4	2	3	4
Mancuso.c	4	0	3	0	Rensa.c	3	0	4	1
Grimes.p	4	0	0	2	Hanson.p	3	0	0	2
					Collard.p	0	0	0	2
					Sigman.x	1	0	0	0
					Davis.xx	1	0	0	0
					Elliott.p	0	0	0	1
					McCurdy.z	0	0	0	0
					Thom'n.zz	0	0	0	0
Totals	34	12	27	15	Totals	34	10	27	13

x—Batted for Rensa in eighth.
xx—Batted for Collard in eighth.
z—Batted for Southern in ninth.
zz—Ran for McCurdy in ninth.

SCORE BY INNINGS

St. Louis ....2 1 0 0 0 0 4 0 0—7
Philadelphia ....0 1 2 0 2 0 0 1 0—6

SUMMARY

Errors—Blades, 2; Rensa, 2. Runs batted in—Blades, Frisch, Douthit, Rensa, Hurst, 2; Sherlock, Klein, Hafey, 2; Bottomley, 2; Thevenow. Two-base hits—Douthit, Adams, 3; O'Doul, Klein, Hafey, Whitney. Stolen bases—Gelbert, Bottomley, Adams. Sacrifice hits—Blades, Hurst, Gelbert, Klein. Double play—Gelbert to Bottomley. Left on base—St. Louis, 9; Philadelphia, 8. Bases on balls—Off Hanson, 5; Grimes, 4; Collard, 1. Struck out—By Hanson, 3; Grimes, 3. Hits batted—Off Hanson, 10 in 6 2-3 innings; Collard, 2 in 1 1-3; Elliott, 1 in 1. Hit by pitcher—By Hanson (Blades;) by Grimes (O'Doul.) Losing pitcher—Hanson. Umpires—Magerkurth, Klem and Starke. Time of game—2h. 11m.

CALIFORNIA NET PLAYERS LOSE

(Continued from Ninth Page)

pion, were safely in the third bracket.

The women's invitation singles play, conducted annually in conjunction with the historic bowl tournament, saw all of the eight seeded players advancing into the second round.

RABBIT PUNCHES

BY PAUL LOWRY

JUST A WARM DAY

THE Boxing Commission met yesterday, said it was a warm day, and then proceeded to question principals in the decision fiasco at Hollywood last week-end.

But it seems that the principal offender, Mr. Bert Wallis, who rendered such a woozy verdict that the odor still lingers, decided not to be among those present.

In such a situation it seems that the Boxing Commission might have done something about Mr. Wallis's runout on the boys, but it merely raised its collective eyebrows and asked what could be done about it.

It did rescind Mr. Wallis's license as a referee, but the answers everybody would like to know are still locked in the depths of Mr. Wallis's heart.

The commission reduced the fever of the patient by separating Mr. Wallis from further official connection with the fight game, but it did not get to first base in diagnosing the symptoms that brought on the fever.

It was just a warm day, and nobody seemed able to shed any light on a decision the sure-thing boys seemed to know all about in advance, a situation that the State Boxing Commission representative did not remedy by switching referees at the last minute.

* * *

HAIL TO CORBETT

YOUNG CORBETT III of San Francisco defeated Jackie Fields when he was welter king and did the same thing to Jack Thompson after the latter acquired the title from Fields.

The Boxing Commission of California therefore feels that Corbett is entitled to recognition, and this was given the southpaw demon of the north yesterday.

It is fitting because Corbett has done all that he could do but lick the same guys in a championship match, and the main reason for this deficiency is that he has never been given a chance.

The commission's resolution is to the point:

"Therefore, be it resolved that the State Athletic Commission of California feels that Young Corbett III is the leading contender by his past performances and, therefore, is entitled to a title bout with Young Jack Thompson, the present welterweight champion, and to that end

"Be it further resolved that Thompson should be required to defend his title against Young Corbett III within six months from May 9, 1930, the date he became champion.

"Be it further resolved that a copy of these resolutions be sent to all boxing commissions in the United States and to the National Boxing Association asking their co-operation to this end.

"STATE ATHLETIC COMMISSION OF CALIFORNIA."

* * *

GUNNING FOR TROY

EVEN the warm weather won't down reports of the coming football season.

Nor the 10 that Bunker Bill Spaulding, U.C.L.A. gridiron coach, took in negotiating a particularly offensive hole on the Griffith Park course yesterday.

The latest news concerns the diligence displayed by old Pop Warner at Stanford this spring.

It is said that in his skull talks old Pop dwelt on nothing but victory over University of Southern California next fall.

I am told on confidential authority that old Pop will consider his heart broken if he does not lick the sons of Troy this year.

His boys haven't won a game from S.C. since 1926, and Pop wants something done about it. The '27 game was a 13-13 tie, S.C. won 10 to 0 in 1928 and 7 to 0 last fall.

SEEDED STARS ADVANCE IN CLAY COURT TOURNEY

BY J. H. ANDERSON

Associated Press Sports Writer

KANSAS CITY, July 15. (AP)—Sixteen tennis players from all sections of the nation, except the West—the same sixteen seeded Sunday as best in the 1930 national clay courts tournament—tonight had advanced to the third round.

Despite the array of talent gathered from coast to coast, and from Texas to Chicago, no unknown has arisen to confound a ranking star and inject the dramatic into a tournament, which thus far has progressed prosaically.

But one match today thrilled the gallery, the only match in which a seeded star seemed on the verge of abrupt elimination, but one in which that seeded racket wielder came back with a magnificent display of tennis strategy.

Bryan Grant, Jr., midget Atlanta (Ga.) entry, fresh from conquests in the south and seeded No. 13, met lanky Stanley Almquist, Berkeley (Cal.) player, on his way home from the intercollegiates.

The Californian swept through the first set at love, Grant took the second set at love and completed the contest, 6-1, stroking softly to the eager Pacific Coast boy, who almost invariably slammed the ball ouside.

Frederic Mercur and J. Gilbert Hall, defending their doubles title, won last year at Indianapolis, easily disposed of Carl Black and L. K. Scott, Louisville, Ky., 6-0, 6-1, in a first-round match.

The only doubles match that might be classed as an upset was the defeat of Julius Seligson and A. Frankenstein by Halpine and Davis of Omaha, 9-7, 6-3.

Seligson is a high ranking singles player from New York and with Frankenstein of Chicago, was given an edge over the Nebraska pair. Other seeded teams advanced.

Tomorrow Grant meets the defending champion, Emmett Pare of Dayton, O., who today advanced easily by defeating Karl Kamrath, Dallas, 6-2, 6-2.

Julius Seligson, New York City, who has advanced two rounds without playing because of defaults, is paired tomorrow with Harris Coggeshall, Des Moines, who today eliminated "Doc" Barr, Dallas, 6-3, 6-2.

The foreign threat remained in the tournament when Sadazuka Onda, former Japanese Davis Cup player, defeated A. Frankenstein, Chicago, 6-1, 6-1.

Other singles results:

W. F. Coen, Kansas City, defeated Herbert Meile, Omaha, 6-0, 6-0.

George J. Jennings, Chicago, defeated Fred Royer, Chicago, 6-4, 6-3.

J. Gilbert Hall, Orange, N. J., defeated Sterling Cutlip, Kansas City, 6-2, 6-1.

Gustave Boehmer, St. Louis, defeated Roderick Bosworth, Denver, 1-6, 6-2, 6-3.

Herbert L. Bowman, New York City, defeated E. H. Serrano, St. Louis, 6-3, 6-1.

William Hughes, Memphis, defeated B. (Lefty) Bryan, Signal Mountain, Tenn., 3-6, 6-1, 6-4.

Frank X. Shields, New York City, defeated William Martin, Jr., St. Louis, 6-0, 6-3.

Wray Brown, St. Louis, defeated William Jacobs, Baltimore, 6-0, 6-0.

Bruce Barnes, Austin, Tex., defeated J. Woolfenden, Kansas City, 6-0, 6-1.

James Quick, Dallas, defeated W. R. Bascom, St. Louis, 6-0, 6-2.

Frederic Mercur, Harrisburg, Pa., defeated Lauren Barnes, Tulsa, 6-0, 6-3.

Beginning with the third round tomorrow all matches will be three out of five sets.

BUCS HELD TO SINGLE BLOW

(Continued from Ninth Page)

ond and two more for another tally in the fourth. Score:

PITTSBURGH	AB	H	O	A	BROOKLYN	AB	H	O	A
L.Wan'r.cf	3	0	3	0	Freder'k.cf	3	1	5	0
Brickell.cf	0	0	1	0	Finn.2b	4	0	2	1
Bool.xx	1	0	0	0	Herman.rf	4	0	4	0
P.Wan'r.rf	3	0	2	0	Bis'onte.1b	4	0	8	0
G'tham.2b	3	0	2	3	Wright.ss	4	3	2	2
Com'sky.lf	3	0	3	0	Boone.lf	4	1	2	0
Traynor.3b	3	1	3	0	Gilbert.3b	4	1	1	0
Suhr.1b	3	0	5	0	Lopez.c	2	0	3	1
Engle.ss	2	0	1	2	Clark.p	3	2	0	0
Hemsley.c	3	0	4	0					
Brame.p	2	0	0	1					
Flagst'd.x	1	0	0	0					
Totals	27	1	24	6	Totals	32	8	27	4

x—Batted for Brame in ninth.
xx—Batted for Brickell in ninth.

SCORE BY INNINGS

Pittsburgh ....0 0 0 0 0 0 0 0 0—0
Brooklyn ....0 3 0 1 0 0 0 1 x—5

SUMMARY

Runs batted in—Gilbert, 2; Clark, 2; Wright. Two-base hits—Gilbert, Wright. Home run—Wright. Stolen base—Engle. Left on base—Pittsburgh, 1; Brooklyn, 6. Bases on balls—Off Clark, 1; Brame, 3. Struck out—By Clark, 4; Brame, 2. Umpires—Clarke, Moran and Reardon. Time of game—1h. 30m.

SHARK CAUGHT OFF OCEAN PARK BARGE

The largest thrasher shark to be brought into the Lick Pier by visitors to the Star of Scotland was taken yesterday by L. V. Vincent of Alhambra, who hooked the monster while fishing for yellowtail. These particular species of the shark family are only caught at this time of the year, when they follow the other game fish from the Gulf of California and are savage fighters when hooked up.

Barracuda, bass and halibut with a flurrie of mackerel are the principal catches reported.

Missions Win Over Seattle

SAN FRANCISCO, July 15. (AP)—The San Francisco Missions opened the second half of the split season today with an 8-6 win over the Seattle Indians. It was a listless affair with the Indians parading in four pitchers.

The locals started off with a bang, scoring four runs off Reuther in the first inning, but they lost the lead in the fourth.

A two-run spurt tied the count in the sixth and the next two frames netted single tallies. Score:

SEATTLE	AB	H	O	A	MISSION	AB	H	O	A
Knothe.3b	4	0	1	1	Mullig'n.3b	5	2	0	2
Taylor.1b	4	2	10	0	Kelley.cf	5	1	2	0
Holland.lf	5	1	1	0	Monroe.2b	3	1	1	1
Almada.cf	3	0	4	0	Hufft.lf	4	1	3	0
Lawr'ce.rf	4	2	1	0	Bigelow.rf	4	0	2	0
Owen.ss	3	0	2	2	Burns.1b	3	2	10	0
Muller.2b	4	3	2	5	Rodda.ss	3	2	3	3
Cox.c	3	2	2	0	Hofmann.c	4	1	5	2
Ruether.p	0	0	0	0	Leiber.p	4	1	1	4
Kunz.p	2	0	1	0					
Laman'i.p	0	0	0	0					
Lee.x	1	0	0	0					
Hansen.p	0	0	0	0					
Totals	33	10	24	8	Totals	35	11	27	12

x—Batted for Lamanski in eighth.

Seattle ....0 3 1 1 1 0 0 0 0—6
Base hits ....1 3 2 2 1 0 0 1 0—10
Mission ....4 0 0 0 0 2 1 1 x—8
Base hits ....5 0 0 1 0 2 2 1 x—11

Errors—Monroe, Burns, Hofmann, Muller. Innings pitched—By Ruether, 1; Kunz, 4 2-3; Lamanski, 1 1-3. Charge defeat to Lamanski. At bat—Off Ruether, 8; Kunz, 18; Lamanski, 5. Hits batted—Off Ruether, 5; Kunz, 3; Lamanski, 2. Runs scored—Off Ruether, 4; Kunz, 2; Lamanski, 1. Runs responsible for—Ruether, 4; Leiber, 6; Kunz, 1; Lamanski, 1; Hansen, 1. Struck out—By Leiber, 3. Bases on balls—Off Leiber, 2; Kunz, 3; Hansen, 1. Hit by pitched ball—Burns, Bigelow (by Kunz;) Cox. Stolen base—Lawrence. Home runs—Muller, Mulligan. Three-base hit—Taylor. Two-base hits—Hufft, Burns, 2; Rodda, Holland. Sacrifice hits—Almada, Kunz, Knothe. Runs batted in—Hufft, Burns, Rodda, 2; Muller, 3; Almada, Knothe, Lawrence, Mulligan, 2. Double plays—Leiber to Rodda to Burns; Owen to Taylor. Time of game—1h. 45m. Umpires—McLaughlin and Fanning. Passed ball—Hofmann.

ATHLETICS WIN DESPITE WALKS

Marberry Shuts Out Tigers With Five Bingles

Yankees Hit Hard to Take Final from Chisox

Boston Rallies to Garner Last Cleveland Tilt

ST. LOUIS, July 15. (AP)—Holding the Browns hitless until one was out in the ninth, the Philadelphia Athletics won their fourth straight victory from St. Louis today, 11 to 6.

The Browns made three runs in the third off four straight bases on balls by Walberg, another by Rommel, who succeeded him, and a force out which permitted a score. Four hits after one was out in the ninth gave St. Louis three more counters.

The champions by the victory held their ground in the fight to hold first place in the American League against Washington. Mickey Cochrane hit a home run. Score:

PHILADELPHIA	AB	H	O	A	ST. LOUIS	AB	H	O	A
Bishop.2b	3	2	4	3	M'Neely.lf	3	0	2	0
Haas.cf	5	1	1	0	O'R'rke.1b	2	0	7	2
Cochr'ne.c	5	3	4	0	Hale.3b	3	0	2	1
Simmons.lf	3	1	0	0	Kress.ss	4	1	3	1
Foxx.1b	4	3	12	0	Schulte.cf	4	1	5	0
Miller.rf	5	3	1	0	Melillo.2b	4	1	1	3
Dykes.3b	4	0	2	4	Gullic.rf	3	0	5	0
Boley.ss	4	1	3	5	Manion.c	2	0	1	2
Walberg.p	2	0	0	1	Bl'holder.p	0	0	1	0
Rommel.p	3	1	0	1	Styles.p	2	0	0	1
					Blue.x	1	0	0	0
					Badgro.xx	1	1	0	0
Totals	38	15	27	14	Totals	29	4	27	10

x—Batted for Manion in ninth.
xx—Batted for Styles in ninth.

SCORE BY INNINGS

Philadelphia ....1 0 4 1 0 0 1 0 4—11
St. Louis ....0 0 3 0 0 0 0 0 3—6

SUMMARY

Errors—Simmons, O'Rourke, Hale. Runs batted in—Foxx, Cochrane, 2; Miller, 2; O'Rourke, Kress, Simmons, Rommel, Blue, Haas, 3; Schulte, Melillo. Two-base hits—Foxx, Miller, Schulte, Badgro. Three-base hit—Haas. Home run—Cochrane. Stolen base—Miller. Sacrifice hits—Simmons, Haas, Cochrane. Double plays—Bishop to Boley to Foxx; Kress to O'Rourke. Left on base—Philadelphia, 9; St. Louis, 4. Bases on balls—Off Walberg, 8; Rommel, 2; Blaeholder, 2; Styles, 4. Struck out—By Walberg, 2; Rommel, 2. Hits batted—Off Walberg, 0 in 2 innings (none out in third;) Blaeholder, 8 in 3 1-3; Rommel, 4 in 7; Styles, 7 in 5 2-3. Passed ball—Manion. Winning pitcher—Rommel. Losing pitcher—Blaeholder. Umpires—Nallin and Dineen.

SOLONS SCORE

DETROIT, July 15. (AP)—Fred Marberry pitched Washington to a 3-to-0 victory over Detroit today. He allowed but five hits, only one of which was good for an extra base. The Senators bunched hits off Hoyt in the fourth and sixth to score their three runs. The score:

WASHINGTON	AB	H	O	A	DETROIT	AB	H	O	A
Myer.2b	4	1	3	3	Johnson.rf	4	1	4	0
Rice.rf	5	3	3	0	Funk.cf	4	0	6	0
Cronin.ss	5	1	5	3	Geh'ger.2b	3	1	1	0
Harris.lf	4	1	3	0	Alex'dr.1b	3	0	10	0
Judge.1b	4	2	5	1	McM'us.3b	3	0	1	3
West.cf	2	1	2	0	Stone.lf	3	1	4	0
Bluege.3b	3	0	2	1	Koenig.ss	3	0	0	5
Ruel.c	4	0	4	1	Hayw'rth.c	3	2	1	0
Marberry.p	4	0	0	1	Hoyt.p	2	0	0	1
					Sullivan.p	0	0	0	0
					Hargrave.z	1	0	0	0
Totals	35	9	27	10	Totals	29	5	27	9

z—Batted for Hoyt in eighth.

SCORE BY INNINGS

Washington ....0 0 0 1 0 2 0 0 0—3
Detroit ....0 0 0 0 0 0 0 0 0—0

SUMMARY

Error—Cronin. Runs batted in—Judge, Cronin, Harris. Two-base hits—Judge, 2; Hayworth. Three-base hit—Harris. Stolen base—Johnson. Sacrifice hits—Gehringer, West. Double plays—Marberry to Cronin to Judge; Myer to Cronin to Judge. Left on base—Washington, 9; Detroit, 4. Bases on balls—Off Marberry, 1; Hoyt, 3. Struck out—By Marberry, 3; Hoyt, 1. Hits batted—Off Hoyt, 9 in 8 innings; Sullivan, 1 in 1. Losing pitcher—Hoyt. Umpires—Campbell, Geisel and Connolly. Time of game—1h. 56m.

YANKEES BEST

CHICAGO, July 15. (AP)—The New York Yankees won the series final from the White Sox, 9 to 5, today by unleashing their heaviest hitting attack of the current trip at the expense of Pat Caraway and Ed Walsh. The Yanks made eighteen hits.

Herb Pennock was touched for a dozen blows but sent his floaters past the Sox bats in times of danger. He fanned six while nine Yankees were struck out by the two Chicago pitchers.

Rosy Ryan made his debut as a batter for Chicago and hit a home run and a single in four times at bat. He fielded well. Sam Byrd hit a homer for New York. Score:

NEW YORK	AB	H	O	A	CHICAGO	AB	H	O	A
Byrd.rf	5	4	3	0	Watw'd.1b	5	2	8	2
Lary.ss	5	2	3	3	M'leavy.ss	5	2	3	2
Ruth.lf	2	0	0	0	Reyn'ds.rf	5	1	2	0
Combs.lf	3	0	0	0	Jolley.lf	5	0	0	0
Lazzeri.2b	5	3	3	7	Cissell.2b	5	2	3	3
Gehrig.1b	5	3	8	1	Barnes.cf	4	2	[illegible]	0
Rice.cf	5	2	2	1	Ryan.3b	4	2	0	1
Ch'man.3b	4	3	1	1	Tate.c	4	2	10	1
Beng'gh.c	4	0	7	0	Caraway.p	3	1	0	1
Pennock.p	4	1	0	2	Walsh.p	1	0	0	1
Totals	42	18	27	15	Totals	41	14	27	11

SCORE BY INNINGS

New York ....0 0 0 3 0 0 2 4 0—9
Chicago ....0 1 0 2 0 0 0 1 1—5

SUMMARY

Errors—Lary, Lazzeri, Bengough. Runs batted in—Tate, Gehrig, Rice, 3; Bengough, Ryan, 3; Byrd, 3; Lary, Reynolds. Two-base hits—Tate, 2; Lazzeri, Chapman, Lary, 2; Gehrig, Mulleavy. Three-base hits—Gehrig, Cissell, Reynolds. Home runs—Ryan, Byrd. Stolen base—Reynolds. Left on base—New York, 6; Chicago, 9. Struck out—By Caraway, 7; Pennock, 6; Walsh, 2. Hits batted—Off Caraway, 16 in 7 innings (none out in eighth;) Walsh, 2 in 2. Losing pitcher—Caraway. Umpires—Owens, Moriarty and McGowan. Time of game—2h. 29m.

HUBSOX WIN

CLEVELAND, July 15. (AP)—At no time were the Indians in the running in the final game of the series today with the Boston Red Sox, who pummeled them, 13 to 4. The Indians won the series, however, 3 to 1. The Sox made sixteen hits off Clint Brown and Belve Dean, Phil Todt leading the attack with a triple, a double and two singles. Score:

BOSTON	AB	H	O	A	CLEVELAND	AB	H	O	A
Oliver.cf	4	3	1	0	Jamieson.lf	5	1	1	0
Todt.1b	6	4	15	3	Porter.rf	5	3	2	0
Regan.2b	6	1	1	8	Morgan.1b	4	1	15	0
Webb.rf	4	1	1	0	Hodapp.2b	4	1	2	2
Durst.lf	4	1	4	0	Averill.cf	4	1	2	2
Miller.3b	5	2	0	2	J.Sewell.3b	3	0	1	3
Rhyne.ss	4	2	4	4	Myatt.c	4	1	5	1
Heving.c	4	0	0	0	Goldm'n.ss	2	1	0	8
MacF'dn.p	4	2	1	1	Brown.p	1	1	0	2
					Bean.p	2	1	0	1
					Falk.z	1	0	0	0
Totals	41	16	27	18	Totals	35	12	27	19

z—Batted for Bean in ninth.

SCORE BY INNINGS

Boston ....1 1 0 4 4 0 1 1 1—13
Cleveland ....0 0 1 0 2 1 0 0 0—4

SUMMARY

Errors—Miller, Hodapp, Averill, Goldman. Runs batted in—Durst, Oliver, 2; Jamieson, 2; MacFayden, 2; Todt, 5; Regan, Porter, Goldman, Miller. Two-base hits—Todt, Regan, Bean, Oliver, Porter. Three-base hits—Todt, Morgan. Sacrifice hits—MacFayden, Oliver, Goldman. Double plays—Brown to Myatt to Morgan; Rhyne to Regan to Todt; Todt to Rhyne to Todt, 2; Goldman to Hodapp to Morgan; Rhyne to Todt. Left on base—Boston, 9; Cleveland, 8. Bases on balls—Off Brown, 2; MacFayden, 3; Bean, 3. Struck out—By Brown, 1; Bean, 1. Hits batted—Off Brown, 8 in 3 2-3 innings; Bean, 8 in 5 1-3. Hit by pitcher—By Brown (Oliver.) Wild pitch—Bean. Passed ball—Myatt. Losing pitcher—Brown. Umpires—Ormsby, Van Graflan and Hildebrand. Time of game—2h. 5m.

LES KENNEDY DEFEATS BAER

(Continued from Ninth Page)

looking like anything but a future heavyweight champion.

As a matter of fact, the bout probably did Baer a world of good. It knocked some of his cockiness, some of the aplomb out of his system.

It taught him that he must learn to box, to shorten his punches, to raise a left that dangles at his side, to perfect a defense and move around.

Baer has been fighting slow-moving targets and knocking them out. Last night he met a boxer who stepped around and popped him almost at will with a stabbing left to the head or body.

Baer was a sucker for a feint, and he is probably still wondering why he was continually hit with blows that came from directions he wasn't anticipating.

In the only round he won—the eighth—Baer managed to connect with a couple of good left hooks to the stomach and smashed over a right that opened a cut over Kennedy's left eye. As the bell sounded he sent in a hard left to the stomach, but there wasn't another round in the bout that Baer showed to good advantage. He chased Kennedy in the sixth and made him hang on, but did no damage of any consequence.

Baer weighed 190 and Kennedy 189 3-4. Lieut. Jack Kennedy worked the fight, which was witnessed by one of the largest fight crowds in recent weeks.

In the semi-wind-up Hans Birkie failed to duplicate the one-round knockout he scored over Vijo Doman in the north recently, but did manage to win all eight rounds of their bout. Vijo failed to hit anything but his own nose.

Guy Salerno defeated Frankie Forbes in the six-round special event, Henry Rollins won from Zenaydo Chavez in a free-hitting contest, and Billy Wagner knocked out Jimmy Peterson in the first round of a scheduled four-rounder. This was announced as 49 seconds.

The heat brought several last-minute cancellations of seat reservations, and those who attended shed their coats early.

DUCKS SUNK BY VITTMEN

Walters, Cascarella Both Ineffective and Wild as Stars Down Portland, 13-7

(Continued from Ninth Page)

beat the Stars a double-header last fall and the only reason Hollywood won the second half was because the Seattle Indians twice beat the Missions. Walters still thinks he has the sign on the Sheiks, but maybe he's changed his opinion by now.

Portland scored a run in the first when Summa walked, Brannan booted Robertson's grounder and Ken Williams singled, scoring Brannan. Barbee threw out Robertson trying to take third on the hit and Rhiel fanned for the third out.

The Stars got five runs in their half on three walks, Robertson's error and singles by Bassler, Gazella and Turner. Walters stayed on the mound through the bombardment.

Turner was chased in the third when two walks, Robertson's double and Rhiel's single gave the Ducks two runs and left two men on the paths with none away. Johns retired Orwoll, Hillis and Woodall to leave the two runners stranded on the bases.

STARS TALLY TWICE

Hill was hit by a pitched ball in the fourth and Brannan later hit one over the right-field wall to make the score 7 to 3.

Singles by Williams, Rhiel and Orwoll gave the Ducks another run in the fifth, Barbee's catch of Hillis's fly and perfect throw to double Rhiel at the plate stopping the rally.

Walters retired in the fifth after singles by Bassler, Gazella and Johns, a walk and an infield out had produced two more markers.

Cascarella was batted for four more Sheik scores in the sixth, three walks, singles by Heath and Johns, Hill's double and Orwoll's error combining to bring about the quartet of runs.

Johns held the Ducks in check until the eighth and ninth. In the eighth Orwoll got his freak homer, while three hits after two were out produced the final two Portland runs in the ninth. Score:

PORTLAND	AB	H	O	A	HOLLYWOOD	AB	H	O	A
French.cf	5	0	1	0	Hill.lf	4	1	2	0
Summa.rf	3	1	4	0	Lee.ss	2	0	0	3
Rob'son.3b	5	2	2	0	Bran'an.2b	4	2	4	1
Williams.lf	2	2	4	0	Barbee.rf	5	0	3	2
Rhiel.2b	5	2	0	4	Carlyle.cf	5	0	1	0
Orwoll.1b	4	2	9	1	Heath.1b	5	1	9	0
Hillis.ss	4	1	0	2	Bassler.c	3	2	6	1
Woodall.c	4	0	3	0	Gazella.3b	2	2	2	1
Walters.p	2	1	0	1	Turner.p	1	1	0	0
C'carella.p	1	0	1	1	Johns.p	4	2	0	3
Johnson.lf	2	1	0	0	Cook.c	0	0	0	0
Palm.c	1	0	0	0					
Totals	38	12	24	9	Totals	35	11	27	11

x—Batted for Cascarella in ninth.

SCORE BY INNINGS

Portland ....1 0 2 0 1 0 0 1 2—7
Base hits ....1 1 2 0 3 0 0 2 3—12
Hollywood ....5 0 0 2 2 4 0 0 x—13
Base hits ....3 0 0 1 3 3 0 1 x—11

SUMMARY

Errors—Robertson, Orwoll, Brannan, 2. Innings pitched—By Turner, 2; Walters, 4 1-3. Credit victory to Johns. Charge defeat to Walters. At bat—Off Turner, 11; Walters, 20. Hits batted—Off Turner, 4; Walters, 7. Runs scored—Off Turner, 3; Walters, 9. Runs responsible for—Turner, 2; Walters, 4; Cascarella, 4; Johns, 4. Struck out—By Turner, 3; Walters, 2; Cascarella, 1; Johns, 4. Bases on balls—Off Turner, 3; Walters, 6; Cascarella, 6. Hit by pitched ball—Hill by Walters. Home runs—Brannan, Orwoll. Two-base hits—Robertson, 2; Hill. Sacrifice hits—Lee, Gazella. Runs batted in—Williams, Carlyle, Bassler, 2; Gazella, Turner, Rhiel, 2; Brannan, 2; Orwoll, 2; Hill, 2; Lee, Johns, Barbee, Robertson, Johnson. Double plays—Barbee to Bassler; Gazella to Brannan to Heath. Time of game—2h. 11m. Umpires—Casey and Chadbourne.

PEREGRINA, VENABLE TO CLASH SATURDAY

Joe Peregrina's return to the Main-street Saturday night is likely to result in a tough bout for the Mexican. He has been matched with Jack Venable, the Oakland southpaw. It will be the Mexican's first start against a portsider. The second six-round feature between Red Stephens and Johnny Christmas figures to be a great little bout.

Four four-rounders complete the card. They are: Pete Magalaces vs. Luis Rames, 126 pounds; Augie Curtis vs. Ray Garcia, 112 pounds; Savarino Valdon vs. Al Cruz, 130 pounds; Vernon Cantor vs. Tony Garton, 160 pounds.

SIXTEEN RECORDS SOUGHT

Arnold Eddy Asks Sanction of Marks Made in Recent Swimming Meet

Arnold Eddy, secretary of the Southern Pacific Association of the A.A.U. and general manager of the University of Southern California yesterday announced that sixteen world's swimming records will be sought at the next meeting of the national A.A.U. and the International Athletic Federation for various championships ... the recent outdoor national meet at Long Beach.

Six records will be sought for Helene Madison of Seattle, ... for Buster Crabbe of the University of Southern California, two for George Kojac of New York, two for the New York A.C.'s men's relay team and ... for the Los Angeles Athletic Club's women's ... Eddy said.

Officials of the meet have fully checked all marks and the application for their ... now rests with Eddy, who is a member of the national records committee as well as a local A.A.U. ... The new world long course ... that Eddy will seek to have ... at the next national convention of the A.A.U. to be held in ... in Washington, D. C., are as follows:

Exposed! Spit is a horrid word, but it's worse if on the end of your cigar

4-7-30

One of many actual photographs of "spit-tipping" cigar makers. The above picture was taken in New Haven, Conn., April 7, 1930. An affidavit from the photographer is on file, showing that this workman used spit in making a cigar.

... the war against Spitting is a crusade of decency ... join it. smoke CERTIFIED CREMO!

Over 7,500 cigar factories are registered by the U. S. Government. Over 7,400 of these hand-roll cigars, producing 50 percent of the output. Every hand-rolled cigar—made by American Cigar Co. or anyone else—is subject to the possible danger of "spit-tipping." Certified Cremo is absolutely free from spit-tipping—No Cremo is made by hand.

Every leaf of the choicest, finest tobacco entering the clean, sunny Certified Cremo factories is scientifically treated by methods recommended by the United States Department of Agriculture. And its purity is safeguarded along every step of the way by amazing inventions that blend, roll, wrap and tip the cigar.

Certified Cremo

THE GOOD 5¢ CIGAR ... THAT AMERICA NEEDED

© 1930 American Cigar Co.

Southern California Olympians Stage Exhibition Meet

SEAVER CAPTURES MEDAL

(Continued from Ninth Page)

who will be unable to defend the title he won in 1928 and 1929.

Johnny Joseph Mescall, Fox Hills Country Club champion, was second low for the day, equaling par with a card of 37-34—71. W. L. (Bill) Jelliffe of Girard turned in a card of 72, and Jack Gaines of Girard, 1927 city champion, shot a 73 to tie Phil Carter of Rancho.

ENTRY SETS RECORD

The two days of qualifying play, which closed yesterday, attracted a record flight of 340. Match play starts this morning with a championship flight of thirty-two and nine flights of sixteen. All flights play at scratch. Championship flight finals will be thirty-six holes on Sunday, all other flights playing their final matches on Saturday.

In setting the new record Seaver became the first amateur or professional to break 70 over the Wilson course. The Griffith Park lay-out is ideally suited to Charley's tremendously long game, with nine of the eighteen holes under 400 yards in length. As Seaver's drives are frequently close to the 300-yard mark, he has many opportunities for birdies.

SEAVER BAGS EAGLE

Seaver had four birdies yesterday and an eagle 2 on the 295-yard eighth hole. He was three under perfect figures going out and even with par coming in.

The card:

Par (out)	543	444	444	—36
Seaver	533	454	423	—33
Par (in)	344	453	444	—35—71
Seaver	334	363	544	—35—68

Mescall's 71 broke his "jinx" over the Wilson course. Johnny claims he has never been able to play well over the tricky Griffith Park links and cited scores of 82 and 83 in practice rounds as his usual performance. Johnny was hitting the ball well yesterday, however, having four birdies on his card, among them two 2's on the short holes coming in.

Jelliffe shot his usually consistent game to get his 72, while Gaines is playing better golf than his 73 would indicate. Jack looks like one of the best bets in the tournament. He has just returned from the East, where he assisted in winning the national Elks' championship for Glendale and is feeling fit. Carter had one of the best rounds of the day after being three over par on the first three holes. He started out with a 7.

The cards:

Mescall (out)	453	345	445	—37
Jelliffe	543	345	453	—36
Carter	744	444	434	—38
Gaines	533	435	443	—36
Mescall (in)	344	552	444	—34—71
Jelliffe	445	452	444	—36—72
Carter	344	483	444	—35—73
Gaines	434	463	544	—37—73

After looking minutely, but vainly, through the pairings for today's matches in hopes of discovering young Seaver's first-round opponent, we found that Charley's name was not even mentioned. This looks suspiciously like another of the only too numerous "blank moments" enjoyed by Tournament Director A. H. Painter, sometimes known as "Bad News," who failed to mention whether or not Seaver intends to play through. This not only leaves the writer up in the air, but also those most interested in the tournament.

Play starts this morning at 8 o'clock, and the championship flight tees off between 1:15 and 2:15 in the afternoon.

Following are the pairings for first-round matches:

CHAMPIONSHIP FLIGHT

1:15 to 2:15 p.m. At scratch:
William Ruch vs. M. M. Marchetti.
Henry Caris vs. P. Schraeder.
David Brassell vs. Web Hanson.
Guy Hanson vs. Vic Kelly, Sr.
Phil Carter vs. H. S. Fleming.
Charles Helgans vs. Rex Bailes.
C. R. Fuller vs. Chas Berdrow.
H. Bryson Desbrook vs. Al Caris.
J. J. Mescall vs. D. C. Julian.
George P. Best, Jr. vs. A. W. Trimble.
Jack Gaines vs. Gene Sagarin.
F. W. Bigus vs. Fred Clark, Jr.
Lee McFarlin vs. E. J. Combs.
Gene Brown vs. Cecil Harris.
Paul Cahill vs. Fred Gilbert.
Bill Jelliffe vs. Ike Messenger.

SECOND FLIGHT

12:30 p.m. At scratch:
Harold Dmitrick vs. Cecil Noe.
L. P. Grant vs. W. S. Goodrich.
Walter Johnson vs. Ral. Eckles.
Matt Corwin vs. C. J. Rogers.
Tim O'Donnell vs. Barney Lucas.
W. E. Lorsh vs. Fuller Thompson.
W. Willis vs. J. A. Rice.
W. F. Eamik vs. Harry Eichelberger, Jr.

THIRD FLIGHT

11:30 a.m. At scratch:
Lee Collins vs. C. C. Stanley, Jr.
R. C. Morrison vs. W. C. Otto.
Harold Goodwin vs. J. H. Alvord.
C. V. Weakley vs. W. Rockwell.
Ray Corbier vs. Morris Lippman.
W. R. Brooks vs. Bob Wayne.
Elmer Williams vs. William Duggan.
Ray Fisher vs. N. S. Mitchell.

FOURTH FLIGHT

11:15 a.m. At scratch:
Francis Jones vs. Leo Henderson.
M. E. Wheeler vs. F. M. Warner.
David Merrill vs. L. E. Harbour.
C. F. Rogers vs. R. E. Kettler.
C. W. Schooling vs. Bert Center.
Grif Bonner vs. Art Pierce.
O. J. Healey vs. J. C. Wilson.
P. J. Mazur vs. B. W. Gibb.

FIFTH FLIGHT

10:40 a.m. At scratch:
E. L. Durbin vs. H. O. Grapperhaus.
R. A. Sanford vs. Frank Roddis.
C. F. Rogers vs. M. Haden.
Bailey Fisher vs. Art Perry.
Harold Hintz vs. E. V. Galloway.
J. S. McDonough vs. J. J. Kelley.
H. M. Willis vs. J. A. Christensen.
Bob Hosler vs. Rad Farrand.

SIXTH FLIGHT

10:05 a.m. At scratch:
A. F. Jaques vs. A. W. Williams.
Irwin Goddard vs. George Yamato.
Ed Walsh vs. C. Gould.
C. P. Fulton vs. V. M. Kelley, Jr.
C. F. Reid vs. J. C. Combs.
Fred Aberle vs. A. C. Pickard.
F. Boston vs. Sam Stanford.
H. B. Price vs. A. B. Callander.

SEVENTH FLIGHT

9:30 a.m. At scratch:
Frank Dillon vs. Leo Jessup.
R. W. Murphy vs. Jack Mulhahans.
A. Inevoldstad vs. D. H. Boardman.
Dr. J. K. Sands vs. Bob Johns.
C. E. Ramsey vs. R. E. Lawrence.
C. E. Kremsartner vs. Sherman Danby.
F. M. Rayner vs. Harry Forsythe.
C. LeBlanc vs. Frank Reiser.

EIGHTH FLIGHT

9:00 a.m. At scratch:
R. W. Winder vs. Roy C. Jellison.
C. O. Rier vs. R. Burrs.
C. W. Daley vs. J. F. Mateos.
Ed Walsh vs. R. E. Hawkins.
William Goodrum vs. Phil Ayres.
J. F. Patterson vs. R. E. Richardson.
Angelo Cammagio vs. Tom M. Ray.
Bob North vs. John Hamlin.

NINTH FLIGHT

8:30 a.m. At scratch:
R. Young vs. E. V. Ellis.
E. A. McKee vs. Jerry Lynch.
Earl Hinks vs. C. C. Laurence.
J. H. Parr vs. F. M. Kenworthy.
Rex Wilkinson vs. W. C. Ingraham.
F. Bert Bruce vs. L. T. Crane.
Paul Lowry vs. R. L. Knorr.
Max Robinson vs. Don Meadows.

TENTH FLIGHT

8:00 a.m. At scratch:
J. C. Clasper vs. W. S. Brown.
L. C. Swan vs. P. R. Winch.
O. P. Terry vs. R. U. Jenkins.
Glen Woodhull vs. A. R. Ehrnbeck.
Bob Stanford vs. W. C. Connolly.
Phil J. Baker vs. C. B. Payne.
Dr. J. Nebius vs. Don Macauley.
C. E. Findley vs. John McFarland.

Following are yesterday's qualifying scores:

82—Charles Seaver.
77—J. J. Mescall.
77—Bill Jelliffe.
77—Jack Gaines, Phil Carter.
77—Lee McFarland.
76—Guy Hanson, A. W. Bigus.
76—Gene Brown, M. M. Marchetti.
76—H. S. Fleming, M. F. Combs, P. J. Schrader, A. W. Trimble, Chuck Berdrow.
76—Cecil Harris, Fred Gilbert, Rex Bailes, C. K. Manhart, Vic Kelly, Sr., C. L. Rogers, Fred Clark, Jr.
75—H. P. Willis, Walter Johnson, Fuller Thompson, Cecil Noe, W. F. Eamick, Matt Corwin, Barney Lucas, J. F. Tyrrell.
80—Bill Jack, A. A. Gale, W. E. Larsh, J. A. Ross.
81—Gordon Norton, Leonard Perry Ferguson, Jack Mackey, Cloyd Marshall, Elmer Williams, Harold Goodwin, Bob Wayne, Chas Requa, C. C. Stanley, Jr., Ray Fisher, C. V. Weakley, Clarence Logue, Bud Cantwell, Dana H. Bennett, Wilbur Johnson, Francis Jones.
82—Jim Duggan, Bill Jacobsen, Bill Fuller, G. L. Grealey, David Merrill, Art Pierce, Lee Henderson, Roland Priess, Warren Johnson, Cobby Cline.
84—C. W. Riley, Grif Bonner, R. E. Durbin, Rod Farrand, J. V. Dillman, Art Perry.
85—H. A. Bingham, H. O. Roosen, F. J. Kelley, H. G. Grapperhaus, Bob Hosler, Bailey Fisher.
86—F. P. Jaques, A. B. Callander, V. M. Kelley, F. Leitz, George Yamato, F. W. Boston, Ed Walsh, A. F. Pickard.
87—W. F. Gilroy, H. B. Price, Jr., Ed Conn, C. P. Fulton, A. C. Gould, J. Goddard, E. D. McKinnon, Jr., Sam Stanford, Frank Dillon, Fred Aberle, Frank Dillon, H. O. Schiff.
88—H. Fuller, J. B. McCurdy, Bob Johns, G. H. Ramsey, Diamond Tyree, Tom Carpenter, J. Feitshans, John Frimale.
89—J. K. Britton, Sherman Danby.
90—C. O. Turcott, J. S. Gillan, E. J. Litton, T. C. Patterson, R. E. Havenstrite, H. Burroughs, Dr. J. K. Sands, R. E. Lawrance, R. M. Murphy, Harry Forsythe.
91—John Knight, L. M. Boller, Frank Thorwald, J. R. Hawkins, George Rusch, Jimmy Blake.
92—Earl Shook, William Goodrum, J. R. Burr, E. Camadde.
93—Ed Burns, A. M. Rechsteiner, R. F. Jellison, Bob North, H. R. Moore.
94—Allan Jone, T. M. Ray, J. M. Madene, J. F. Patterson, R. Young, Braven Dyer, Fred Feitshans.
95—M. Kenworthy, R. C. Banner.
96—W. H. Spaulding, Beri McKay, F. H. Greve, Paul Lowry, Earl Sinks, L. F. Crane.
97—John Stevenson, R. L. Kerr, J. C. Laurence, R. Bruce, J. C. Clasper.
98—O. W. Waterbury, Dr. J. Nevins.
99—O. B. Terry.
100—C. E. Findley, Klenn Woodhull, W. O. Connolly.
101—Phil I. Baker.
102—H. Newcombe, A. B. Harrison, C. M. Schraeder.
103—W. R. Ream.
105—H. C. Johnson, R. H. O'Connell.

Enchantress Expected at Honolulu

HONOLULU, July 15. (AP)—The Enchantress, Skipper Morgan Adams, low handicap boat in the San Pedro-to-Honolulu yacht race which started last July 4 was expected to cross the finish line off Diamond Head tomorrow afternoon. Reports yesterday afternoon placed the yacht 24 north and 150 west, about 480 miles from Honolulu. The position of the yawl, Contender, Skipper Walter Horne, was given at 540 miles from Honolulu. No reports had been received from the other two racers, the Talayha and the Mollilou.

vantage of the many programs that have been arranged by William Young, Jr., general traffic and passenger agent of the Panama Mail Steamship Company.

In the rooms the bags are all pasted with steamer stickers and every time a visit is made to the steamship offices a supply of new folders must be brought to the gang and another half hour spent reviewing the marvelous sights that will greet the party as it sails on the steamer Venezuela Saturday noon for a tour of seven Latin and South American countries with all expenses paid by the Los Angeles Times.

While the boys are having a great time taking in the sights of Broadway, Grant's Tomb and the many other unusual places in New York, they got a peep early this morning into another side of this great metropolis when they were driven through the East Side Ghetto district.

Louis Haley summed up the feeling of the boys when he watched a youngster trying to turn a handspring in a space about a foot and a half square with push carts at his heels, rumbling trucks grazing him and crying children pressing about. "We boys of Southern California are mighty fortunate," said Haley. "I just saw a little lad shake off a drenching of swill water that was tossed out of a window. He just laughed and went on playing. Those youngsters don't know what a playground is and six months out of the year they sit cramped in tiny, stuffy tenements. I never realized just what it meant to a boy to be raised in Southern California until I looked into the Ghetto today."

The party decided tonight that the box in which the five silver cups are packed is too heavy to lug around Central America, so the trophies will be sent back to The Times office, where they can be seen until the Southern California champions return home in August.

Night Games for Oakland

OAKLAND, July 15. (AP)—Officials of the Oakland club announced today night baseball would be started here August 5, with the Oaks and Sacramento inaugurating the feature. Games will be played five nights a week, with the two Sunday contests during the day. Installation work will be started next Monday and the lighting equipment will be placed on ninety-foot steel towers.

BROADWAY · HILL · AND · SEVENTH "ONE · O CLOCK · SATURDAYS"

BULLOCK'S STORES FOR MEN

More!

Wool FLANNEL ROBES for $6.85

These robes were bought up so quickly last week that Bullock's secured a limited reorder. Here they are! Cool weight wool flannel robes. Strikingly striped. $6.85 seems a ludicrous price for such good robes as these. But Bullock's bought them advantageously. Come early, while selection lasts. Or phone for one right now, TRinity 1911.

Men's Robes . . . BULLOCK'S . . . Street Floor, Hill

Men's Oxfords reduced to $4.85

Men's Shoes . . . BULLOCK'S . . . Below Street Level, Hill

They Gave a New Thrill

THAT'S WHY THEY GOT THERE . . SO QUICKLY

LITTLE STORIES OF FAST SUCCESSES

[NUMBER SIX]

MARILYN MILLER

From her grandmother's cellar . . . to Ziegfeld's Roof . . . in just the twinkle of a toe. She really *was* the "Sally"... of the alley called Broadway.

How explain the miracle of Marilyn's success? . . . *Nature* simply blessed her with a charm all her own.

And that's the only answer to another young star's rise. OLD GOLD made its bow just 4 years ago. In a month it was popular. In a year a headliner. Today it's America's fastest growing cigarette.

Nature again! Sun-drenched heart-leaves from *better* tobaccos. A new taste-thrill for jaded palates. A new throat-ease and freedom from coughs.

You can "manufacture" an ordinary cigarette . . . or an ordinary actress. But only *Nature* produces the stars.

GRANDMOTHER'S OLD FURNACEMAN WAS FIRST TO EDUCATE MARILYN MILLER'S FEET. AT THOSE SAME FEET, A FEW YEARS LATER, OLD NEW YORK LAID ITS HEART.

ON MAY 11, 1926, AT NEWPORT, R.I., OLD GOLD BROKE INTO SOCIETY, AND IN LESS THAN A MONTH WAS ONE OF THE FOUR MOST POPULAR BRANDS.

OLD GOLD

BETTER TOBACCOS . . . "NOT A COUGH IN A CARLOAD"

One of many actual photographs of "spit-tipping" cigar makers. The above picture was taken in New Haven, Conn., April 7, 1930. An affidavit from the photographer is on file, showing that this workman used spit in making a cigar.

...ment. Over 7,400 ...out. Every hand- ...—is subject to the ...solutely free from

...ment of Agriculture. ...y is safeguarded ...tep of the way by ...ntions that bind, ...d tip the cigars!

...0 ...¢ CIGAR ...A NEEDED

Hector Dyer, Crack Stanford Sprinter, to Run for Mercuries in National Me

CARD SPRINTER TO WEAR BLUE

Will Team With Wykoff in Pittsburgh Events

National Collegiate King to Work Out Today

May Join Simpson, Tolan in International Race

Hector Dyer, intercollegiate 220-yard dash champion, will run in the 1930 national A.A.U. track and field championships at Pittsburgh next month as a member of the Los Angeles Athletic Club team. Dyer came to this conclusion last night after discussing the matter with his father, B. T. Dyer, L.A.A.C. member, and Leslie A. Henry and Boyd Comstock, Mercury club officials.

"HEC" DYER.

Dyer, who starred in track at Stanford University last season, will work out today on Bovard field with the L.A.A.C. track men who are preparing for the Pittsburgh championships, which have been scheduled for August 22, 23 and 25.

Dyer will run in only the 220-yard dash in the national meet, leaving the 100-yard event up to Frank Wykoff, who this time will be on the same team with Dyer. It will be remembered that these two sterling sprinters had many a bitter duel last season. Dyer holds the only 1930 victory over Wykoff, having defeated him in the 100-yard dash in the U.S.C.-Stanford dual meet in 9 2-5s.

The Stanford sprinter reached his own decision in regard to running this summer. His father has been a member of the L.A.A.C. for many years and Hec started his athletic career as a junior member of the club before entering Stanford. He has been fencing this summer at the club with his old instructor, Harry Uyttenbove.

The addition of Dyer will give the L.A.A.C. a fast sprint relay team at Pittsburgh for the 440 and 880-yard events. Vic Williams, who will be entered in the 440-yard dash, will be the third runner in addition to Dyer and Wykoff, while the fourth will probably be Bob Maxwell, veteran hurdler, who is now going through a period of rejuvenation.

Dyer's decision to run this summer will also give the United States a strong 400-meter relay team in Dyer, Wykoff, Tolan and Simpson, to throw against the British empire sprinters in the international meet at Chicago August 27.

HOLLYWOOD LEGION STADIUM
BOXING
FRIDAY NITE 8:30

BASEBALL STANDINGS

(Continued from Ninth Page)

Games Today

Washington at Cleveland (two games).
Philadelphia at Chicago.
New York at St. Louis.
Boston at Detroit.

INTERNATIONAL LEAGUE

	W.	L.	P.c.
Rochester	53	37	.589
Baltimore	52	39	.571
Montreal	52	40	.565
Toronto	51	42	.548
Buffalo	43	49	.467
Jersey City	38	51	.427
Newark	35	54	.393
Reading	34	58	.370

Yesterday's Results

Newark, 5; Toronto, 1.
Rochester, 11; Baltimore, 7.
Reading, 8; Montreal, 2.
Buffalo, 12; Jersey City, 6.

AMERICAN ASSOCIATION

	W.	L.	P.c.
Louisville	64	31	.674
St. Paul	61	34	.642
Toledo	48	50	.490
Minneapolis	43	53	.500
Kansas City	43	53	.494
Indianapolis	38	48	.429
Columbus	34	51	.429
Milwaukee	24	63	.381

Yesterday's Results

St. Paul, 7; Milwaukee, 2.
Columbus, 15; Toledo, 14 (13 innings.)
Kansas City, 8; Minneapolis, 7.
Louisville, 10; Indianapolis, 8.

SOUTHERN ASSOCIATION

	W.	L.	P.c.
Memphis	61	30	.674
New Orleans	50	39	.562
Birmingham	48	42	.533
Atlanta	48	44	.522
Little Rock	44	45	.503
Chattanooga	43	49	.467
Nashville	40	53	.430
Mobile	28	62	.311

Yesterday's Results

Atlanta, 2; Birmingham, 0.
Memphis, 3; Chattanooga, 1.
Nashville, 21; Little Rock, 4.
New Orleans, 11; Mobile, 3.

WESTERN LEAGUE

	W.	L.	P.c.
Omaha	53	31	.631
Wichita	50	37	.575
Oklahoma City	45	43	.511
Des Moines	45	43	.506
Denver	44	45	.489
Pueblo	43	46	.483
Topeka	40	46	.444
St. Joseph	38	56	.436

Yesterday's Results

Denver, 6-0; Omaha, 4-6.
Topeka, 12; St. Joseph, 7.
Oklahoma City, 6; Wichita, 2.
Des Moines, 7; Pueblo, 4.

TEXAS LEAGUE

	W.	L.	P.c.
Wichita Falls	58	6	.727
Fort Worth	52	9	.667
Houston	52	9	.571
Waco	37	25	.597
Shreveport	17	19	.524
San Antonio	8	14	.364
Dallas	7	14	.333
Beaumont	7	15	.318

Yesterday's Results

Dallas, 14; Beaumont, 12.
San Antonio, 12; Fort Worth, 10.
Houston, 11; Wichita Falls, 7.
Waco, 2; Shreveport, 0.

THREE EYE LEAGUE

Terre Haute, 4; Bloomington, 2.
Quincy, 9; Evansville, 4.

MISSISSIPPI VALLEY LEAGUE

Burlington, 6-4; Cedar Rapids, 15-2.
Waterloo, 12; Davenport, 10.

ARIZONA STATE LEAGUE

	W.	L.	P.c.
Bisbee	13	7	.650
El Paso	9	7	.563
Phoenix	7	8	.467
Globe	7	8	.467
Miami	5	10	.333
Tucson	4	11	.267

Yesterday's Results

Globe, 19; Phoenix, 13.

GALLANT FOX MAY BE SCRATCHED

CHICAGO, July 15. (AP)—Gallant Fox engaged in such a discouraging workout today that he may be withdrawn from the $25,000 Arlington Gold Cup race Saturday.

The super horse of American turf acted stubborn an refused to take his workout seriously, his trainer said, and it was feared he was drawn too fine and might make a miserable showing Saturday.

Another workout will be held tomorrow, and if the fleet three-year-old champion doesn't show a change of heart, he will be withdrawn from the big stake race, his trainer said after a conference with his owner.

The illustration shows the famous B.V.D. Union Suit—$1.35 the suit

There is no substitute for COMFORT

There is a movement among men to dress more comfortably. In Underwear this means a garment that does not bind the body—a garment that is light in weight—COOL! Such a garment is the B.V.D. Union Suit. It is famous for fit—permits free movement of the body and perfect body ventilation. Ask for and look for B.V.D.

B.V.D.
Reg. U. S. Pat. Off.

Other B.V.D. Products: Coat Shirts, Knee Drawers, Pull Over Shirts, Shorts, Knit Union Suits, Swimming Suits, Sweaters.

B.V.D.
The three letters B.V.D. on the label of a garment identify it as a product of The B.V.D. Co., Inc. It will pay you to look for them.

UNION SUIT

DISTRIBUTED BY
Levi Strauss & Co.
Los Angeles 1110 So. Los Angeles St.
San Francisco Battery and Pine Sts.

Olympic BOXING TUESDAY NIGHT
GRAND AT 18TH AND VENICE

BASEBALL — WRIGLEY FIELD
PORTLAND vs. HOLLYWOOD
Ladies Free only on Wednesday, Thursday and Friday.
Daily 2:15
Sun. 1:30
Take "R" and "S" Cars to Park

SCHULMERICH WINS HONORS

Angel Outfielder Tops Loop Slugging Race

First-Half Honors Go to ex-Grid Player

Hank Severeid of Hollywood in Second Place

Wes Schulmerich, the husky Angel outfielder, who had a hard time at the beginning of the season convincing Manager Jack Lelivelt that his proper place was in the outer gardens and not on the left end of the bench, annexed the Pacific Coast League first half batting championship, according to more or less official figures announced yesterday by Leo Moriarty, demon statistician.

Big Wes, who used to cavort on the gridiron for Oregon State, is the only slugger in the league hitting over .400. He has the grand average of .406, while Hank Severeid, veteran Hollywood catcher, is in second place with .398.

Earl Sheely, San Francisco first sacker, is close behind Severeid with .397. In fourth position is Jake Bassler, the other Hollywood catcher. Fuzzy Hufft of the Missions is fifth, while Harry Green of the Stars is sixth.

Merle Hoag of the Sacramento Senators and Jesse Hill of the Stars are tied for seventh, both having the same percentage of .359.

Home run honors go to Johnny Vergez of Oakland, who had a tough time nosing out Dave Barbee of Hollywood and Earl Sheely of the Seals. Vergez has a total of twenty-two, while Barbee has twenty-one and Sheely twenty.

Fred Haney is way out in front in the stolen base procession, having a total of twenty-eight. His closest competitor is Fritz Knothe of Seattle. Knothe has nineteen.

The Seals led in team hitting, having a grand average of .318. The Missions were next, with the Stars and Angels close behind.

COAST LEAGUE BATTING AVERAGES
(For First Half Season)

CLUB BATTING

	G.	AB.	R.	H.	HR.	P.c.
San Francisco	100	3615	630	1150	97	.318
Mission	100	3615	600	1083	94	.300
Hollywood	101	3656	613	1061	84	.290
Los Angeles	100	3498	596	1054	89	.301
Oakland	100	3382	524	1003	84	.297
Sacramento	101	3479	566	1017	84	.292
Portland	101	3479	466	1017	43	.292
Seattle	100	3431	483	982	52	.286

INDIVIDUAL BATTING
(Players listed who have participated in thirty games.)

Player and club—	G.	AB.	H.	P.c.
Schulmerich, L. A.	91	347	138	.406
Severeid, Holly.	88	327	130	.398
Sheely, S. F.	100	380	150	.397
Bassler, Hollywood	83	287	97	.370
Hufft, Mission	94	367	132	.370
Green, Hollywood	73	282	100	.355
Hoag, Sacramento	93	362	130	.359
Hill, Hollywood	42	167	60	.359
Lombardi, Oakland	68	234	83	.355
Williams, Portland	43	300	107	.357
Numier, Hollywood	72	263	93	.357
Steinbacher, Sac.	92	341	119	.349
Moore, Los Angeles	92	341	119	.349
Mostoir, Mission	100	412	143	.347
Carlyle, Hollywood	91	332	115	.346
Arlett, Oakland	83	290	100	.345
Donovan, San Fran.	93	330	113	.342
Baker, San Fran.	48	190	65	.342
Osborn, Sac.	91	317	108	.341
French, Portland	97	367	125	.341
Yerges, Oakland	99	377	128	.339
Wingo, San Fran.	100	380	127	.334
Ditmar, Los Ang.	100	380	127	.334
Burns, Mission	100	377	126	.334
Backer, Sacramento	88	333	111	.333
Dean, Oakland	98	362	120	.331
Crosetti, San Fran.	94	385	127	.330
Simms, Portland	94	385	127	.330
Pinelli, San Fran.	78	308	101	.328
Statz, Los Ang.	98	377	123	.326
Penton, Oakland	94	377	123	.326
Coleman, San Fran.	71	277	90	.325
Woodall, Portland	81	313	101	.323
Holland, Seattle	100	377	121	.321
Lee, Seattle	49	169	54	.320
Almada, Seattle	93	380	121	.318
Cox, Seattle	92	369	117	.317
Martin, Oakland	83	293	93	.317
Harper, Los Angeles	88	338	107	.316
Mellano, Oakland	39	152	48	.315
Rohwer, Sacramento	60	213	67	.314
McLaughlin, Sac.	47	169	53	.313
Griffin, Oakland	88	307	96	.312
Johnson, Seattle	93	343	107	.311
Heath, Hollywood	87	343	106	.309
Palmisano, Portland	30	109	33	.303
Cavaretta, San Fran.	40	114	34	.298
Hillis, Portland	83	316	94	.297
Barbee, Sent.-Holly	76	282	83	.294
Haslam, Los Ang.	99	424	124	.292
Haney, Los Angeles	92	353	103	.292
Thalt, Oakland	83	316	92	.291
Taylor, Seattle	93	370	107	.289
Camilli, Sac.	100	383	111	.290
Lawrence, Seattle	49	177	51	.288
Gaston, San Fran.	81	312	90	.288
Gazella, Hollywood	77	286	82	.287
Brannan, Hollywood	101	383	110	.287
Mulligan, Mission	100	413	119	.288
Koehler, Sacramento	82	317	91	.287
Berryhill, Seattle	92	347	99	.285
Chatham, Portland	45	184	52	.283
Lee, Hollywood	78	306	85	.280
Jacobs, Los Ang.	99	383	107	.279
Orwell, Portland	99	381	106	.278
French, Sacramento	100	427	118	.276
Knothe, Seattle	92	360	99	.275
Hannah, Los Ang.	43	173	47	.272
Fenebaly, San Fran.	40	114	31	.272
Rodda, Mission	73	241	65	.270
Quick, San Fran.	47	166	45	.271
Walters, Portland	64	243	66	.272
Hofmann, Mission	61	204	54	.265
Read, Oakland	48	132	35	.265
Crespin, Portland	77	286	76	.266
Muller, Seattle	71	212	55	.259
Ward, Sacramento	85	297	66	.247
Johnson, Portland	70	219	54	.246
Kelley, Mission	52	161	41	.255
Owen, Seattle	57	187	47	.251
Reif, Los Angeles	31	78	18	.231
Robertson, Portland	52	202	47	.233
Wirts, Sacramento	61	183	43	.235
Derrevera, Oakland	94	302	69	.228
Bates, Portland	36	96	21	.219
Warren, Los Angeles	42	98	21	.214
Calina, Hollywood	50	139	27	.194

(Compiled by Leo Moriarty.)

BATTALINO IN KNOCKOUT WIN

(Continued from Ninth Page)

to impregnable to the stiffest of punching, was not long for the challenging role.

He punched with extreme care and was unable to hit Battalino anywhere but the elbows and shoulders. The champion boxed carefully through the opening session and most of the work was slow and at close quarters.

The struggle went into its climax with an amazing suddenness in the second round when Fernandez, slugged on the elbow with ruinous effect by the opening punch, went to the canvas six times before the closing bell rang. He was down for counts of five, six, three, three, one and four and before the gong called a temporary halt.

The Filipino gave an amazing exhibition each time he tumbled to the floor, rolling and struggling around the ring, flexing his body and bridging on his toes and hands, but always rising.

WELTERS CLASH AT ONTARIO

Tommy Elks, the tough troubadour from Old Arizona, will meet Al Herrera, the Ontario Walloper, in the feature event of eight rounds at Ontario tonight. The bout should prove to be one of the most exciting action bouts held at Ontario in recent weeks. Herrera never fails to put up a great fight at the local arena.

San Francisco finished fourth in the Coast League standing for the first half season, although leading the circuit in club batting, in runs scored, in safe hits and in home runs. The Seals presented a rather weak defense, with only a fair pitching staff.

Breakaway Is Race Winner at Caliente

AGUA CALIENTE (Mex.) July 15.—Breakaway, one of the nominees for the Zaragosa claiming stakes, second stake event on the summer race program here, showed he has a high flight of speed this afternoon. Breakaway was sent postwards in the Santa Margharita, a five and one-half-furlong claiming dash which featured this afternoon's race program. The H. T. Palmer three-year-old won by a head from Celyane with Bonnie Kay getting the show.

First race, six furlongs, claiming. Miss Witticism, first; Bertschy; Trinket second; S. Rinse; Brown Hawk third. Woolf. Time, 1:13.

Second race, six furlongs, claiming. Chard first, Lennie; Flora Le Breton second; Bomper; Pirate Gold third, Bertschy. Time 1:13 1-5.

Third race, five furlongs, claiming. Witters first; Ringe; Mocita second, Lennie; John N. third, Siranski. Time, 1:02 4-5.

Fourth race, one and one-sixteenth miles, claiming. George Olenn first; Van Felt; Ray second, Lennie; Twenty-Two-Sixty third, Oliver. Time, 1:49.

Fifth race, five and one-half furlongs, claiming. Breakaway first, West; Celyane second, Bertschy; Bonnie Kay third, Johns. Time, 1:06 1-5.

Sixth race, one mile, claiming. Clermont, Jr., first, Jones; Buell's Meteor second, S. Rinse; Silver Man third, West. Time, 1:52 1-5.

Seventh race, five and one-half furlongs, claiming. Macon first, Lennie; Coffed second, Siranski; Dingo third, Moore. Time, 1:08.

Eighth race, seven furlongs, claiming. Pitching First, Ringe; Saratoga second, West; Kid o' Kildare third, Siranski. Time, 1:26 4-5.

FAVORITES WIN MATCHES IN LA JOLLA NET PLAY

LA JOLLA, July 15. (Exclusive)—With more than 200 players from Los Angeles listed among the entries, the forty-fourth annual La Jolla tennis championships got under way here today with the favorites winning their matches.

Dolph Muehleisen and Bob Muench, crack University of California players from San Diego; Elbert Lewis of Los Angeles and Hugh McArthur of San Diego are the favorites in the men's singles and doubles. Gladys Patz, Esther Bartosh, Elizabeth Dicke and Dorothy Robinson, all of Los Angeles, are the choices in the women's singles. Miss Patz and Mrs. Bartosh and Mrs. May Sutton Bundy and her daughter Dorothy, are favored in the women's doubles.

Today's feature match was a lengthy struggle between Joe Ciano and Clay Mahoney, both of Los Angeles, with the former winning, 12-10, 7-9, 6-4. Dick Charnock, Howard Williams and Elbert Lewis all advanced to the third round with two victories. Charnock had the most difficult time winning from Burton, 6-4, 2-6, 6-3, and from Bob Hill, 6-4, 1-6, 9-7.

Most of the junior events get under way tomorrow, although some girls' junior singles were played today. Peggy Henry, Ellen Lee and Gay Wright winning their matches. Veteran singles and doubles, and the women's doubles, also will start tomorrow. Among the more important matches played yesterday were the following results:

Men's singles:

First round—Charnock defeated Burton, 6-4, 2-6, 6-3; Black defeated Irving, 6-3, 6-4; Williams defeated Bonfield, 6-3, 8-6; Lewis defeated Bachman, 6-0, 6-2; MacArthur defeated Cooper, 6-1, 6-0.

Second round—Muench defeated Miller, 6-1, 6-3; Charnock defeated Hill, 6-4, 1-6, 9-7; Brashear defeated Bond, 6-1, 6-2; Williams defeated Stoehr, 6-3, 6-4; Lewis defeated Lane, 6-0, 6-1; Muehleisen defeated Arnold, 6-0, 6-0; Ciano defeated Mahoney, 12-10, 7-9, 6-4.

WOMEN'S SINGLES

First round—Elisabeth Dicke defeated V. Edwards, 6-2, 6-2; Gladys Patz defeated M. Hunter, 6-1, 6-1; Mrs. Henry defeated Patzy Wilson, 6-2, 6-1; Ruby Bigbee defeated Gertrude Shoves, 6-3, 6-3.

Second round—Esther Bartosh defeated F. Parnell, 6-0, 6-2; Dorothy Robinson defeated A. Curtin, 6-4, 6-1.

JUNIOR GIRLS' SINGLES

First round—Peggy Henry defeated R. Jaques, 6-1, 6-0; Ellen Lee defeated B. Morgan, 6-3, 7-5; Gay Wright defeated Katherine Wood, 6-2, 6-4.

CARDS GET COACH

LAWRENCE (Kan.) July 15. (AP) John Bunn, assistant professor of physical education at the University of Kansas and baseball coach has relinquished his duties here to become head coach of basketball at Leland Stanford University.

HESS FAVORED OVER SAILOR

Ritchie King Underdog in Hollywood Battle

Goldie Hess should beat Richie King, the blond sailor, at the Hollywood American Legion Stadium Friday night. Hess, having just beaten Johnny Lamar, figures to beat a rugged fighter like King because Hess is a faster thinker and throws faster and more accurate punches.

Commissioners Hanlon and Traung have granted permission for Tom Gallery to pick the referees who will work at the stadium for the Hess-King shot and every fight for a month. This will be more of an experiment, and if it works out all right may be continued. Commissioner James Woods is in New York and what his attitude is on this situation will not be know until he returns.

Tommy McGough may have a hard time winning from Claude Varner in the semi-wind-up, but Tommy should rule a favorite. He has been having more than ordinary success at the smaller clubs. McGough is liable to get a main event should he beat Varner.

Senators Bow to Seals

SACRAMENTO, July 15. Staging a two-run rally in the seventh inning on two doubles, a pair of singles, the San Francisco Seals tonight beat the Sacramento Solons in the first game of the second half, 6 to 5. The game was tied at one end of the ninth, 4 to 4, but in the seventh two doubled, Wingo singled and Schulmerich and Sheely singled to bring the winning runs.

SAN FRANCISCO | AB. | R. | H. | PO. | A. | E.
Crosetti, ss | 4 | 0 | 1 | 2 | 3 | 0
Pinelli, 3b | 4 | 0 | 0 | 1 | 2 | 0
Wingo, lf | 4 | 1 | 2 | 2 | 0 | 0
Sheely, 1b | 4 | 1 | 1 | 10 | 0 | 0
Schulmerich, rf | 4 | 1 | 1 | 2 | 0 | 0
Morgan, cf | 4 | 0 | 0 | 2 | 0 | 0
Gallagher, c | 4 | 0 | 1 | 5 | 0 | 0
Mulleneaux, p | 3 | 1 | 0 | 0 | 2 | 0
Totals | 35 | 5 | 6 | 24 | 7 | 0

SACRAMENTO | AB. | R. | H. | PO. | A. | E.
Brose, cf | 4 | 0 | 0 | 2 | 0 | 0
Bryan, 2b | 4 | 0 | 0 | 2 | 3 | 0
Baker, 3b | 4 | 0 | 0 | 1 | 2 | 0
Wingo, lf | 3 | 1 | 1 | 2 | 0 | 0
Castillo, c | 4 | 0 | 1 | 5 | 0 | 0
Baker, ss | 4 | 1 | 1 | 2 | 3 | 0
Wingo, 1b | 3 | 2 | 2 | 9 | 0 | 0
Bacher, p | 3 | 0 | 0 | 0 | 1 | 0
Sheely | 0 | 0 | 0 | 0 | 0 | 0
Totals | 32 | 4 | 5 | 23 | 9 | 0

Batted for Mulleneaux in seventh.
Batted for Bacher in seventh.
Errors—Crosetti, Gallagher, Bryan, Castillo, Baker. Two-base hits—Wingo, Sheely, Baker, Wingo. Three-base hit—Wingo. Stolen base—Crosetti. Double play—Crosetti to Sheely. Left on bases—San Francisco, 7; Sacramento, 6. Bases on balls—Off Mulleneaux, 1; off Bacher, 2. Struck out—By Mulleneaux, 3; by Bacher, 1. Umpires—Goodwin, Ellis and Dr. Von Harben explained his son Tarzan announced, "I leave at o

In a scientist it's Accuracy

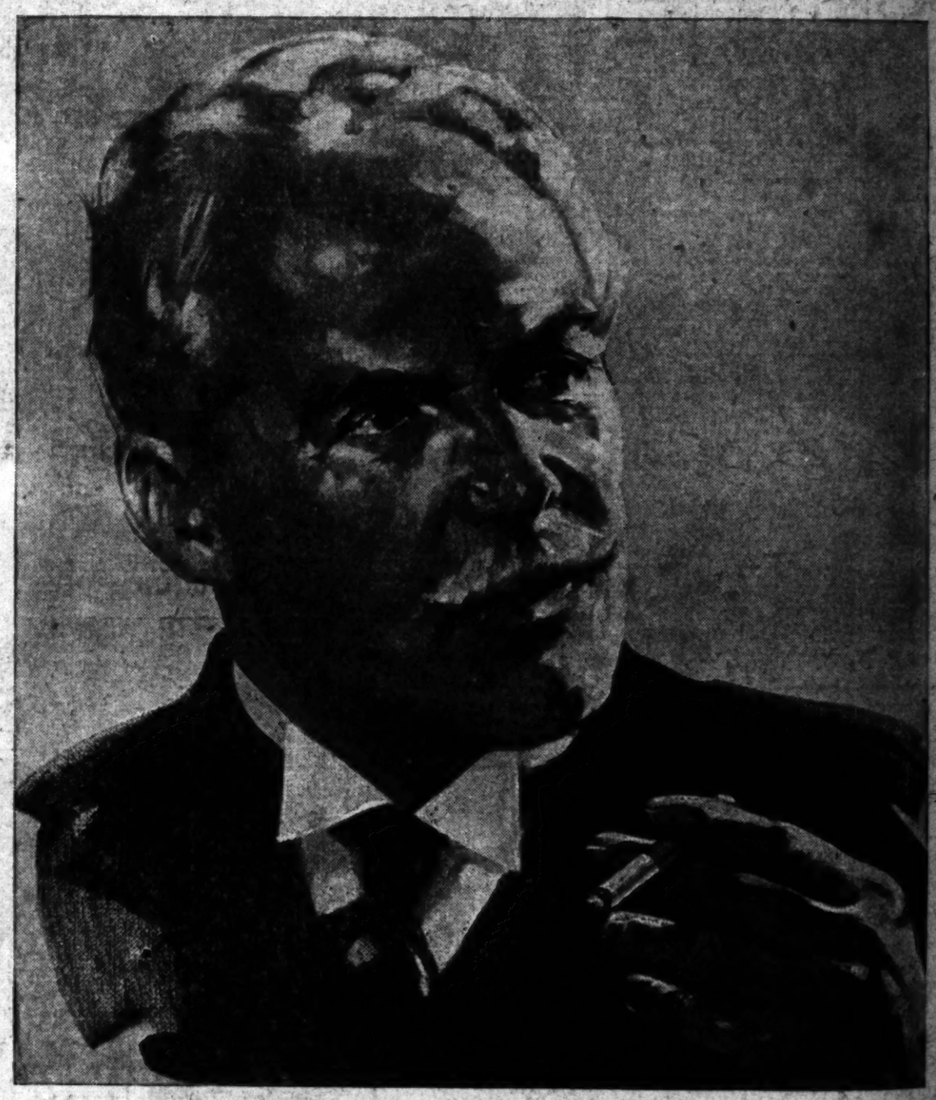

in a cigarette it's Taste

EVERYTHING THAT SCIENCE and the most modern of research facilities can provide, contributes to and safeguards the uniform good taste and purity of Chesterfield cigarettes.

TO THIS END we maintain a thoroughly modern industrial laboratory with a staff of chemical experts, intent first and last, upon wholesome goodness.

YOU HAVE ONLY TO SMOKE a Chesterfield to recognize at once that here is a cigarette—fine, pure, mild and genuinely good—with every quality a cigarette must have to satisfy . . . "TASTE above everything".

We quote it as our household that the tobaccos used in Chesterfield cigarettes are of finer quality and hence of better taste than in any other cigarette at the price.
LIGGETT & MYERS TOBACCO CO.

Chesterfield

© 1930, LIGGETT & MYERS TOBACCO CO.

The blacks halted, looking up fearf Tarzan of the Apes. Do not be afra aged them, and simultaneously he d tail among them. "Where is your sanded Tarzan. "He is dead," one o ted. "Where is his body?" "We co it." "You are not speaking true words."

The Life of Riley

"Sheep-h for you, Mr. upholstery!

REG'LAR FELLERS

Senators Bow to Seals, 6-...

SACRAMENTO, July 15. ... Staging a two-run rally in the ... enth inning on two doubles and ... pair of singles, the San Fran... Seals tonight beat the Sacra... Solons in the first night game ... the second half, 6 to 4. The ... was tied at the end of the ... 4 to 4, but in the eleventh Da... doubled. Wingo doubled and ... and Sulik singled to bring ... the winning runs.

SAN FRANCISCO	AB	H	O	A
Crosetti,ss	4	1	3	3
Suhr,3b	5	1	1	2
Demmitt,rf	3	1	1	0
Wingo,lf	4	2	2	0
Sheely,1b	4	1	9	0
Baker,2b	3	0	1	3
Morgan,cf	3	0	3	0
Sprinz,c	4	0	5	0
Sulik,p	4	1	0	3
Totals	34	7	25	11

SACRAMENTO	AB	H	O	A
French,2b	4	1	2	3
Walsh,lf	4	1	2	0
Bachrich,cf	4	1	2	0
Rossi,rf	4	1	1	0
Comiskey,ss	4	0	2	3
Cronin,1b	4	1	10	0
Coelho,c	4	1	5	0
Gaston,p	3	0	0	3
Totals	35	6	24	9

...Batted for Morgenstern in 9th.
...Batted for Demaree in 8th.
Errors—Crosetti, Gaston, Suhr, Bryan. Innings pitched—By Gaston, 8; Bryan, 1. Struck out—By Gaston, 2; Bryan, 1. Bases on balls—Off Gaston, 2; Bryan, 1. Passed ball—Coelho. Left on bases—San Francisco, 7; Sacramento, 5. Two-base hits—Sheely, Walsh, Gaston, Wingo. Home runs—Baker, Sheely. Sacrifice hits—Wingo, 2; Sheely, 2; Gaston, Bachrich. Double plays—Baker to Sheely; Crosetti to Suhr; Crosetti to Baker; Wingo to Gaston. Time of game—1:50. Umpires—Gemelos, Kelly and ...

TARZAN AND THE LOST EMPIRE

By Edgar Rice Burroughs

...r. Von Harben explained his son's disappear... ...Thomas announced, "I leave at once!" Taking ... his monkey, with him, he moved silently off ... the jungle, his lithe carriage, his noiseless ... to majestic mien suggesting to the mind of ... beholder a personification of another mighty ... animal, Numa the lion, king of beasts.

Several days out on the trail, as Tarzan swung swiftly and quietly through the trees, he saw below him some score of natives straggling along through the jungle. A few of them were armed with rifles and all carried packs of various sizes—such packs as Tarzan knew must belong to the equipment of a white man. The Lord of the Jungle hailed them.

...s halted, looking up fearfully. "I am ... of the Apes. Do not be afraid," he reas... ...them, and simultaneously he dropped to the ... among them. "Where is your master?" de... ...manded Tarzan. "He is dead," one of them mum... ...ured. "Where is his body?" "We could not find ... "Ta are not speaking true words," said Tarzan.

"We were afraid," said a frightened black. "We deserted him upon the slopes of the Wiramwazi." "Go your way back to your own villages," said Tarzan. "If your Bwana is dead, you shall be punished." And, swinging into the lower branches of the trees, Tarzan disappeared from the sight of the unhappy blacks in the direction of the Wiramwazi.

(Continued Tomorrow)

...e Life of Riley

By D. T. Carlisle

...GLAR FELLERS

A Serious Thing

By Gene Brynes

OH WOULDN' I LIKE THAT ONE WITH THE BLUE STRIPES!
BATHING SUITS 2.98
GLOY
WOULDN' IT BE TERRIBLE IF THERE WAS NO WATER!
SWIMMIN' IS CERTAINY MY FAVORITE SPORT! I LOVE THE WATER!
IF THERE WAS NO WATER NOBODY WOULD LOIN HOW TO SWIM AN' THEN LOOKA ALL THE PEOPLE WHAT WOULD GET DROWNDED!

GASOLINE ALLEY

Sunny Side Up

By King

YOU KNOW, NOW THAT WE HAVE ALL THAT MONEY YOUVE GOT TO LEARN TO PLAY MORE. LET'S GO OVER TO THE BEACH.
AW I DON'T GET ANY KICK OUT OF THAT ANY MORE. GETTING TOO OLD.
COME ON, UNCLE WALT! WE'LL ALL GO!
DON'T YOU THINK WE'D BETTER GO HOME, WALT? WE'VE BEEN IN QUITE A WHILE.
NOT YET, PHILLIS! I'M JUST GETTING STARTED.
I WAS LIVIN' AROUND IN THE SUN TODAY AN' DIDN'T GET SUNBURNED. I GUESS IT'S BECAUSE UNCLE WALT'S BACK IS NEARER TO THE SUN.

THE GUMPS

The Whispering Man

By Sidney Smith

THE WHISPERING MAN— I HAVEN'T SEEN THAT OLD BIRD LATELY— I WONDER WHAT HAS BECOME OF HIM I'M BEGINNING TO MISS HIM—
WHILE THE TRAFFIC WAS HALTED FOR A BRIEF MOMENT A PASTY FACE APPEARED AT THE WINDOW OF THE CAR NEXT TO HIM— IT WAS THE WHISPERING MAN—
HE LEANED FORWARD AND TRIED TO SPEAK TO ANDY— BUT THE WORDS - IF ANY WERE LOST IN THE SOUND OF THE CHUGGING MACHINES - AND ALL THAT REACHED ANDY'S EARS WAS A FAINT WHISPER—
?
NET MORE ON WHEELS - NO PARKING IN THE MIDDLE OF THE STREET
WHO IS THAT CUCKOO? WHAT DOES HE WANT?

HAROLD TEEN

Cissy Has a One-Track Mind

By Carl Ed

WAIT! HOLD THAT EXPRESSION A SECOND. THAT'S GREAT! Y'KNOW WHAT I AM INSPIRED TO DO?
'ITTIE DIRL TANT 'MAGINE WHAT DREAT BID DA-DA FINKS. PEASE TELL CISSY!
I AM INSPIRED TO WRITE A THEME SONG ABOUT YAH!
TELL ME, CISSY! WHEN YOU WERE HOLDING THAT WONDERFUL EXPRESSION - JUST WHAT WERE YOU THINKIN' ABOUT?
BOOP, BOOPA DOOP!
CARL ED

WINNIE WINKLE, THE BREADWINNER

Better Late Than Never

By Branner

HEAVENS, IT'S 3 A.M.! I MUST RUN IN! THANKS FOR A WONDERFUL TIME, MR. GRESHAM! GOOD NIGHT!
GOOD NIGHT, MISS WINKLE!
I HAD A GORGEOUS TIME AND NEVER ONCE DID MR. GRESHAM PESTER ME ABOUT WHEN WAS I GOING TO BE HIS WIFE!!
WHAT? MR. GRESHAM ON THE PHONE?? WHAT ON EARTH DOES HE WANT AT THIS HOUR??
CAN Y'IMAGINE A MAN CALLIN' UP AT FOUR A.M.??
HE SAID HE FORGOT TO ASK YOU IF YOU'LL MARRY HIM?
BRANNER

ELLA CINDERS

An Aimless Fellow

By Bill Conselman and Charlie Plumb

Ella is relief girl at the amusement pier. She works in the different concessions.
I SPEND A LOT OF MONEY AND NEVER HAVE ANY FUN! I CLOSED MY EYES IN A PICTURE SHOW! I LOST BOTH CARS TRYING TO ROW A BOAT! I LIFTED A WEIGHT TO WIN A PRIZE AND DROPPED IT ON MY TOE!
THE ONLY THING I HAVEN'T TRIED IS THE SHOOTING GALLERY! I'LL PROBABLY GET HOLD OF THE WRONG END OF THE RIFLE AND SHOOT OUT MY NEW GOLD TOOTH!
IF IT'S A DOZEN SHOTS FOR A QUARTER, HOW MUCH FOR A DOZEN IF I USE BLANKS?
OH, ABOUT A DIME, I GUESS! BUT WHAT'S THE IDEA OF USING BLANKS?
12 SHOTS FOR 25¢
MIGHT AS WELL! IT'S CHEAPER! I CAN'T HIT ANYTHING ANYWAY!
BOOM

PETEY—

She's Never Right

By C. A. Voigt

— HOW WATCH CLOSELY— PUTTING IS THE MOST IMPORTANT PART OF THE GAME
—OO-YOU MISSED IT—
—WELL, —ANYWAY YOU GET THE IDEA— NOW YOU TRY IT
?
—OH, PETEY DEAR— I MADE IT!!
—YEAH— BUT, YOU WON'T GET VERY FAR WITH THAT WEIRD STANCE OF YOURS—
C A Voigt

We state it as our honest belief that the tobacco used in Chesterfield cigarettes are of finer quality and hence of better taste than in any other cigarettes at the price.
LIGGETT & MYERS TOBACCO CO.

WANT-AD INDEX

	Page
MINIATURE GOLF	14
LOST AND FOUND	14
SPECIAL NOTICES	14
TRAVEL OPPORTUNITIES	14
AUTOS FOR HIRE	14
SPECIALTIES FOR WOMEN	14
PERSONALS—Business	14
BUSINESS NOTICES	14
EDUCATIONAL	14
CONTRACTORS, BUILDERS	14
WANTED—Help, Male	14
WANTED—Help, Female	14
WANTED—Help, Male, Female	14
EMPLOYMENT—(Investment)	14
WANTED—Situations, Male	14
WANTED—Situations, Female	14—15
WANTED—Situations, Male, Female	15
WANTED—To Rent	15
TO LET—Rooms	15
TO LET—Rooms and Board	15
TO LET—Apartments	15
TO LET—Flats	15
TO LET—Houses, Furnished	15
TO LET—Bungalows in Courts	15
TO LET—Houses, Unfurnished	15
TO LET—Suburban, Beach	15
TO LET—For Business	15
BOATS, YACHTS, CANOES	15
AVIATION, AIRPLANES	15
AUTOMOBILES	16
FURNITURE	16
SEWING MACHINES	16
MUSICAL INSTRUMENTS	16
RADIO	16
MACHINERY	16
FOR SALE—Miscellaneous	16
WANTED—Miscellaneous	16
SWAPS—All Sorts	16
POULTRY, DUCKS, GEESE	16
PETS AND SUPPLIES	16
HOUSES—For Sale	16
HOLLYWOOD	16
BEVERLY HILLS	16
WESTWOOD HILLS	16
GLENDALE	16
PASADENA	16
ALHAMBRA	16
CITY LOTS—For Sale	16
BUSINESS PROPERTY	16
INDUSTRIAL PROPERTY	16
INCOME PROPERTY	16
SUBURBAN PROPERTY	16
BEACH PROPERTY	16
POULTRY RANCHES	16—17
COUNTRY PROPERTY	17
MOUNTAIN, RESORT, LAKE	17
EASTERN AND NORTHERN	17
GOVERNMENT LANDS	17
OIL PROPERTY	17
ORANGE, LEMON, WALNUT	17
ACREAGE FOR SUBDIVISION	17
WANTED—Real Estate	17
FOR EXCHANGE—Real Estate	17
MONEY TO LOAN	17
MONEY WANTED	17
MORTGAGES, TRUST DEEDS	17
MINES AND MINING	17
APARTMENTS, HOTELS	17
BUSINESS INVESTMENTS	17
BUSINESS OPPORTUNITIES	17—18
LEGAL NOTICES	18

WANT-AD RATES

EFFECTIVE DECEMBER 1, 1928.

Rates per line insertion, 30 consecutive times, 24c Daily, 29c Sunday; 7 to 29 consecutive times, 26c Daily, 31c Sunday; 3 to 6 consecutive times, 28c Daily, 33c Sunday; ONE TIME, 40c Daily, 50c Sunday. SITUATIONS WANTED, 7 or more consecutive times, 15c Daily, 19c Sunday; 3 to 6 consecutive times, 17c Daily, 20c Sunday; ONE TIME, 24c Daily, 27c Sunday. [illegible]

Rates for advertisements on rate-holder, and list of authorized abbreviations for Times Want Ads on application.

Advertising rates from outside of Southern California on application. [illegible]

Rates for display advertising will be furnished on request.

The Times will not be responsible for more than one incorrect insertion of any advertisement ordered for more than one time. [illegible]

Friday, 6 p.m., is closing hour for all ads for the early issue of the Sunday Times. [illegible]

WANT-AD COLLECTION BOXES may be found in following buildings: [illegible]

TIMES MAIN OFFICE Corner Broadway and First Street. TIMES BRANCH OFFICE 619 South Spring Street. Phone MA. 2345.

MINIATURE GOLF—
Miscellaneous —3½

GOLF COURSES

If you have an A-1 location and are responsible, we will finance and build the last word in miniature golf courses. California Miniature Golf Course Co., 214 California Bank Bldg., Beverly Hills. OX. [illegible]

GOLF PARTNER

Who will invest $3000 with like sum and both devote our time to running of same. References exchanged. No brokers. OX. 6919.

HAVE finest location in L. A. Good for also [illegible] day. Good lease. Cheap rent. No competition. Want partner, active or silent, with $2500 to $3000 cash. Address [illegible] box [illegible], Times Office.

GOLF

Wanted, young man or woman manager for golf course who will invest $1000. Salary $30 a week. 5014 Melrose.

MINIATURE golf site, southwest corner E. 4th and Boyle ave., 60x150. Heart of apartment section, high-[illegible], no course near; low rent. Mr. Workman, VA. 6282.

FINE LOCATION for miniature golf course, large grounds, on Venice Boulevard, near Western avenue. Also large space in Pasadena adjoining Raymond Theater. RO.0483.

FOR lease, miniature golf course site. Fine location. Los Feliz Blvd. near Griffith Park. 140x200. See owner, 3061 LOS FELIZ BLVD.

WANT $1500 equal to interest build golf course, large lot on Vermont. $50 month. Must act quick to hold option. AT. 7831.

Miniature Golf Architect

Courses designed and built. GL. [illegible] STANLEY.

EXCELLENT LOCATION for miniature golf course for lease. W. Pico corner in Westwood. [illegible] Phone EM. [illegible]

I HAVE fine lease on large corner for golf course. Need $3500 cash. Plenty collateral. GL. 2815.

TO let for Miniature Golf, large corner, 2 lots, major traffic intersection, Wilshire district. Owner, WH. 5336.

WANT outstanding corners. Have responsible tenants ready to deal. ELLIOTT, OR. 1228.

GOLF COURSES DESIGNED, BUILT, FINANCED, LEASED AND SOLD. 2416 W. SLAUSON AVE. VE. 9358.

IN golf courses, location is every thing. Have several "hot" spots. JAMES MADISON, OR. 1220.

WANT contractor to bid on golf course. TU. 6385.

GOLF SITE, MELROSE, DETROIT Corner 132x110, long lease. OL.1816

GOLF course site, fine location, large grounds, shade trees. Lease. [illegible]

LOST, FOUND, STRAYED—
And Stolen —2

BAG — BLACK PATENT LEATHER CONTAINING NEEDLEPOINT WORK; DEAUVILLE BEACH CLUB OR ON ROAD TO L. A. REWARD. OR. 7171.

BAG, brown, overnight and contents lost on "P" car, Sunday P.M. $10 reward. 323 E. Alvarado, Pomona. Phone 9807.

BAG, beaded, July 8, square opening, broken chain. Reward. GR. 3726.

BAG lost; bathing suit, cape and rubber case (zipper.) Reward. HE. 4648

COAT, green silk, left on Hollywood car Thursday. Reward. GR. 7131.

DOG lost, strayed or stolen, black and white male wire-haired terrier from Bel Air. Liberal reward, no questions asked. Phone WH. 3735.

DOG lost, wire-haired Fox Terrier, name "Jack;" shaggy and fat. Vicinity Garden and Mountain. Reward. 1134 N. Ogden Drive. GR. 4296.

DOG lost, female toy collie, vicinity of Beverly Boulevard and Edinburgh. Missouri license, child's pet. Reward. WY. 8137.

DOGS lost, setter black and white male, name "Penny;" wire-hair terrier female, brown ears, name "Vixen." Reward. OL. 7729.

DOG, English Pointer, male, white with brown spots and brown ears. Answers to Duke. Reward. GL. 8738.

DOG lost, San Clemente, pit bull brindle, license 120. Reward. 2938 Walnut, Riverside, Calif.

DOG lost, collie, male, July 3, near Echo Park ave. Reward. OL. 7713.

DOG lost, large tan and black male, German police. Reward. RO. 6601.

DOG found, collie, yellow and white, male, about 1½ years old. CR. 6171

KEYS in case lost, name inside. Return to room 1013 Union Oil Bldg. Reward. TU. 7211, EM. 4742.

LINOLEUM FOUND Colorado 4322, Pasadena.

PEARLS lost, a small string of graduated pearls with single diamond clasp, between Pasadena and Hollywood. Highly value for sentiment. Substantial reward offered. Call Pasadena, Terrace 4838.

PIN, fraternity, lost at Deauville Saturday. Please return. Reward. West Los Angeles 34613.

PURSE lost, small pigskin, $35 in currency, about 5c change, 1 key, wages of working girl. In Lotus Cafe or on 2nd st. Reward. Return Miss Ulberg, 412 Union League Bldg. VA. 1750.

PURSE, money, valuable papers, lost near 17th st. and Oak. $15 Reward. 924 W. 17th st. AT. [illegible]

PURSE, BLUE SUEDE, LOST IN HOLLYWOOD. OL. 9098.

RUGS lost, 2 Orientals, Los Feliz or Vermont Blvds. Reward. WA.8044

SPECTACLES, bifocal, black rim. Santa Monica beach near Marion Davies' home; reward. MO. 11941.

WATCH, Elgin, knife and chain. Inscription W.F.B. Gift from mother. Reward. William F. Brooks, Attorney. MU.0111, Station 307.

WATCH lost, July 11th, around Santa Monica Pier or Pound's Bath House, keepsake. Reward. 1361 Ocean Front, Santa Monica. Phone 24787.

WATCH lost, gold, Hamilton, open face; initials M.H.A. Treasured keepsake. Liberal reward. Phone WE. [illegible]

WATCH lost, lady's Helbros wrist watch. Reward. Phone DRexel 6707, Mrs. Donohoe.

WIRE-hair male, red collar, N. Y. license. Reward. DR. 3200, Apt. 118.

LOST 24-in. brown Gladstone grip, initials F.C.McC., containing clothes; party picking up please return 626 N. Western. GL. 0707, get reward.

HOSPITAL records lost Saturday in downtown store. Very important. Reward. TU. 3106.

FOUND, love bird. 1127 Hartzell st., Pacific Palisades.

SPECIAL NOTICES—
Miscellaneous —7

SPEEDWRITING and Comptometry in 8 weeks. MacKay's, 612 S. Figueroa and 2711 W. 6th.

Baths and Massage —3-A

Nurse and Masseuse

Cabinet baths, massage. Open evenings, Sun. 3812 W. 7th. WA. [illegible]

NURSE giving scientific massage treatments. Very best in the West. You Try One. 9 a.m. to 9 p.m. [illegible] Pasadena. [illegible]

MASSAGE AND ALCOHOL RUB 7436 Compton Ave., 1 block off Florence. Hours 10 to 10. Open Sundays.

[illegible]

MASSAGE, CHIROPRACTIC, CABINET sweats, deep therapy light. [illegible] Broadway. Room 810. 9 to 10.

[illegible]

SWEDISH MASSAGE Cabinet baths. 3001 W. Pico. RO.[illegible]

[illegible]

MASSAGE ELECTROTHERAPY. LA. 1953.

Massage $2. 1820 W. 9th

MASSAGE, electric treatments. 4515 Whittier Blvd. Apt. 1. 10-8. Sun. 10-3.

MASSAGE, $2 if you bring this ad. 307 S. Hill st., Room 308. Open Sunday.

SWEDISH massage, and all drugless treatments. 321 W. 3rd st., Suite 221.

[illegible]

Nurse-Masseuse, GL. 7316

EXPERT European masseuse. OR. 2470. Will go to your home.

BATH, massage, sweat. Expert nurse. 1257 W. 7th St. 10-10. Sun. 10-4.

STEAM baths and massage. [illegible] Bldg. Hours 10-6; Sun. 10-4.

COLON irrigations, cabinet, sulphur baths. 4209 W. 3RD. EX. 3891.

RUSSIAN MASSEUSE OX. 9710.

MASSAGE, licensed masseur. Treatments at your home. EX. 6822.

MASSAGE, baths, electrotherapy. 1076 W. 6th St. MA. 1797. Hours 9-5:30.

SCIENTIFIC MASSAGE, EM. 3185. 4523½ WASHINGTON BLVD.

Medical and Physicians —3-B

RUPTURE expert gives free service to ruptured people, also demonstrates the new Dr. Perkins supports (single support $8; doubles, $10.) Interstate Rupture Appliance Institute, 305 Haas Bldg., 7th and Broadway.

C-A-T-A-R-R-H, DEAFNESS, ASTHMA, lungs, skin, blood, heart, stomach, kidneys, liver. Chronic diseases specialty 36 years. Dr. Shores, 323 W. Sixth St. Hours 11 to 7. Sat. 10-2.

ELECTRIC gland treatment. Nerve Magnetic. 5338 YUCCA ST. GR.5393

Sanatoriums, Hospitals, Etc. —3-C

ATTENTION—New, up-to-date Beulah Allen Hospital, special rates: $50 normal maternity cases, hospital and physicians; make reservations in advance. 928 S. Arizona av. AN. 5633.

HOME and care for elderly person or semi-invalid, fine, quiet home at beach. Address P.O. box 103, Redondo Beach.

NURSE'S PRIVATE HOME. Beautiful grounds. Reasonable. RO. 3583.

VACANCY for convalescent in nurse's home. Phone DU. 6334, mornings.

Society Meetings —3-D

STRANGERS' SOCIAL CLUB Meets every Tues., Thu., Sat. at 4067 W. Pico. Cards, games, Modern and old-time dancing. EM. 6141.

PLEASANT SOCIAL CONTACTS for refined people; new friends. Educational Hollywood Friendship Society. 1084 Mahanna st., Long Beach, Cal.

Dentistry —3-E

PLATES repaired while you wait. LLOYD'S, 424 S. Broadway, Rm. 709

Detectives —3-F

HARRY J. Raymond, Detective Service, Suite 514-16, No. 139 No. Broadway. Phone MUtual 1207.

Theatrical —3-P

WANTED—Dancers, singers and character women; also children not over 12 years old. Apply 10 a.m. to 5 p.m., Bob White Productions, 4376 Sunset Dr.

WANT actors, dancers for feature program, singer for radio and vitaphone; also can use some amateurs for our own productions. 1187 W. 36TH ST.

TRAVEL OPPORTUNITIES—
Land, Water, Air —3-H

ST. LOUIS $30.00

Bus leaves Tues., July 22, 7 p.m. Lowest Fares on Daily Busses. Pickwick Hotel, 833 S. Grand.TU.4946

SAN Francisco, take two, sedan, pay own expenses. VA. 6866.

AUTOS FOR HIRE—
With or Without Driver —3-B

FOR hire, YOU DRIVE, New Nash sedan; week or month. Phone evenings or before 10 a.m., RO. 9011.

EXPERT lady driver, your car or mine, hour or trip. WA. 3984.

HUDSON sedan, hour, day or week, low rates. Owner drives. YO. 4706.

SPECIALTIES FOR WOMEN
Beauty Aids, Etc. —3W

TAKARA

HYGIENIC POWDER for feminine hygiene, a soothing, cooling and cleaning wash. 50c and $1 per package. For sale at all Owl and other drug stores.

THE NEW ($15) ARTISTIC CROQUIGNOLE wave $4. Sets itself, 6 months' free care with 50c shampoo. Open evenings, J or V car. RE. 9416. DU VERNET, 3106 S. VERMONT.

HOT OIL-EGG SHAMPOO HAND DRYING, 50c. Room 602 Brack-Shops Bldg. TU. 1640.

PERSONALS—
Business —4

AROUND the world in the PACIFIC QUEEN, the largest, finest, fastest, safest steel sailing ship, length 350 ft., width 46 ft., 3350 tons. Some of her equipment: Solid steel hull, masts, yard arms, deck houses; two sets of sails, one new $14,000 wireless station, $14,000 anchor chain 270 fathoms, $5500; 5 anchors, 7000, $500 each, electric light plant, engine generator, storage battery room; powerful donkey boiler and twin engines for hoisting cargo; staterooms, galley, dining room, 24 seagoing lifeboats. Built for 100 years' service. Highest rating Bureau Veritas. The United States government offered $500,000 for this ship during the war. Built by Arthur K. Sewall Co., Bath, Maine, who built the Corsair for J. P. Morgan, price $2,500,000. The Marine Museum Ship Co. is incorporated under the State laws of California, capital stock $125,000, for the purpose of purchasing this ship, equipping her as a Marine museum and aquarium, then touring the world exhibiting in the principal ports, charging an admission of 50c. Total cost of ship ready for exhibition $50,000. The main deck will have 50 tanks and pools exhibiting alive every fish, seal, mammal monstrosity, curiosity and monsters of the deep. Outlined in a thousand electric lights, banners and gigantic steam calliope, searchlights and forty painted banners 100 ft. high and 300 ft. long, 600 feet of glass front tanks. Second deck: Staterooms, dining room, clubroom, gymnasium, music room, library, sick bay, first-aid hospital, ballroom, moving-picture stage, sun and tackle room, chart and map room. Under the management of three professional showmen who have spent their lifetime in the business with the greatest amusement enterprises. Shares are $100 each Class A shares, 10 per cent preferred dividend and fifty per cent of all other net earnings. Ten-share holders entitled to stateroom and transportation around the world. WANTED: TWO RELIABLE, RESPONSIBLE MEN TO ACT AS SECRETARY AND TREASURER, ASSIST IN THE MANAGEMENT. Must have $1500 each. Marine Museum Ship Company, 626 South Hill St., Continental Building. Phone TRinity 1724.

4 WEEKS IN MEXICO, $147. Congenial group will leave July 17th on big freighter for 3000-mile cruise down west coast of Mexico. Leisurely stops at 10 or more quaint old-world towns and cities en route. Excellent food, comfortable accommodations. Just the trip for students of Mexican language and customs; or for parties who want sporty fishing or restful vacation. Need 3 or 4 more to fill out guest list. $147 includes meals and berth for entire 28 days. Phone Van Nuys 924, night or day. 809 Pacific Electric Bldg., L. A.

CORPORATIONS

ORGANIZED, FINANCED. Patents bought and sold; capitalize your ideas. Will help finance any meritorious proposition. Gilbert's Finance Service, 6715 Hollywood Blvd. 10 a.m. to 5 p.m. GL. 2461.

IS there a responsible person in Los Angeles, with available means, who would be humanely and kindly interested in helping an elderly woman, Christian Scientist, about to lose her home and other property on any legal or equitable basis? Address S. box 51, Times Office.

FULL partnership offered to party, independent and of literary appreciation, with $1000 to invest to republish successful book which retails at $3. Sheets for 2000 copies all printed. Money needed for binding and distribution. Write P. O. Box 154, Tujunga, Calif.

MME. DU BARRY'S

Half price sale, starts Thursday, dresses, fur trimmed coats, gowns. Millinery, negligees, selected merchandise. 1711 Whitley Ave. 3 doors north Hollywood Boulevard.

NATIONALLY known popular music publishing corporation has openings for two staff writers, lyric or music; exceptional opportunity, investment required; submit qualifications, telephone, address for appointment. Address S. box 290, Times Office.

WE WISH TO EXPAND IN THE MORTGAGE BUSINESS. NEED ADDITIONAL CAPITAL. Bradstreet and business references. NO STOCK FOR SALE. Address P. box 401, Times Branch.

WANT good home in the country for strong 16-year-old boy to work for his room and board during vacation. References exchanged. Mrs. C. J. Giddings, 660½ N. Sweetzer st., Hollywood. [illegible]

WOULD YOU LIKE TO MANAGE an apartment? See Florence Pepin for free analysis of your natural ability and assistance in getting into this well paid profession. 639 S. RAMPART. DU. 2133.

WRITERS' Bureau SELL stories, plays, novels, scenarios, commission basis. Editing, revision, criticism, typing service. We SELL. Room 704-5-6 Guaranty Bldg. 6331 Hollywood Blvd. GL. 8580.

WILL make good proposition to someone with $5000 to finance article already on market and gaining international publicity. Address T, box 60, Times Office.

ELDERLY Jewish lady requiring some care, desires permanent home with reputable Jewish family or individual. Address T, box 550, Times Branch.

WILL board children of good family in my lovely Glendale home. Trained dietician and kindergarten. $60 monthly. V. Box 7299, Times, Glendale.

STRANGERS. Pilgrims, sojourners, let us help you to get acquainted. Social department, Prairie Ave. Methodist Church. AX. 4477 after 6 p.m.

REFINED young lady with attractive sedan will drive ladies or families by day or hour by appointment, references given. EM. 9063.

Social Center EM. 2302

Refined social contact assured. Card parties, dancing, etc. Reference.

NECESSARY to save my home. Will give $1000 2nd trust deed for loan of $500. Must have at once. Phone Terrace 2304.

FURS restyled and repaired by experts now. Stored free. Summer rates. All furs greatly reduced. SITKIN, 339 S. Western. EX. 2433.

SOCIAL BRIDGE AND LESSONS Tuesday afternoon, Friday evening. Wilshire Bridge Studio. OR. 7626.

$22,000 LOS ANGELES equities for $5000 cash if taken immediately. Leaving. Mornings. OL. 4435.

ALCOHOLISM — Two-day treatment. ALNAR SYSTEM. Literature. DU. 1360 or GL. 0769. 118 S. Rampart.

ALL CLUB MEMBERSHIPS. I pay cash, but sell on easy terms. Est. 1920. "Club" Brace, Detwiler Bldg. TR.9929

DEAUVILLE Beach Club membership for sale. TU. 2466.

DRIVING LESSONS, FULL COURSE $8.50, license guaranteed. GR. 2432.

LAKESIDE regular membership, [illegible] price. OL. 5822 or evenings MO.19457

BRIDGE luncheon, 75c. Prizes, private home. If interested call RO. 5856.

CASH paid for ladies' smart apparel. 1620 W. 6th st. DR. 1938. D car.

AWNINGS—NEVER-RIP WINDOWS $5 CAMPBELL AWNING CO. AX. 0510.

SANTA Monica Swimming Club membership. Phone LA. 1101.

TYPEWRITERS rented, 3 months $5. Free delivery. FI. 1122.

ANTIQUE Persian shawl, 6 ft. x 5 ft. 1307 S. STANLEY.

CHARTER 48x12 private yacht, accommodate 8. 4422 Camero. MO. 10447.

FALSE TEETH REPAIRED. H. Nesmith, 424 Bryson, 2nd-Spring. TU. 9392.

TRAVEL OPPORTUNITIES—
Land, Water, Air —3-H

EXCURSIONS

LOW RATES TO ALL POINTS IMPERIAL BUS LINES, INC. 213 East 7th St. VA. 0030. 543 S. Broadway, Shop 3. MU. 8703.

CHICAGO 18th July, visit Boulder Dam, Zion National Park, Grand Canyon, Denver, space for 2, pay own expenses. Phone 1296-M, Alhambra.

BOYS (13-15 years,) camping tour six national parks, including Yellowstone. Private autos. Aug. 1st. Best care. 30 days $300. Address S. box 233, Times Office.

LADY wishes transportation to Yosemite about July 21st. Pay own expenses. Address T. box 186, Times Office.

Union Pacific Stages

451 S. MAIN. FA. 1148.

DRIVING to Baltimore, Maryland, Aug. 3 and return. Will take 2 help drive. North Hollywood 1978.

BUSINESS NOTICES—
Of All Kinds —6

PHONE your WANT-AD to The Times. No credit arrangement necessary. Courteous, experienced ad-takers, day and night, will help you with your copy if desired. PHONE MAdison 2345.

TYPING OF ALL KINDS DONE AT HOME. CALL OR. 3006.

LETTERS Typewritten 15c. Mail Address $1. 424 S. Broadway. Room 911

TYPEWRITERS rented, 3 months $5. Free Delivery. FI. 1122.

Moving, Trucking, Transfer —6-T

FURNITURE shipped to any point in U.S. No crating necessary. WE.3908.

Patent Attorneys —6-M

F. E. MAYNARD, Registered, 20 years' experience. 315 W. 9TH ST.

Patents, Inventions, Patterns—6-N

MAKE INVENTION PAY ITS WAY. Convincing patent papers prepared. Ball, Room 320, 205 S. Broadway.

EDUCATIONAL — SCHOOL,
College, Private Instruction —7

VISIT NATIONAL'S PRACTICAL SCHOOL

See OTHER Ambitious Men training for bigger pay, steady positions in the profitable

AUTO TRADES

See men without any previous experience learning to do practical work. More than $500,000 equipment. Forty Experienced Instructors train YOU. IF YOU REALLY WANT TO GET AHEAD a Visit Today will pay you. VISITORS ALWAYS WELCOME. Take "E," "M" or "F" cars south. NATIONAL AUTOMOTIVE & ELECTRICAL SCHOOL, 4006 South Figueroa St.

FREE instructions honey comb rug weaving. Suitable for teachers, schools, institutions and home workers. Jones Book Store, 734 West 6th st. See display Security First National Bank window display corner 7th & Spring sts.

TYPISTS can qualify in six weeks as stenographers with Speedwriting. DAYS-NIGHTS. MacKay's, 612 S. Figueroa and 2711 W. 6th.

WANTED, all voices for opera. 233 So. Broadway, Room 435.

CARTOONING TAUGHT See MEYER-BOTH (ad class 10CA)

Musical, Dramatic —7-A

VOCAL teacher from Rome, test your voice free. Advise you secret of singing. A. Puschi Studio. For appointment FI. 1643.

SINGERS selected for Hollywood Opera Co. by appointment. EXposition 6238

GUITAR, STEEL. Genuine Hawaiian teacher, learn Hawaiian way.AT.6752

Professions, Languages —7-B

ADULTS needed, men and women, 25 to 50. Speedwriting in 8 weeks. MacKay Colleges, 612 S. Figueroa, 2711 W. 6th.

FRENCH, Italian, Spanish lessons, 50c each. MR. CARLO. WA. 1570.

Dancing —7-C

D-A-N-C-I-N-G

ALICE ARLINGTON'S

DANCING ACADEMY

DE LUXE, FINEST IN AMERICA. L. A.'s Largest Exclusive School

8 One-Hour Lessons, $2

AFTER LESSONS PRACTICE FREE in a Large, Beautiful Ballroom. Entire 2nd floor Belasco Theater.

Hours 11-11, 1056 S. Hill

THE only private and exclusive school of BALLROOM DANCING in Los Angeles. Embarrassment eliminated. Reduced summer rates. Hours 10-10.

The Embassy Studios

520 S. BROADWAY. FAber 1797.

6 Private Lessons $3.50. By 2 Young Ladies. Trial lesson free. Results guaranteed. 341 S. Alvarado.DU.3980

BALLROOM DANCING. Strictly private lessons, 75c; by capable young ladies. 215 W. 9th. VA. 3384.

PRIVATE lessons by young lady. 75c, 10 for $6. 3101 Wilshire. DR. 9447.

2 YOUNG ladies will give 6 private lessons, $3. 718 S. Alvarado. DR. 9100.

CONTRACTORS—
And Builders —8

Builder's Opportunity

Want builder able to do his own financing on lots we will furnish, value $1400 to $3000, at Monterey, fully improved, within 3 to 5 blocks of main business district and new high and grammar schools. Houses are scarce and will sell as fast as finished. Houses to cost $3500 to $4500. Complete sales organization. JACK HAINES, 232 Alder St., Pacific Grove.

WE BUILD & FINANCE

Our own funds. No bonus.

One Mortgage Entire Loan

Eliminating costly seconds. Let us show you what we have done.

Globe Investment Co., Inc.

1636 N. Vine St. Phone: RO. 6164.

WE BUILD & FINANCE

4-ROOM, $1450; 5-room, $2300. STORES, COURTS, APARTMENTS. We own large lumber yards. Lower all bids. City and country. P. J. LEAVER & CO., Contractors, 1024 Black Bldg. VA. 4485.

WANTED:

Responsible Builder,

To build double house. Owner. Phone WY. 6183.

GARAGE, $45 up, any size, anywhere. Shell of small house, $150. [illegible] 54th st. A. M. WILSON, AX. 8781

BERT DALE Apartments, stores built and financed. 340 N. La Brea. OR. 1141.

3 ROOMS $795. 4 rooms $995. Bath and screen porch. Wright, 612 East 66th St.

CARPENTERING, painting, concrete work. Equipped for anything. New or old. Reliable and efficient. VE. 4856.

C. Wesley Taylor. 4, 5 and 6 rooms $1300, $1700 and $2100. WH. 7798.

BUILDING cement work; references. Mahaney, 409 Kilkea Dr. OX. 0713.

Tile Drainboards.YO.2257

BUILD on your lot. Pay as rent. Agnew, 421 H. W. Hellman Bldg. TU. 7582.

CARPENTER A-1, $4.50. Painting. No job too small or large. RO. 0963.

CARPENTRY-Building, all kinds expert remodeling. Thomson. [illegible]

PAINTING, papering, roof repair, plastering, cement work. Terms. AX.7073

TILE WORK. TH. 0187

CARPENTER, experienced, fast, residence, store fixture, porches.RI.1378

DRAINBOARDS, tile and composition. Estimates free. Phone CA. 7334.

FREE SOIL, GRANITE, CORNER SUNSET, MARTEL. GR. 8267.

PLASTERING, patching, brick, cement work, general jobbing. MA. 8113.

Drainboards etc. YO. 1517

PLASTER patching, stucco repairs, coloring. Free estimates. JE. 6517.

CARPENTER, A-1 day, contract, quick, reasonable, dependable. AX. 8214.

Cement Work —8-D

EXCELLENT CEMENT WORK, 8c SQ. FT. FOUNDATIONS, 25c FT. STEPS, PORCHES, DRIVEWAYS, ETC. MR. GARVER. MAdison 1561.

Bids Wanted —8-F

Wanted Sub-contractor

to bid on bungalow court. Apply mornings. 719 Guaranty Bldg., Hollywood.

Hardwood Floors —8-K

FLOORS machine sanded, cleaned, waxed. Hansler. EM. 7324. RO. 5923.

WANTED—HELP—
Male

ADVERTISEMENTS under this heading are restricted to those offering bona fide positions without any investment required. Positions requiring an investment will be found under the heading, "Investment Required." Educational ads will be found under the heading, "Educational—School, College, Private Instructions," "Business Training Course" and "To Learn Trades."

Miscellaneous —10

SHEET metal man, scale. Sheet metal worker, $25-$30 week. Rustic concrete man, $4 day. Laundry marker, $25 week. Box nailer, piece work. Milk route driver, $120 month and commission. Night flunkey, camp, $60 month. Cook, cafe, South, $35 week. Sack sewer-harvester, $4 day. Milker, $90 month. Ranch hand, south, $60 month. 3 drivers, Fords, north, $3 day and expenses. Murray & Ready Agency, 504 Towne Ave.

WANTED—A man who can run a small galvanized iron tank business, who also can estimate, handle men, and otherwise make himself useful about the factory and office. Give description, salary wanted. Must be a native of California. Address R. box 287, Times Office.

PARTNER—NO INVESTMENT Advertising man to take charge advertising department, New Mail Order Magazine. Ability, integrity and salesmanship only essentials. All financing taken care of. Write fully to S. box 27, Times Office.

MAN to manage branch International Detective Agency. $1000 cash bond. Salary and percentage. Give personal history. Address T. box 162, Times Office.

WANT active elderly man, take care silver fox, must bach. Groceries, quarters and small wages. Wildwood Fox Farm, Newhall, Cal.

FOUNTAIN lunch, snappy, $22.50. Apartment garage, colored, $65. Filipino waiter, a la carte, out, $50, found. FRY AGCY. 607 SO. HILL.

AUTO HELP. Mechanics, truck and passenger, machinists, etc. KEN CLARKE'S (Agy.) 423 Venice Blvd.

NEAT single man capable of working alone on night job. Arizona Cafe. Must qualify for bond. MU. 3830.

MAN and wife, cook, helper highway lunch room, out, $150, found. Hummel Bros. (Agy.) 529 Towne ave.

COOKS (2,) male for summer resort and camp, good pay. Hotel Personnel Bureau (Agy.) VA. 6984.

CHAUFFEUR, houseman, local references. $100 month. Agency, 223 W. 2ND ST.

FREE tuition offered young man in return for light services. Pacific Commercial College. 909 S. Hill.

BAKERY wagon drivers with established routes, sell fried pies. 930 W. 7th.

FLOORMEN, mechanics, painters, truck drivers. 702 E. 6th St. (Agy.)

CHEF, $210. Pantry man, $25 week. Mutual Agency, 253 S. Broadway.

BOY with motorcycle for kodak shop. 501 TEMPLE ST.

Store and Office —10-A

MATERIAL storekeeper, pipe fittings, construction job, out ....$150 Hummel Bros. (Agy.) 529 Towne ave.

WANTED—HELP—
Male
Store and Office —10-A

TIME Study Man, 24-30 ....$150
Purchasing Department Clerk $150
Bank Bookkeeper-Teller, speak Italian, out of Los Angeles $150
Stock Clerk, young, husky $75
Window Trimmer-Card Writer $150
Accountant-Credit Manager $225
Installment Credit Man, 27-32 ....$150
Department Store Advertising, Sales Promotion Manager ....GOOD
Sales Manager, Gasoline-Oils ......Open
ORGANIZATION BUILDERS (Agy.) 208 Chamber of Commerce Bldg.

SALESMEN

DRAPERIES AND CARPETS

Must be thoroughly experienced in selling draperies and have a general knowledge of floor coverings.

BARKER BROS., INC. 7th St., Flower and Figueroa. Employment Department.

BOOKKEEPER, sales building material ....$125-$150
Casualty Cashier ....Open
Burroughs Bookkeeper $100
Remington Bookkeeper $125
Collection, speak Spanish ....Open
Credit Clerk $130
Industrial Insurance Sales, 25-38 ....Salary, plus
BUSINESS SERVICE BUREAU (Agy.) 312 Spreckels Bldg., 714 S. Hill.

SEVERAL young men, good personality, age 21 to 24, as posting clerks. Bank experience preferred. Must be fast and accurate. Small salary to start. Excellent future with big corporation. Apply after 9 a.m., Room 219, Pacific Finance Bldg.

BOOKKEEPING and Credits $125
Bookkeeper-Cashier, Hotel, room and board $75
Credit-Installment Clerk ....Open
Vegetable Clerk ....Open
CONSOLIDATED AGENCIES, INC. 215 W. 7th (Agy.) Suite 932.

BOOKKEEPER, newspaper $175
Accountant, manufacturing $175
Bookkeeper, building loan $200
Stenographers ....$85-$110
Invoice checker $125
Los Angeles Commercial Service Agy. 307 Van Nuys Bldg., 7th and Spring

3 YOUNG men now employed who want to learn accounting, spare time, also part time work, small remuneration. Give age, phone, references. Address T, box 593, Times Branch.

BOOKKEEPER, credit $40
Bookkeeper, credit newspaper $175
Window trimmer, temporary $150
Collins Agy. 1234 Loew's State Bldg.

SPEEDWRITING, Machine Accounting, Stenotypy, 10 new courses. MacKay Colleges, 612 S. Figueroa, 2711 W.6th

Business Training Courses—10½-A

UNIVERSITY MAN

Steen spent a year after graduation trying to get started. In 1 month we trained and placed him. ASK ABOUT HIS SUCCESS HADLEY SCHOOL OF EXECUTIVE ACCOUNTING. 330 N. Los Angeles.

Become a C.P.A.

Learn "Accountancy, the Profession That Pays," in spare time. Home Study. Learn our Salary Doubling Plan. Get free book, "Accountancy." La Salle University, 458 S. Spring.

Salesmen, Solicitors —10-B

SALESMAN WANTED

I am looking for a particular type of man whose ambition is to earn at least $300 per month. He must be experienced and show a record of success. References required, and if I find such a man who will show the proper interest in my business, I will give him a permanent position where his earnings will exceed the above figure. In answering, state age, whether married or single, experience and telephone number so that interview may be arranged. Address V. box 515, Times Branch.

Salesmen and Beginners

For Los Angeles and vicinity. An independent business of your own without investment. Protected territories, established clientele.

Real Silk Hosiery Mills

315 W. 5th St. Room 518. World's Largest Silk Hosiery Mills

BOND SALESMEN

WANTED: Four experienced security salesmen. Apply between 8:30 and 11 a.m. Ask for Mr. Burrud. S. H. WOODRUFF 3043 Wilshire Blvd. FI. 2141.

MAN: With past retail and wholesale experience selling automobiles, insurance, electrical equipment or specialties of any kind who desires to connect permanently with large company and better his financial possibilities, see P. F. [illegible] PACIFIC SOUTHWEST CO. Suite 1015, 639 So. Spring St.

IF a commission of $1000 per month scares you—do not answer this ad. Our men are doing this and better. Need five more to fill territory. You must have car and be prepared to finance yourself to extent of $250. We have the deal and prospects. If you qualify you should clear $10,000 by January 1st. Call 1102 Insurance Exchange Building.

NOTICE

The Pacific Mutual Life Insurance Company will interview a limited number of men for permanent, dignified, unusually well-paid sales positions. Ask for [illegible] Pacific Mutual Bldg., Sixth and Grand avenue.

DISTRIBUTOR WANTED For Southern California who can finance himself in an auto accessory which sells on sight to car owners, garages, service stations. Means big money for you. See factory representative, Bowman's Court, Cottage N. 2501 Santa Monica Blvd., Santa Monica. After 4:30 p.m.

YOUNG MEN— Will train few, neatly dressed, with college or high school education, in stock and bond business and give them an opportunity to earn while learning. Age 21 to 30. Apply mornings only. Los Angeles Stock Exchange Bldg., 639 So. Spring. Room 1015.

SALESMAN, with car for special work with national organization. Capable of supervising men. Must be neat, ambitious and have good education. Earnings around $250 monthly. Not canvassing; dignified work. Apply H. P. Dwyer, 1818 S. Flower street.

A GROWING California corporation has need of two high-type men with cars. Selling experience not necessary. 2 territories available, residents of city only need apply. Call before 9 and after 5. STAR ROOF CORPORATION. 3960 S. Grand ave.

SALESMAN. Exceptional opportunity for man of high caliber, personality and aggressiveness to obtain well paying, permanent city sales position. Car essential. Apply 9 to 11. Mr. Hon, 6412 Hollywood Blvd.

BUILDING LOAN, BOND ALL SALESMEN Co-operative saving plan sells on sight. $30,000,000 corporation. Permanent connection, real income. Call 9:30 a.m., 1103 Broadway Arcade

SALESMAN: We have an opening for salesman experienced in selling advertising. Permanent connection. Tell us your experience. Your reply will indicate your capabilities. Address V. box 16, Times Office.

SALESMEN—Go-Getters—With tact and ability to interview banks, doctors and merchants on road; no selling. Unless your time is worth more than $100 per week, do not apply. 411 So. Main St., Room 409.

SALESMAN experienced in period furniture to assist in wholesale show room. Not over 30. Write giving age, experience, salary desired, all details in first letter. Address T. box 94, Times Office.

EARN $50-$75 WEEKLY Sell HERITE PERSONAL CHRISTMAS CARDS. Weekly pay. Experience unnecessary. Outfit FREE. Herite Co., 319 Washington, Dept. G-901, Chicago.

PERMANENT position for reliable man who is willing to work; this is a real opportunity with an eastern corporation in Los Angeles. Apply 10 a.m. sharp. Room 611, 1031 S. Broadway.

HAVE opening several men to contact merchants, protected territory, advertising experience preferred. Quick front money. Call Room 607-A, Van Nuys Bldg.

THREE men to represent unique club plan on Rogers Silverware, imported linen and dinnerware. Average earnings $50 week. 704 So. Spring, Room 607.

SALESMANAGER. If you can sell the livest deal in L. A. I'll give you a private office and $100 bill every night. WE. 1868.

MEN WITH SALES ABILITY earning $12.50 per day with our new photo coupon. Good territory. No investment. 909 Loew's State Bldg.

NEWSPAPER solicitors, attractive commission and large bonus. Apply before 9 a.m. MR. HOGAN, 6363 Hollywood Blvd., Room 18.

MANAGER with car, specialty line; also use 5 travel with manager, all States; assured $50 week start. 612 Lissner Bldg., 9-1, 6-8 evening.

DIRECT salesmen for newest electric invention. 3 sales days make you $180 a week. Chance as sales manager. 2901 BEVERLY BLVD.

SALESMEN to sell stucco and paint products, established line, straight 30% commission. Address T. box 396, Times Branch.

MEN to sell 5 8x10 photos for $1. You keep $1. Added commission also. 2410 W. 7th.

SALESMEN FOR PASADENA REAL SILK HOSIERY MILLS 315 W. 5TH ST. RM. 518

YOUNG man with car, good pay. Mr. Joy, 318 Lawson Bldg., cor. Brand and Wilson, Glendale.

LIMITED number, A-1 club salesmen, splendid commission. 270 Chamber of Commerce Bldg.

WANTED—HELP—
Male
Salesmen, Solicitors —10-B

Are You A Salesmen?

WE HAVE A VERY ATTRACTIVE PROPOSITION FOR A FEW MEN WITH SALES ABILITY. EXPERIENCE IN OUR LINE NOT ESSENTIAL. WE CAN PLACE YOU IN A GOOD PAYING POSITION IF YOU HAVE ABILITY AND WILL REALLY WORK. LET US SHOW YOU HOW EASY IT IS TO MAKE MONEY. SEE OR WRITE W. G. DUTTON, SUPERINTENDENT OF AGENTS NATIONAL GUARANTY LIFE CO. 710 JAMES OVIATT BUILDING LOS ANGELES, CALIFORNIA.

NOT FOR YEARS

Has Los Angeles had a deal as clean, swift and wholesome as this one. You can make

$200 A WEEK

and more. Radio, motion-picture and direct mail advertising help you 100 per cent. Investigate and your chasing after "the best deal" will be finished. Positively better than it sounds.

ACT NOW

See Sales Manager, 408 Taft Bldg., Hollywood.

MEN MEN

Neat appearing and ambitious young men wanted to fill positions that will pay $100 a week and up if you qualify. Intelligence and a desire of assuming responsibility essential. The work is pleasant, dignified and very profitable. Instructions are free, and positions are permanent. No selling experience is necessary, neither is there any investment required. This has nothing to do with real estate, insurance, etc. Call at Room 1001 Rowan Building, Wednesday afternoon 2 p.m. sharp.

M-E-N

(6) thoroughly reliable young men over 21, who drive car. (8-hour day.) Apply employment superintendent's office ready for work. 845 S. FLOWER. (Upstairs.) APPLY 10 A.M. sharp, no other time.

MAN to act as interview clerk for manager of large firm. Must be neat appearing and have references account of handling some cash. This position is permanent and offers unlimited opportunities for advancement to men I hire. Do not apply after 2 p.m. MR. DAVIS, 1701 S. Grand ave.

SALESMAN for professional clients. Splendid opportunity to make real money. See MR. KENNEDY, 270 CHAMBER COMMERCE BLDG. Forenoon only.

SALESMAN to call on business concerns. No samples. Right man can make $10 to $30 a day. Commissions paid daily. References required. Address S. box 382, Times Branch.

SALESMAN seeking permanent connection with reliable concern. Exceptional opportunity. Good pay. Address S. box 261, Times Office.

MAN, neat appearing, capable to meet the public, $25-$30 week start, no selling. Mr. Stultz, 507 Central Bldg. 30 N. Raymond, Pasadena.

DRIVERS, experienced, for retail dry cleaning. Salary and commission. 1441 N. HIGHLAND AVE.

SALESMEN FOR HOLLYWOOD— REAL SILK HOSIERY MILLS 315 WEST 5TH ST., ROOM 518.

SALESMEN WANTED THE T. J. LAWRENCE CO. 624 S. LA BREA

SALESMAN. Only 3 more man men wanted. Deal going over fast. 815 Commercial Exchange Bldg.

SECURITY salesman earn $1000 monthly or better. Call 210 Pantages Theater Bldg., Hollywood.

SPECIALTY SALESMEN for fast selling necessary specialty. Call 9 to 1 only. Room 312, San Fernando Bldg.

SECURITY Salesman—If you want to earn $250 per week or more starting today apply 639 S. Spring, Suite 832.

SALESMEN, new metropolis wall map, leads furnished, big money for hustlers. 682 S. ALVARADO.

YOUNG man, neat, willing to learn. See Miss Jones, entire 2nd floor. 714 SOUTH HILL STREET.

YOUNG man with light car, $7 a day if you qualify. 3128 W. SLAUSON.

BOYS to sell ice cream, $1 to $5 a day. 1308 San Julian, 201 E. 2nd St.

SALESMEN for large 50-year-old firm. Address RE. box 20, Times Office.

SOLICITORS to sell fried pies. Must have closed car. 930 W. 7TH ST.

SALESMEN—Work retail Food trade, established line. 7216 S. Hoover.

SALESMEN with Masonic affiliation. See Andes, room 724, 530 W. 6th st.

Trades —10-C

FOUR Bench men for radio cabinet shop, must be experienced on radio cabinet work. Piece work. Permanent. L. A. CABINET & FIXTURE CO. 1316 W. Slauson ave.

WANTED: Young man with spindle-carving experience in parlor furniture. State experience and wages wanted. Excellent working conditions. Address V. box 3, Times Office.

CARPENTER foreman; references. Address T. box 61, Times Office.

SANDBLAST operator, experienced on wood and glass, etc. Phone EM.5550

LANDSCAPER; give references, phone. Address T. box 89, Times Office.

Commercial Art —10-CA

MEN—WOMEN—

Do You Like to Draw?

Meyer Both Co. large studio, employing over 100 artists and having 3000 clients, now offers spare-time training in Commercial Art without interfering with present position. Materials furnished. Write or call for illustrated catalog. STUDIO OFFICE 910 W. P. STORY BLDG. 6th at Broadway. Open Till 8 P.M.

SHOW card and ad writing, days $15. Nights $10. MacKay's, 2711 W. 6th.

Professions, Vocations —10-F

SINGLE man, teacher small mountain boarding school. $50 month, board and laundry. State age and education. Address V. box 7, Times Office.

WANTED—HELP—
Female

ADVERTISEMENTS under this heading are restricted to those offering bona fide positions without any investment required. Positions requiring an investment will be found under the heading, "Investment Required." Educational ads will be found under the heading, "Educational—School, College, Private Instructions," "Business Training Course" and "To Learn Trades."

Miscellaneous —11

For Motion Pictures

To play parts in "The Big Trail," now being photographed by Raoul Walsh, Fox Film Corporation Studios. Interviews will be held every day this week at The Fox casting office, Western avenue, between 10 and 12, for the following types: Girls between 18 and 25 years, pioneer types, must have long hair, below the waist; women between 35 and 50 years, pioneer types, must have long hair, below the waist; girls between 6 and 8 years, pioneer types, must have long hair, below the waist. Those who qualify will be given bits in this picture and will work about August 1st. Apply 1401 N. Western avenue.

WANTED—Literary stenographer, sensitive and widely read, and not in need of immediate salary, to type stories and take dictation from recognized writer for percentage of money paid by magazines. Address T. box 100, Times Office.

WANTED: White girl or woman not over 30 years of age as child's nurse. Must stay nights. Call after 10 a.m. 1748½ N. Western Ave., Hollywood.

YOUNG woman with tendency to nursing, may work partial time if unincumbered and willing worker. Give age and experience. Address T. box 191, Times Office.

WANTED—Women to work in cannery. California Sanitary Canning Co., 5000 Long Beach ave. Take Watts car.

APRICOT pitters, women and girls with camping equipment. Scott Cameron Ranch, Simi, Calif. 45 miles from Los Angeles.

EXPERIENCED hotel dining room cashier. Young, attractive. Cotterell Employers Service Agency, Suite 619 James Oviatt Bldg., 617 S. Olive.

WOMAN, good education, refined, free to travel; canvassers and agents need not apply. Room 608, W. M. GARLAND BLDG.

Store and Office —11-A

LEGAL stenographer, north $200
Stenographer, rapid $125
Stenographer, tabulating $115
Stenographer, with car $110
Los Angeles Commercial Service Agy. 307 Van Nuys Bldg., 7th & Spring.

EDUCATIONAL EXPERT COMPANY 219 West 7th St., Suite 704 (Agency)
Stenographer: escrow $100
Stenographer, 23-28 ....$110
Light stenographer-typist $85

STENOGRAPHER, publicity $120
Stenographer, secretary, 24-28 ....$110
Comptometer bookkeeper $100
Pacific Commercial Service Agency, Rowan Bldg., 5th and Spring Sts.

NIGHT classes in Speedwriting, Stenotypy, Gregg and Machine Accounting. MacKay Colleges, 612 S. Figueroa and 2711 W. 6th.

YOUNG LADY STENOGRAPHER. PERMANENT POSITION. STATE AGE, EXPERIENCE. ADDRESS T. BOX 531, TIMES BRANCH.

EASY Payment Plan or Earn While Learning. MacKay Colleges, 612 S. Figueroa and 2711 W. 6th.

EARN tuition, attend school ½ day, other ½ in refined position. FIGURES Secretarial School, 605 W. 7th

NEED 3 girls to prepare on COMPTOMETER. Reduced summer rates. HEINZ, 341 DOUGLAS BLDG.

WANTED—HELP—
Female
Store and Office —11-A

Popular Dry Goods Company

EL PASO, TEXAS

Requires a woman experienced in department store fashion copy writing for large store selling merchandise of better kinds. Give full details in first letter. Personal interview can be arranged in Los Angeles.

STENOGRAPHER, cashier $100
Stenographer, Burroughs calculator, east side $115
Stenographer, Dictaphone (2) $100
Spanish stenographer ....Open
Skip tracer, local girl ....Open
Stenographer, 30-35 ....$70
Drug sales, A-1 ....Open
Experienced model $80
Sales lady, alterations $75
PACIFIC AUDIT AND SYSTEM CO. INC. 820 Story Bldg. (Agency.)

STENOGRAPHERS AS BELOW
Machinery experience $125
Bond house $125
Accounting office $100
Escrow title $100
Also want several young women for statistical research $60
ORGANIZATION BUILDERS (Agy.) 208 Chamber of Commerce Bldg.

LEGAL STENOGRAPHERS, if you are young, efficient, with local experience, register with

Van Keuren Service

1220 Garfield Bldg. VA. 8156 (Agy.)

LEGAL STENOGRAPHER ....$125 F. S. BEAVIS, Agy. "Everything Human for the Office." Chapman Bldg.

IF unemployed or wanting a better office position, call 1010 Metropolitan Bldg., 315 W. 5th. AGENCY.

ELLIOTT-FISHER, Burroughs, Moon or comptometer, learn in 6 weeks. Machine Accounting Institute. 865 W. 7

STENOGRAPHER, rapid $125
Stenographer, escrow $115
906 Lincoln Bldg. 742 S. Hill (Agy.)

YOUNG lady to assist university for Secretarial, Commercial Art or Law course. 747 S. HILL. Room 502.

Business Training —11½-A

WE WANT GIRLS

BE INDEPENDENT. ENROLL in MARINELLO SCHOOL. Day and evening classes. Free Employment Department. For a limited time PRICE GREATLY REDUCED ALSO FREE EQUIPMENT FOR A FEW DAYS ONLY

NATIONAL SCHOOL OF COSMETICIANS 2404 W. 7th. Fitzroy 2114.

DICKINSON SECRETARIAL SCHOOL Offers the ONLY 30-DAY COURSE in the United States for secretarial script dialogue for motion-picture studios, indorsed by leading directors and writers. 426 S. SPRING. MU. 8888. 6812 HOLLYWOOD BLVD. GL. [illegible]

APARTMENT HOUSE MANAGEMENT The California Training School offers you at small cost a thorough, practical and proven training. Our Service Bureau always ready to assist you. Letters from our satisfied graduates come in daily. 2711 W. 6TH ST. DU. 2133.

BE AN APARTMENT MANAGER— Practical experience guaranteed in large Hollywood apartment. BRYSON SYSTEM 306-307 First National Bldg., Northeast corner Hollywood Boulevard and Highland, Hollywood. GL. 5562.

APARTMENT HOUSE MANAGEMENT and Social Executive Training. Extra Special Rates to July 31. WILSHIRE COLLEGE 3158 Wilshire Blvd. WA. 5412.

STUDENT earn $30 month, assist office ½ days or room, board and $10 month at other work. EFFICIENCY BUSINESS COLLEGE. 747 S. HILL.

PACIFIC Commercial College, 909 S. Hill; girls for ½ day office, $27 month, attend school ½ day; other work, room and board. 430. VA.9128.

SWITCHBOARD instruction for office, hotel, apartment house. Short, complete, reasonable. California Training School, 2711 W. 6th st. DU.2133

QUICK, intensive switchboard course. 1 hour or more day. Pacific Commercial College, 909 S. Hill. VA.9128.

CONVENIENT credit. Pay a little each month. MacKay's, 612 S. Figueroa and 2711 W. 6th.

SECRETARIAL and machines, nights, $7 month. Figures School, 605 W.7th

SHORTHAND, Dixon reporter and private teacher. Wilcox Bldg. 21st year.

Saleswomen, Solicitors —11-B

LADY—

Steady Position

for lady with pleasing personality over 25, to meet the public. Prefer that you have lived in Los Angeles at least one year. SALARY IF YOU QUALIFY MR. ELLIS, 621 S. Western. R car.

LADY: Middle-aged lady possessing initiative needed at once by successful sales executive for special contact work for large corporation. Good pay. See PERSONNEL DIRECTOR, mornings, 139 West Fifth St.

LADIES—PHOTO COUPONS Full or part-time work. No experience necessary. Samples free. 909 LOEW'S STATE BLDG.

INTELLIGENT women, willing workers, for commodity that sells on sight. Quick money-maker. 530 W. 5TH. Room 612.

WOMEN to introduce HANDY-POW house-to-house, pay daily. 508 W. P. Story Bldg. 610 S. Broadway.

WOMEN to sell 5 8x10 photos for $1. You keep $1. Added commission also. 2410 W. 7TH ST.

LADY, spend all or part time in sales work. Apply studio 5, 3142 Wilshire Blvd.

WOMEN representatives everywhere on Pacific Coast. Big money. Write 538 S. RAMPART.

LADIES, pleasant, thrilling work. 1131 N. Highland. GR. 4108. open nights.

2 SCHOOL-teachers, radio station, good pay. Room 404, 1031 S. Broadway.

To Learn Trades —11½-C

CANDY making, chocolate dipping. Learn a profitable trade. Liberty Candy Co., 4th floor, 355 S. Broadway.

Household, Domestic —11-D

JAPANESE couple, cook, butler, chauffeur, $150. Good generals, $40-$80. Miss Brown, WA. 5684. 107 S. Rampart.

Herbinson's Agency

Affiliated with THE MODERN SCHOOL OF COOKERY.

A-1 housekeeper to do all work for temporary invalid with 2 children, position permanent. State age, references, salary expected. Every modern electrical convenience but lots of work. Write 1123 S. Rexford Dr., L. A.

HOUSEKEEPER, $40, references required, not over 45. Good cook, take full charge. Widower, girl 7, boy 5. A-1 5-room new home and must be kept A-1. Address T. box 182, Times Office.

MENDER woolens ....$18 wk
WAITRESS ....$17 week
COOK, HOUSEKEEPER ....$65-$80
COUPLE, cook, chauffeur ....Open
Pacific Audit & System Co., Inc. 811 Story Building. (Agency.)

FRENCH governess, $100. Tutor, must know French, $125. Cook, $100. General houseworkers, $50 to $85. MUTUAL AGENCY 253 S. Broadway. FA 4951.

WANTED: White woman to assist mother, housework and children. Room with bath. $25. 733 S. Bronson. WH. 1488.

HOLLYWOOD PERSONAL SERVICE Agy. Best domestic positions in Hollywood, Beverly Hills. GL. 1163. 6331 Hollywood Blvd. Room 323.

GENERAL MAIDS, $60-$95 Cooks, couples, second girls and mother's helpers. All nations. Swedish Agy. Room 310, 304 S. Broadway

HOUSEKEEPER, Italian, full charge of 2-year old child, must be thoroughly experienced with children. 6216 W. 5th St. OR. 4036.

DO COME TO THE OCEAN—Want A-1 maids, cooks, couples and general domestic help, good pay. Scotanus Agy. OX. 9500. Santa Monica 24668.

COOKS, couples, all domestic workers, tely on Melruth Beverly Hills Agy. Courtesy at 421 Canon Dr. OX.6116

POSITIONS open for reliable help. BROWN Agy., 9507 Santa Monica Blvd., Beverly Hills. OX. 7131.

AA1 DOMESTIC SERVICE AGY. Serves most exclusive homes. 312 STACK BLDG., 4th and Broadway. FA. 4957

$30. WOMAN for light housework and care of child for employed couple. HE. 9237 after 7 p.m.

MOTHER'S helper, white, $20 month. Nice home. WH. 1878, mornings only.

HOUSEKEEPER, 3 adults, good home, small wages. WH. 7475, evenings.

WHITE, under 30, as mother's helper, board, room, $40. OX. 3191.

MOTHER'S helper, white girl, room, board, $30 month. VE. 8213.

Professions, Vocations —11-F

TUTOR, young woman, for twin boys, 10 years old. Experienced in teaching music, French and athletic sports. Call Foster, CR. 3737.

GRADUATE NURSES—Hospital Positions. DOCTORS AND NURSES REGISTRY AGY. 307 S. HILL.

NURSE, Surgery (live in) ....$100 Business Woman's Registry (Agy.) 620 Hollingsworth Bldg., 6th & Hill.

GENERAL DUTY NURSES ....OPEN Central Registry Agy. 702 W. 11th.

MASSEUSE wanted. Address S. box 185, Times, give age, phone.

WANTED—HELP—
Male and Female
Miscellaneous —12

WILL give furnished apartment free and $50 month to couple as working managers for small apartment house. Man must have knowledge of painting, janitor work, woman for renting vacancies, etc. 309 W. 41st Pl. Corner S. Broadway.

MEN and women with cars to take crews out through Northern California, Oregon and Washington, selling the best line on the market. 4022 W. 10TH ST., Room 3.

ELDERLY gardener and wife, caretaker. Expenses. Address Clergyman, 1146 Western Ave., Glendale, Calif.

Instructions Miscellaneous —12-B

$1260-$3000 YEAR. Government jobs. Men, women, 18 up. Steady work. We coach you for (?) examinations. Full particulars and list positions, FREE. Apply immediately — today sure. Address T. box 47, Times Office.

EMPLOYMENT—
Requiring Investment —14

Apartment Manager

If you have a small amount of cash to deposit to show good faith, a large lumber company will sell you on liberal terms a good 16-unit apartment building, modern and well furnished, located West Side near transportation. Showing good income. If interested Address T. box 43, Times Office.

NATIONALLY known popular music publishing corporation has openings for two staff writers, lyric or music; exceptional opportunity, investment required; submit qualifications, telephone, address for appointment. Address V. box 10, Times Office.

YOU CAN EARN GOOD MONEY IN SPARE time at home making display cards. No canvassing or soliciting. We instruct you and supply you with work. Write today for free booklet. The Menhenitt Co., Ltd., 124 Dominion Bldg., Toronto.

TWO congenial men wanted for summer light work in cool mountains (no selling.) $250 covers all your expenses. See Shaw, 122 E. 7th St., Office 912.

MANAGER for established business, Santa Barbara territory. $500 deposit required. Factory. 1436 BEACHWOOD DRIVE.

LADY as cashier. Good salary. Knowledge of beauty cosmetology. $4200 investment required. Box 9967, Times Office, Long Beach.

INEXPERIENCED men, sign work, $7-$9 day. $15 required. 5963 S. Hoover

WANTED—SITUATIONS—
Male
Miscellaneous —15

YOUNG man, 22, experienced, desires position as cashier in restaurant or cafe in town, neat, clean and pleasing personality, references. Will work from 1 a.m. to 10 a.m. mornings. Address T. box 398, Times Branch.

LOCKSMITH and lawn mower repair man, 5 years' experience, good references. Write L. W. Switzer, 45 Water St., Pontiac, Michigan.

OUTSIDE work, own Lincoln car, well known in Southern California, give full details, first letter. Address N. box 243, Times Office.

HANDY man, 40, single, plumbing, tinsmith, carpenter, paint, electrician. Any kind position anywhere. Address S. box 216, Times Office.

JANITOR, Filipino, very highly recommended, good moral character, industrious at all times, service and honesty of labor assured. MU.8060

WANTED—By young engineer, position in the aviation industry preferred, can fly. Small salary with chance to advance. AX. 3402.

PHOTOGRAPHER, Japanese, desires general studio work. N. Y. studio experience. Address S. box 181, Times Office.

YOUNG man willing to take any kind work to save his property. Address T. box 300, Times Office.

MALE Nurse, companion, mental, any case, massage, all or part time. DR. 6905.

YOUNG man, driving 7 years, houseman, care lawn, garden, references. Address T. box 81, Times Office.

JANITOR, A-1, electric and plumbing, licensed elevator operator, 15 years experience. AX. 1461.

YOUNG man, experienced soda dispenser, sandwich man, short order cook. Arthur Hall. DR. 0050.

Sound Projectionist

W.E., R.C.A. Go anywhere. LA.1877

BAKER'S helper or battery repair man, years' experience. 4844½ Mascot.

JUNIOR HIGH SCHOOL student, age 16, wants work. Phone RO. 4424.

YOUNG Japanese schoolboy wants position in a family. MA. 4085.

HARD working, German, do anything. 1302 N. MARTES ST. GL. 1254.

STRONG, husky school boy, 17, wants work, any kind. Phone AT. 6174.

A-1 PAINTER AND DECORATOR, CONTRACT OR DAY. DR. 3075.

Store and Office —15-A

YOUNG man, 31 years, married, experienced bookkeeper, accountant training, general office work, salesman, good references, wants opportunity. Address S. box 138, Times Office.

BOOKKEEPER, 39 years of age and married, 12 years' experience as auditor, office manager and credit man. Wants opportunity to show his merits. Phone Chicago 1847.

BOOKKEEPER, 15 years' local automobile experience, wants part time or permanent position. G. R. Williamson, 1106 Queen Anne Pl. OR. 3052.

ACCOUNTANT, office manager, broad experience, take full charge, prepare financial and operating statements; age 40, best references. Call OX. [illegible]

BOOKKEEPER, professional accountancy training, A-1 general office worker, wants position. Opportunity chief consideration. TR. 8491.

BOOKS opened and closed, financial statements, audits, part time bookkeeping. Expert accountant. DR.6610

BOOKKEEPING, part time, desired by accountant. Charges reasonable. OA. 4140.

BOOKKEEPER, typist, credit man, age 28. Competent. Local experience. Phone MR. RHOADES. WA. 2157.

BOOKS OPENED, ANY BUSINESS. PART-TIME BOOKKEEPING. EXPERT ACCOUNTANT. MU. 7729.

ACCOUNTANT installs simple systems, keeps books, reasonable rates. NOrmandy 7627.

ACCOUNTANT, capable, open or keep books during evenings. AL. 0642.

STENOGRAPHER, knowledge bookkeeping, wants opportunity. TR.8491

Trades —15-C

WOODWORKER, experienced, 8 years last connection, 10 years in vicinity of Los Angeles. Call Burbank 1461-W.

PRINTER, pressman, A-1 platen, Miehle, Miller, cylinders; artistic work; can linotype; steady, $30. Address R. box 289, Times Office.

CONSTRUCTION foreman, estimator, local references, 20 years' experience. Address S. box 52, Times Office.

PAINTER, GOOD MECHANIC, RELIABLE, WANTS WORK. YO. 3838.

CARPENTER, painter, alterations, no job too small. Phone EX. 5172.

CARPENTER, experienced, fast, residence, store fixtures, porches.RI.1378

BUILD new or remodel; all kinds carpentry, plaster, cement. OR. 5036.

CARPENTER, $5 day, finishing, repairs. WE. 7418 Staunton.

PRINTER, all around, two-thirds on linotype. Tulin, phone LA. 2060.

A-1 mechanic, any make car. Service station or driving. OR. 6080.

CEMENT finisher, steps, porches, repair, day work, reasonable. AT.0612

Chauffeurs, Teamsters —15-D

CHAUFFEUR, private, white, married man, 16 years' experience on foreign and American cars. Willing to go anywhere. Excellent references. WH. 2994.

1ST class chauffeur, 2nd class mechanician, 3 years present position. White, single. Elderly people preferred. EX. 8145. FRANK.

CHAUFFEUR, young, neat, colored, experienced in housework, wait table, etc. Drive any car. Know city and roads. Good reference. AX. 5057.

SWEDISH chauffeur, caretaker for private family. Knows city and State well. Courteous, reliable. A-1 reference. Call KARL, EM. 3916.

CHAUFFEUR, American, white, single, 14 years on high-grade cars. Best of reference. ARTHUR, WAshington 6960.

CHAUFFEUR, white, single, 30, do gardening and housework. Have uniform, best references. OX. 8349.

MAN with La Salle sedan '30, will chauffeur private party. Fine character, competent. Reference. RI.3993

CHAUFFEUR, young man, 22. City license, experienced. References. YO. 7344.

CHAUFFEUR, 8 years' experience, private family. Free to travel. Good references. GR. 6057.

FILIPINO chauffeur, private family, any housework. References. MU.0663 Room 53.

JAPANESE experienced chauffeur and cook. Best reference. Alhambra 2392 after 7 p.m.

CHAUFFEUR-butler, plain cook, Filipino, 10 years' experience. Excellent references. GL. 2968.

FILIPINO chauffeur will do housework, plain cooking, reference. P. Salem. MA. 4167.

CHAUFFEUR, age 33, white, thoroughly experienced, mechanic. Local references. Michigan 9941.

CHAUFFEUR EXPERIENCED, 29, references. Call WA. 1271, room 515.

CHAUFFEUR and wife will tour or consider local position. AT. 5258.

EXPERIENCED chauffeur, German, 38, best references. Agy. OX. 9603.

CHAUFFEUR, experienced, German; knows city. References. GL. 1254.

TRUCK driver wants work, 7 years' experience in L. A. DR. 5311.

CHAUFFEUR, white, A-1 references, married, go anywhere. DR. 0459.

RADIO service, experience, 5 years, tools and car. TOWLER. CA. [illegible]

JAPANESE chauffeur with good city reference. MA. 6177.

FILIPINO, A-1 chauffeur, cook, housework; reference. MA. 4336. Rm. 1.

COLLEGE boy will chauffeur a.m. or evening. $10 week. TR. 8491.

WANTED—SITUATIONS—
Male
[illegible]

WANTED—SITUATIONS—
Female
Miscellaneous —16

[illegible]

Nurses —16-C

[illegible]

Governess, Domestics, Cooks —16-D

[illegible]

WANTED—SITUATIONS—
[illegible]

WANTED—SITUATIONS—Male

Chauffeurs, Teamsters

CHAUFFEUR, young, white, ... free to travel ... private individual or family ... city and coast. ...

EXPERIENCED chauffeur wants permanent position ... driving L.A. ... excellent local references ...

JAPANESE chauffeur ... experience ... city well, steady ... Chicago 0334.

CHAUFFEUR, white, age 35, ... driving experience ... State roads. Reliable ... Los. WA. 1285.

CHAUFFEUR, white, ... gardening and housework ... form. Best references ...

CHAUFFEUR, dependable, ... commercial reference ...

GARDENER, chauffeur, reliable ... man, references. DR. 6937, Apt. 4.

Hotel, Restaurant, Club

HOTEL clerk, day or night ... erence, Kramer, MA.5175 ...

HOTEL CLERK, local ... Address T. box 183 ...

YOUNG man, white, experienced ... cooking. MARTIN. OR. ...

A-1 CHINESE hotel cook ... city. G. Ung, 243½ E. 1st ...

Professions, Vocations

YOUNG private secretary and companion, single, German ... education, both here and ... L. REBEL, Wilmington 1081.

Farm and Garden

MARRIED man, 38, no children, experience Southern California ... would like working ... job, best of references. ... box 76, Times Office.

MAN, single, wants work ... on ranch, would improve ... good gardener, orchardist ... tractor. Address S. box 112, Times Office.

EXPERIENCED cattle buyer wants position for reliable firm, will ... good references; best of ... ple; knows where located ...

EXPERIENCED gardener ... place or institution ... teed. Address S. box 181, ...

CLEAN UP the garden, all kinds lawn work, expert Japanese ... dress Paul Tanaka, 5114 ...

GARDENER, single, private ... thoroughly understands lawns, shrubbery. Reference ...

GARDENS cared for right ... West Adams district ...

JAPANESE gardener, A-1 reference, wants steady job and a room ... Motoko, MA. 6486 ...

GARDENER, 35, wants job mornings or afternoon. Best of references ... experience, 736 W. 27th st. ...

GARDENER, reliable and trustworthy, seeks position. Will live on place. Address T. box 187, Times Office.

JAPANESE gardener wants ... many years experience in ... garden. OL. 7369.

GARDEN construction and ... ance. Rubbish hauled ... DR. 6140.

JAPANESE, expert gardener wants do housework. DU 1843 ...

GARDENER wishes ... hard worker. Call ...

WORK on ranch with ... later. ROY MIARS, 914 W. ...

House Servants, Caretakers

JAPANESE butler from New York wishes position in private family; long references. Yamada ...

A JAPANESE wants position ... cook ... general housework ...

COMPETENT Japanese cook ... work. Best local references ... 4632. ARHARA.

FILIPINO, experienced driver ... work, best city references ... MA. 6464, room 24.

YOUNG Chinese, experienced cook, housework ... references. VA. 7281.

COLORED man, cook ... work references. RO. 8846.

FILIPINO boy wants housework ...

CHINESE BOY wants ... Wing, 130 Plaza st. MUtual ...

FILIPINO, A-1 janitor, good references. MA. 6116, Room 7.

JAPANESE, excellent family ... housework, in city ... OX. 6500.

EXPERIENCED Chinese wants housework or family cook. MU 6076.

JAPANESE boy wants housework gardener. H. Miho, 152 ...

YOUNG colored man, janitor, ... man, porter. References. AX. ...

CHINESE family cook, city or country, city references. MU. 2640.

CHINESE with reference, good cook and driver. MU. 9676.

CHINESE, honest, capable ... student, cook, drive, garden ...

A-1 Filipino cook, butler ... ence. Phone Julian ...

FILIPINO A-1 cook or chauffeur ... reference. MAdison ...

CALL AX. ... Houseman, cook, drive, janitor. Day work ...

COLORED butler, houseman ... references. Scolanus Agcy. OX. ...

JAPANESE, general housework ... garden by the day. WE. 6541.

FILIPINO houseboy, experienced ... cooking. MU. 0286 ...

CHINESE student wants job in ... family. MU. 9676.

ELDERLY active janitor, repairs ... Room No. 2, MA. 5556.

COOK, Chinese, A-1 family cook ... references. MUtual 0586, room 3.

Painting, Decorating and Carpentering

STUCCO retinted, outside ... kitchen painted, $6; bath, $4; ... filled, stains removed; ... new, $2.50. VA. ...

FATHER and son need work painting, decorating, etc.; dependable ... manship and material ... Angeles. TR. 3818.

PAINTING, paper hanging, ... paper and complete four room ... work guaranteed. CA. 7305.

PAINTER, paperhanging ... ceilings painted, $3 day or ... 2118, room 301.

CARPENTER, A-1, $4.50; ... job too small or large ...

PAPERHANGING and tinting ... and up. RO. 0589 or DR. ...

PAPER furnished, hung, $4 per room. Painting, tinting ...

PAINT, tint, decorate inside ... Guaranteed, reasonable. MU ...

PAPERING, painting, tint ... Know how, go anywhere. WA. ...

BATH, kitchen, $2.50 up ... ing, kalsomining ...

CARPENTER, fine finish ... ish, day or contract ...

PAINTER needs work. ... refused. Paperhanging ...

PAINTING, papering ... tie to kill ...

Day Work

MARSHALL NU-PAINT MAN. Windows washed, floors ... kitchens, woodwork cleaned ... new. (Right price.) ... young, fast work today ...

FLOORS cleaned, waxed ... lished, $1.50 room ... lacked ... room ...

FLOOR AND FURNITURE ... ING, KITCHENS, WINDOWS ... CLEANED. AMERICAN, YOUNG, WHITE ... RELIABLE REFERENCES ...

HOUSECLEANING. Board ... ens, bathrooms ... white man. Stuart ...

STAR JAPANESE DAY WORK ... Housecleaning, gardening ... Phone OL. ...

GARDENING, house cleaning ... enced. White ...

$1—Floors waxed and ... Also cleaning and ...

WINDOW cleaner ... rienced young man ...

RUBBISH hauling ... cleaning. Tree ...

HOUSE, window work ... gen. yard work ...

Repairing, Cleaning, All Kinds

HOUSE cleaning, expert, refined ... a worker. Hourly. OX. ...

WANTED—SITUATIONS—Female

Miscellaneous

YOUNG woman of ability ... tactful. Capable ... management ... experienced ...

YOUNG lady, speaks Spanish ... years secretary, Latin-America ... sires position ... Will travel. WA. ...

REFINED, CHRISTIAN ... OR MANAGING ... CAPABLE ... BUYER ...

COLLEGE girl would ... for children daytime ... advanced English ... dress S. box ...

YOUNG lady, experienced ... and medical assistant ... tion. Address S. box ...

REFINED lady ... cheerful, good ... act as companion ... or invalid ...

REFINED young lady ... panion or nurse ...

COMPETENT ... keeper in refined ... WILL TRAVEL ...

CHILDREN ... Best of references ...

A-1 FOUNTAIN ... rences. TR. ...

RELIABLE colored ... work by day ...

WANTED—SITUATIONS—Female

Stenographers

... position, companion ... lady ... children ... Address S. box 131.

... with splendid executive ... apartment-house management ... Times Agency.

AND HOTEL ... for efficient ... Hamilton. Con... cooperative Apt. ... VA.6778.

... full ... adults ... references ...

... light housework ... good references ...

... person or ... references ...

Houseworkers ...

... position ... experienced ... WE. 5780.

... companion ...

... house ... care ... mother's ...

... hour ...

... excellent ...

Nurses

... references ...

WANTED—SITUATIONS—Female

Housekeepers, Domestics, Cooks—16-D

REFINED lady, capable, pleasing personality, mother of 7-year boy, wishes position as housekeeper in home, apartment-house, hotel, care of semi-invalid, social secretary, companion. Must be respectable, kind, considerate. Will go anywhere. Write Alice Francis, 1029 South Meyler, San Pedro, California.

CAPABLE German woman, trustworthy, good cook and housekeeper, wants place where good maid is appreciated. Wages $60 up. A-1 references. AT. 5815.

LADY, reliable, refined position in comfortable home elderly gentleman. Excellent driver, own car. Christian Scientist preferred. Address S. box 196, Times Office.

RELIABLE, educated middle-aged Christian woman wants work, nurse or housekeeper, very competent, fair wages. Address S. box 135, Times Office.

Herbinson's Agency

The home of better help. Male or female. Miss Brown, employment manager. 157 S. Rampart. WA. 5484.

YOUNG lady, good education, refinement, recently from Scotland, desires housework, good family. Address Box 627, Times Agency, Santa Monica.

COOK, SCANDINAVIAN, GENTILE FAMILY OF ADULTS, NO LAUNDRY. $80 MONTH. MA. 6405. ROOM 108.

REFINED widow lady wishes position as housekeeper in motherless home, or for elderly couple. Good cook. Phone EX. 5008.

CAPABLE, middle-aged lady will do light housework or care for children, references. Mrs. Phelps. MA. 3897.

COLLEGE girl wants mother's helper position, in school a.m. only, 5 days a week. Board, room, $25-$30 a month. TR. 6491.

GIRL, light housework, off Thursday, Saturday and Sunday p.m. Reference. $10 week. Stay on place. MU. 6870.

COLLEGE girl wants place in home to earn board, room, $15 month. In school 8:40 a.m. to 3:30 p.m. 5 days a week. TR. 8491.

A-1 COLORED WOMAN WANTS WORK BY DAY, WEEK, OR HOUR. DINNER PARTIES COOKED AND SERVED A SPECIALTY. AD. 2085.

REFINED lady, pleasant personality, references, keep house, 1, 2 adults or lady companion. Address S. box 157, Times Office.

REFINED middle-aged widow desires position in motherless home where can be treated with respect. Address S. box 237, Times Office.

REFINED woman of 33 wishes position in motherless home, housekeeper, good plain cook. Address T. box 583, Times Branch.

PRACTICAL care in your home, with week-end in my comfortable Santa Monica home, if desired. $30 week. Phone 1 to 5, VA. 9017.

PRACTICAL nurse, experienced, housekeeping in small American family. $60. References. EM. 6788.

EXPERIENCED Swedish girl for cooking and housework. No laundry. Wages $75 to $80. WE. 4516.

REFINED, educated lady, as companion, practical nurse or housekeeper. TR. 4435, room 301.

A-1 Colored girl, excellent references. Few hours mornings. Mornings AX. 5767.

HOUSEKEEPER, no children, 5 years last place, A-1 references. Address T. box 547, Times Branch.

COMPANION, secretary or care for semi-invalid. References. GR. 4956.

COLORED maid, housework, 2 or more evenings week. AX. 3111, evenings.

FEW hours work daily, Norwegian; do anything. OL. 6126, mornings.

NICE, clean German, good cook or housekeeper, small family. MA. 3070.

COOK, housework, or mother's helper. Anywhere, references. AT. 6133.

COOK, Southern, nice, serving, city references. Prefer ranch. VA. 4603.

FIRST class work, cleaning and cooking, half days. RO. 3886.

UNITY Employment Agency. Reliable help. 1032 W. 7th st. DR. 0261.

STUDENT wishes position assisting in home, 5 days. VA. 9138.

HOUSEKEEPER, motherless home. V. Raymond, 253 S. Figueroa. MA. 0393.

COLORED woman wishes work, private home or apartment. HU.8736-J.

COOK for small lunch room, soda fountain or at beach. MA. 5305.

A-1 colored cook, capable of charge of kitchen. Don't mind work. RI. 4953.

COLORED maid, housework mornings, weekly or apartment. AX. 8667.

RELIABLE colored girl, 3 mornings, $5 and car fare. HU. 2642-W.

WOMAN, young, colored, experienced, a.m. work. No Sunday. AT. 0840.

GERMAN Agcy. MUtual 7430. First-class help, male and female.

COLORED woman wants work, good cook, housekeeper. Richmond 4575.

GENERAL HOUSEWORK, SOME washing. One-half day. AX. 2419.

EDUCATED lady with employed daughter; motherless home. AL. 4692.

1ST class Norwegian cook, references. TR. 2244, Room 301-C.

RELIABLE colored girl wants 5 mornings work. $7 week. HU. 5630-W.

NEAT colored girl wants half-day work. LAfayette 1804.

HOUSEKEEPER for one or two adults, full charge, capable. WY. 9361.

EXPERIENCED woman wishes work by hour. Whole or ½ day. AD. ...

COLORED girl, city reference ... client ... or all day. AD. ...

YOUNG colored woman, apartment or housework, references. AD. 4695.

REFINED middle-aged white woman, housekeeper for adults. RI. 7784.

NEAT colored girl, all or part time, good references. AT. 5820.

Dressmakers, Seamstresses—16-E

DRESSES, coats, ensembles, $3.50. Phone mornings. HO. 6970.

SMART dresses, coats, clever remodeling, expert. $5 daily. DR. 1811.

DRESSMAKING, tailoring, $3 a day. Bring patterns. Agnes Lenz ...

FROCKS, ensembles, 15 years smart lines. Remodeling. $3 day. OL. 7605.

NEW YORK expert dressmaker, satisfaction guaranteed. HE. 5919.

DRESSMAKER, out by day, expert. References. AT. 7807.

Professions, Vocations—16-F

TUTORING: Elementary subjects, and high school English and history. T. JUND, 6351½ West 36th St.

Day Work, Laundresses—16-L

QUICK, willing white woman wishes day work. $3.60 day and car fare. Wash, iron, clean. References. Please phone MAdison 1895.

A-1 GERMAN laundress and house cleaner. Need work badly. Guarantee my work, very reasonable. OR. 7226.

RELIABLE white woman wants cleaning or laundry by day or ½ day. Go anywhere in city. AN. 4520.

GIRL, colored, for ½ or whole days in bachelor's apartments. No Sunday work. References. AD. 2222.

CAPABLE, young, white, cleaning, washing, anything. References. OL. 1787.

EXPERIENCED Japanese lady wants laundry by day. DU. 0769.

RELIABLE woman, laundry to take home, careful, reasonable. RO. 2285.

LAUNDRESS, any kind, day work, fancy silk clothes done home. TU. 7504.

WOMAN wishes work by day or hour. AXridge 1508.

A-1 WHITE worker wants mornings. Only 3 hours $2, car fare. AD. 7072.

EXPERT laundress, cleaner. Can use electric washer, mangle. RE. 0637.

YOUNG neat experienced woman wants day work. LA. 7838.

RELIABLE white woman, laundry work. DR. 9128, Apt. 104.

NURSING or care for children by hour. Christian Science. RO. 6250.

10C EACH article washed and ironed. Bring bundles. 1616 S. Walton ave.

DAY WORK, WHOLE OR ½ OR HOUR. PRIVATE FAMILY. AT. 8316.

MORNING work. A-1 laundress; cleaning. Colored. References. RI.7349.

DEPENDABLE white woman wants work. 40 cents hour. EX. 3060.

LAUNDRY neatly done at home, family, $1.50 dozen, finished. HU.7382-W.

GERMAN laundress, A-1; call, deliver promptly. Reasonable. MO. 12847.

RELIABLE woman, laundry to take home. Careful, reasonable. RO. 2285.

WOMAN wants laundry and apartment cleaning, half days. WE. 5533.

COLORED woman wants all or half day work. AT. 5375.

EXPERIENCED colored, mornings and evenings. Good reference. AT. 6427.

RELIABLE woman, cleaning and laundry. 50c hour and car fare. AX.5668.

WANTED—SITUATIONS—Male and Female—17

SWISS-American couple, man gardener, caretaker, chauffeur; wife housework, plain cooking. City or country, own car. TH. 9903. 713 W. 59TH PLACE.

CARETAKERS, experienced with machinery and stock. Wife experienced cook and maid. No children. Smith, son, 224 Flower st. MU. 9636, Apt. 10-B.

JAPANESE couple, cook and maid, small family, parties welcome, experienced and fancy; references; one place over two years. Please call HARD, VA. 4815, 130 Rose st.

RANCH manager, wife good cook, experienced with cattle, hogs, alfalfa, general farming, good local references. 1208 W. 22nd st. RI. 2917.

HIGH-CLASS, above average couple, Irish cook and butler, 1st class references, 5 years last place. Mary Scotanus Agencies. OX. 9500.

MIDDLE-aged Japanese couple, gardener and houseworker. See Yamamoto at 5438 Fernwood Ave., Hollywood.

RANCH manager, wife good cook, experienced with cattle, hogs, alfalfa, general farming, good local references. 1208 W. 22nd st. RI. 2917.

COLORED couple, 5 years one family, both cook, and maid, chauffeur. Mary Scotanus Agencies. OX. 9500.

A-1 WHITE American couple, cook, housekeeper, child's nurse. Gardener, houseman and driver. MU. 5141.

COLORED man and wife want work together, man butler, wife neat plain cook and A-1 housekeeper, willing, trustworthy; will work in bachelor's home, best references. AT. 0408.

JAPANESE couple, experienced cook and housework, small family. DR. 1146.

JANITOR, maid, white couple, want apartment, housework. GA. 8762.

REFINED couple need position, no maid or janitor work. YO. 8571.

WANTED—To Rent

Miscellaneous—18

GENTLEMAN desires 1 or 2 furnished rooms, garage, yard for dog, in north of Adams and west Vermont district. Address S. box 591, Times Branch.

WANTED to rent, 4 or 5-room house, furnished, yard fenced, pay $30. Clifford Wilkes, room 239, Fidelity Bldg.

WANT to rent or buy from owner, 6-room bungalow near Hollywood High School. Address T. box 573, Times Branch.

AN unfurnished house with 2 or 3 bathrooms in suburbs or the country. State price and location. Address S. box 171, Times Office.

BOARD and room wanted in private home by single man in business. West Side. Address S. box 522, Times Branch.

WANTED by responsible party, unfurnished residence with 3 master bedrooms in L. A. High School district. WY. 3259.

POTENTIAL oil land, now leased, in exchange for apartment rental. 1711 Hanscom Dr., South Pasadena.

OLD fashioned house; 8, 10 rooms, conveniences, part furnished, C zone. Address T. box 97, Times Office.

NICE furnished house, 2 bedrooms; West or Southwest. Would lease. Phone WE. 1693, mornings.

4-ROOM flat, Hollywood or Northwest. $45. Address T. box 193, Times Office.

ROOM, shower, by bachelor. Vicinity Westlake Park, Dawson. AN. 0039.

8-ROOM house, 4 bedrooms, Hollywood, Beverly Hills district. GR. 4355.

TO LET—ROOMS—Furnished, Etc.

Furnished—19-A

$25 FOR 2 rooms, twin beds, separate entrance, adjoining kitchen, bath, beautiful home, quiet spot, call evenings. 854 Veranzo. 3900 Sunset and up Sanborn.

NICE room, twin beds, for 2 business girls, kitchen privileges; Beverly bus or H car. $25. 145 S. Westmoreland. Apt. 6. DU. 2625.

LOVELY corner room, 1 or 2, garage and kitchen privileges if wanted. 2127 Rodney Drive, Hollywood. MO. 12944.

NICE room, twin beds, for 2 business girls, kitchen privileges; Beverly bus or H car. $25. 145 S. Westmoreland. Apt. 6. DU. 2625.

$17, FRONT room, new bed, house privileges, prefer pianist. $12, young business lady, lady's room-mate, privileges. VA. 1922.

739 S. BRONSON, ½ block Wilshire. large front, 4 windows, well furnished, bath, private home. OR. 4932.

ATTRACTIVE front room, kitchen privileges, P car. 1408 S. Van Ness. EM. 6974.

PLEASANT room, in private home, house privileges, board if desired. RO. 1985.

$15 TO $30 month. Gentlemen preferred. Garage. "A" car. RO. 9490. OR. 4935.

DOUBLE, single rooms, connecting bath, shower, near studios. HE. 9754.

FRONT room, all conveniences, parking. 2623 Budlong ave. RI. 0677.

$25—2 rooms and bath over garage; near Ambassador. 811 Fedora.

LOVELY ROOM, CONNECTING BATH, WONDERFUL LOCATION. WA. 9259.

$3.50-$4, Connecting porch rooms, running water. 1217 S. Bonnie Brae.

WILSHIRE, lovely corner room or sleeping porch; man. $25. S. Virgil.

LARGE front room, modernistic furniture. 842 Fedora st. WA. 2869.

VERY nice, clean, airy room, for man. Westside. L car. RI. 3610.

$15 S. Alexandria, room for refined young lady. $15.

DELIGHTFUL FRONT ROOM, PRIVATE HOME. 260 S. NORMANDIE.

AIRY front room, continuous hot water, garage. Reasonable. AT. 0933.

SUNNY room, bath, garage. 631 S. MARIPOSA. DRexel 5792.

ROOM for young man. A. 263 South Gramercy Place.

$7 SMALL ROOM near bath. Close in. 222 S. HOBART. WA. 6362.

FRONT room, double bed. Roman bath, shower. 2807 S. Normandie.

$5.50 WEEK. Wilshire district. Private bath, shower, sun porch. 2958 W. 7th.

$1 TO $7. Cool, private porch, garage. 1645 S. St. Andrews Pl. EM. 5718.

Hotel Rooms—19-B

HOTEL FIGUEROA

Figueroa at 10th St.

New $2,000,000 hotel. Appointments better than usually found in best hotels. Unusual program entertainment, social affairs, limited number rooms. Private bath, $55, without $40.

Stratford Hotel

EIGHTH AT RAMPART

Every room with private bath. Rates: $9 weekly; $35 monthly. UNDER NEW MANAGEMENT.

$5 Heart City $7 Bath

200 modern rooms. 24 hours' service. VICTORIA, corner 7th and Hope. ADDINGTON HOTEL, 738 S. Hope.

$1 Day—El Rey Hotel

$4-$10 week. New 10-story fireproof. 311 E. 4th st. MA. 1561.

$7 WEEK UP with private bath. VICTOR HOTEL. Quiet neighborhood, close in. 614 S. ST. PAUL. TR. 2473.

$7 WEEK, with shower or tub bath. MITCHELL HOTEL. 1072 W. 6th. Clean, respectable house for respectable people. Trinity 2471.

$5 week. Outside rooms. Lovely garden.

New Hotel Grauman

Homey lobby. 675 N.Kenmore. OL.2191

$1 Huntington Hotel $5

$20 month. Right downtown. Fine lobby, 24-hour service. 5th and Main.

$5 WEEK up; showers, modern. Fluxman Hotel, corner 6th and Fremont.

Housekeeping Rooms—19-K

ROOMS with kitchenette, $5 week. Sleeping rooms and sleeping porches. $12 and $18. Free parking. ½ block Westlake Park. 2521 W. 6TH ST.

$3 TO $5 with kitchenette, redecorated, in home, parlor, garage. 707 W. 18TH ST.

$2.50, $3, pleasant rooms with extras. 1067 Byram, off W. 11th. AT. 6704.

$5 UP. Housekeeping and apartments, all included, parking. 1500 W. 20th.

$4.50, EVERYTHING included, parking. A-D car. AT.0278. 1236 W. 23rd.

$5 LARGE housekeeping rooms, good location, parking. 1514 INGRAHAM.

$2.50 UP, free phone, parking, extras, cheerful rooms. 1151 W. 20th. W car.

$4 HOUSEKEEPING, $2 sleeping, free parking. AT. 5046. 1139 W. 18th st.

TO LET—ROOMS—And Board—19½

$40 AND up, beautifully furnished vacancies in lovely home, delicious southern meals, garage. 3009 Wilshire Blvd. DR. 9940.

$9 AIRY, well furnished rooms, excellent board, piano, radio, free parking, home privileges. 1120 W. 27th, near W. Adams. WE. 4750.

$7 —WEEKLY— $10
INCLUDING MEALS
DANCING, MUSIC, CARDS, GOLF.
GARLAND HOTEL, 736 S. Garland.

REFINED Wilshire home, large corner room, adjoining bath, twin beds, exceptional table. 223 S. Alexandria. WA. 5980.

$9.50 WEEK, large airy room, adjoins tile bath, in LOVELY WEST ADAMS HOME, for employed couple or mother and little girl, 6-19. RO. 6669.

COUNTRY-like home in city. Large grounds, beautiful view. Special care given to aged. Terms reasonable. GA. 3658.

ELDERLY people, invalids, convalescents, you will be glad you came to live with us. Douglas 841-R.

$45-$50 VACANCIES for young men, attractive home, music, best meals. 922 S. St. Andrews Pl. WA. 7684.

WILSHIRE home, elegant room, board, Gentleman. Hot, cold water. All comforts. 121 S. Wilton Pl. HE. 3694.

LITTLE Flower Resorium for aged and convalescent; splendid care. 2009 W. Washington. RO. 1604.

$10 WEEK, lovely double room, twin beds, adjoining bath, best meals. 515 S. Alexandria. EX. 1850.

$10—Attractive home, large rooms, twin beds, billiard room, near N. L. V cars. 953 Menlo. OR. 4145.

REFINED private home for elderly lady or man. Car at disposal. $100 month. OR. 6725.

$9 UP, large airy room, twin beds. Single, A1 meals. Every convenience. 1671 N. Gramercy Pl. GL. 1644.

$9 UP, Lovely airy singles, doubles; showers, home cooking, parking. 835 S. Burlington. DR. 9675.

$10 WEEK, beautiful large front, adjoining bath. Wilshire home. Piano, radio, free parking. WA. 6953.

$10 UP, Private, pleasant home, your COMFORT is my pleasure; best meals. 1310 S. Western. RO. 4260.

$10, Nice, airy room, best meals, free phone. 327 N. Ave. 52. GA. 3408.

GOOD home for elderly ladies. $50. 922 N. Heliotrope. MO. 14433.

$9 UP, Vacancies in lovely home. Fine meals. 957 Beacon, corner 10th.

$50 S. HOBART BLVD. VACANCY for business girl in nice home.

PRIVATE home, library, grand piano, excellent food, gentleman. 1017 Hobart.

$10, LIKE home. Best meals, cool airy rooms. EM. 3883. 3703 Halldale.

$9. WESTLAKE HILLS HOTEL. $10. 321 S. Alvarado. Barker Hotel, 2000 Miramar, same management, beautiful rooms, with or without private baths, excellent food, spacious lounges, wonderful view. Alvarado bus and D car to door.

$40 TO $50—GRAMERCY CLUB. Large, cool, luxuriously furnished rooms, twin beds, adjoining baths. Excellent meals. 356 S. Gramercy at 4th, 3 blocks west of Western ave.

EXCLUSIVE Wilshire guest home, excellent meals, large room adjoining bath and shower. 980 Menlo. DU. 3063.

$8.50. Large room, twin beds, best meals. 2216 S. Normandie. RE. 5330.

$8.50. VACANCIES in dormitory for young men. 628 S. Ardmore. EX.1034

ATTRACTIVE double, excellent meals. 316 N. New Hampshire. OL. 7725.

REAL home, private family, fine location, sleeping porch, garage. RO.8856

LARGE double, next bath. Also single. Excellent meals. 627 S. Serrano.

NURSE gives board and room and good care. $40 up. Phone UN. 9414.

CLOSE in, 1 or 2 young business women. Catholic preferred. $9. DR. 0980.

Rooms, Board for Children—19½-B

KINDERGARTEN teacher, special care given diet and training; room parent. GL. 5684.

COMPLETE care of child, $35 month. room parent. MO. 14356.

NURSE, small child supervised play and diet. 1620 W. 60th st. TH. 1620.

ANNOUNCEMENT

The following subdivision of Rental Columns will enable Times readers to more quickly locate the place they want to rent:

West and Northwest
Includes all west of Main street and all sections north of Jefferson street—West Adams, Pico Heights.

South and Southwest
Includes all south of Jefferson street and west of Main street—Vermont Square, Manual Arts, Angeles Mesa, Goodyear district, etc.

East and Southeast
Includes all east of Main street and south of Mission Road—Boyle Heights.

North and Northeast
All north of Mission Road and east of Glendale Boulevard. Elysian Park, Highland Park, Lincoln Heights, Garvanza, Glassell Park, Huntington Drive.

TO LET—APARTMENTS—Furnished

Miscellaneous—21

JACKSON APTS.

115 N. JACKSON, GLENDALE
Beautifully furnished singles, $40. Doubles, $60 and up.

RENT of elegantly furnished double or triple apartment, Alhambra, extras included; for roadster, coupe, lot, diamond, concert grand or bonds. 101 S. NORTON. GL. 3000.

COOL, QUIET

Westlake Park. Modern. $30-$90. ELKS VIEW ARMS. 512 S. PARKVIEW.

$30—SINGLES—DOUBLES—$45
Summer rates, brick building, large lobby, service, close in, near Westlake Park. 631 S. BONNIE BRAE.

$65, NEW double, Frigidaire, 1st block N. Wilshire, 1 block W. of Robertson. 163 N. CLARK DR.

$25 SINGLES, $35 doubles, WESTRADA APTS. Extras included. Facing Westlake Park. 630 S. Alvarado. H-R cars.

$60. LOVELY front double. Balcony. Screen porch. Extras included. Maid service. 536 N. Alexandria. H car.

HILLSDEL APT. 448 South Lake. New Single, $40. Double $50. Frigidaire, extras. H-R-D cars. Westlake Park.

$37.50 SINGLES, $40 doubles. MacDonald Apts. 692 Valencia. H. R. S cars.

$35 UP, reduced summer rates. Amen-Ra, 542 N. Alexandria. H car.

$37.50 SINGLE, $40 double. Mariposa Apts. Free parking. 1343 Shatto st.

West and Northwest—21-A

El Patio Apartments

BEST VALUE IN LOS ANGELES OR VICINITY
114 South New Hampshire

Beautifully furnished double apartments, bedroom, dinette, sun bath, booths on roof. Refined atmosphere.

NEW CHARLOU APTS.

Walking Distance

Beautiful singles, doubles, quiet and refined. 821 GREEN AVE. at 8th, between Valencia and Union.

National Hoover Apts.

$40 and Up

Singles and Doubles. Beautifully Furnished. OL. 9337. 904 N. HOOVER.

COZY CLEAN CONVENIENT
THE CORONET
414 N. Coronado. WA. 4064. Close-in location. Reasonably priced.

$50—STUDIO Living Apartments. 3 rooms, sunny and cool. Frigidaire, overstuffed, velour drapes, service, roof garden, billiards, shower. St. James Park No. 30. One block west of Figueroa. Between 23rd and W. Adams. U car. AT. 0366.

ROCHELLE APTS.

497 S. MARIPOSA. EX. 1691. SINGLES, $65 UP. DOUBLES, $110 UP. Just opened, exceptionally equipped. 2 blocks Ambassador Hotel.

ENJOY SHADY

WESTLAKE PARK
Live at Regent Apartments opposite. Special rates. Modern. $45 to $90. 7 minutes from Broadway. DR. 2320.

$40—Just Opened—$50

BEAUTIFUL LARGE SINGLES
BEAVER APTS.—Extras included. 1914 Sunset, north of Sunset. Half of Echo Park Blvd. MA. 3929.

$50 UP, NEW DOUBLES

Beverly Palm. Frigidaire, maid, extras included. Parking. 346 N. Palm Dr., Beverly Hills. CR. 7169.

$37.50 ARTABAN $37.50

Singles. Overstuffed, lights, gas, phone, electric refrigeration, janitor service included. 511 S. Rampart.

$37.50, SINGLES, Frigidaire, everything furnished, phone, service, garage next door. $5. WESTMINSTER ARMS APTS. 360 N. Kingsley Dr., Hollywood district. H car.

$37.50 SINGLES $40

The Florentine. Attractive outside apartments. Near cars. 1927 W.Adams.

SUMMER RATES, SINGLES-DOUBLES

SHELDRAKE APTS.

Free phone. 511 S. Oxford. EX. 5458.

BEAUTIFUL 4 rooms, furnished or unfurnished, 2 bedrooms, electric refrigeration. Exclusive neighborhood. 620 SOUTH ARDMORE. EX. 3376.

485-487 SOUTH HARTFORD
Beautifully furnished double apartments at summer rates. Close in. HE. 0466.

MERIDIAN APTS.

Singles, doubles, twin beds, Frigidaire. Maid service. 4453 W. 4th. R car.

Wilshire Place Apts.

2992 WEST SEVENTH STREET
Singles, doubles. Refrigeration.

$30 Up, Barbara Worth

Singles, doubles; newly furnished. Maid, phone service. 407 S. HOPE.

SINGLES, $47.50; TWIN BEDS, $50. Corner double, $70; garage $5. A car, Western bus; brick building. STACKO Apts., 2500 S. Hobart Blvd.

SUMMER RATES, DOUBLES, SINGLES. $35-$50 up. Loumax Apts., 801 W. 23rd St. Brick building, overstuffed furniture, Frigidaire. D car.

$35—NEW BUILDING, FRIGIDAIRE, showers, dinettes, light, gas, weekly service. Parking free. ALVERSTONE APTS. 443 S. Hartford. C, D cars.

ANSONIA

2205 W. 6TH ST. DR. 4280.

NEW single and double, beautifully furnished, reasonable rent. 114 N. Clark Drive, Beverly Hills.

$28 Special, Conrad Apt.

1217 Shatto St. Close in. Exclusive.

3-ROOM double, 2 beds, Frigidaire, Tiffany walls, $40, $45. 1610 Magnolia.

$30 Large Singles $35

Overstuffed. 629 S. Burlington ave.

EXCLUSIVE spacious double, overlooking Lafayette Park. Attractive rent to desirable tenant. GL. 5686.

THE TRAYMORE

523 S. RAMPART. DU. 0569.

$35 singles, $45 doubles. ROSEWOOD APTS, new building, electric refrigeration. 4156 Rosewood. H car.

$5 FREE RENT ONE WEEK. $5. High-class, McGraw apts. 353 S. Fremont, block west of Figueroa, off 5th.

$32.50. 1421 W. 10TH ST. $32.50. Front singles, overstuffed, elevator, large kitchen. Nashua Apts. N-L cars.

COPELAND—Charming, newly decorated singles, quiet, cool, close in. Extras. $32.50. G car. 1231 W. 4TH.

404 S. ALVARADO. 3 rooms, 2 real bedrooms, garages; comfort, quiet and privacy, block Westlake Park.

$40 New Juanita Apts. $45

Ultra modern singles. 1082 W. 30 st.

$5 WEEK. LADIES only. Cozy singles with kitchenette. 645 N. Heliotrope.

YOUNG lady wishes share apartment with girl employed. RO. 3096.

HILLSIDE APTS. Singles. $2.50 week. $10 month. 1218 W. 2nd St. MU.9350

$22.50 UP Modern singles, downtown. STANLEY APTS. 27th S. Flower.

$40 SINGLE, new up-to-date, quiet and restful. 1835 W. 28th Pl.

$45, NEW singles, gas, light, Frigidaire, garage. 139 S. St. Andrews Place.

$60. 3 ROOMS, garage, light, gas, $30. 3 rooms, same. 1749 W. 23 St.

QUIET, homelike, electric equipped. Near car, stores. 323 S. Remo.

West and Northwest—21-A

Exclusive

CHATEAU LA MARTINE

Beautifully Furnished

SINGLES — DOUBLES — TRIPLES

Finest lounge, card, billiard and ballrooms in Los Angeles. De Luxe Service. 24-hour switchboard. Two Elevators. BEST AMBASSADOR DISTRICT.

Normandie at Wilshire

MR. AND MRS. PATTERSON, Managers

"DU BARRY"

Fireproof Soundproof
EVERY APARTMENT
HAS TWIN BEDS
DINING ROOM, STALL SHOWERS.
Garage Switchboard
458 S. CATALINA ST.

LA SEGOVIA"

WILSHIRE'S
MOST EXCLUSIVE AND
ULTRA MODERN APARTMENTS
SUBTERRANEAN GARAGE
SERVICE DE LUXE
SINGLES, DOUBLES
AND 4-ROOM SUITES
NOW AVAILABLE
849 S. GRAMERCY DR.
MRS. L. W. REITZ, MGR.

NOW available at the
LONSDALE
In the heart of the Wilshire district. Large, airy SINGLES AND DOUBLES. Exquisitely furnished. Beautiful lobby and lounge. Moderate rates. 629 S. Serrano, ½ block north of Wilshire. R car and Wilshire bus.

PRESIDENT APTS

660 S. Union. DU. 2161. Bachelors, $35; singles, $60; doubles, $100 up. Walking distance downtown.

MODERN SINGLES and doubles. Hotel rooms with bath. Elegant furniture. Elevator. By day, week or month. Rates reasonable. WELLINGTON APTS, 953 W. 7TH ST.

MARIPOSA LODGE

Unique apartments, bedroom, gardens, miniature golf, refrigeration, service. $55 up. 1014½ N. Mariposa.

RIGHT DOWNTOWN

Beacon Arms Apts.

DR. 9718. 915 S. BEACON ST. West of Figueroa, near 9th.

$30 The Verset $32

Redecorated. Zerosone service, gas, lights; garage $2.50. Midway Hollywood-L. A. Red. C car, bus. Original owner-manager. 4551 Fountain.

$45 Lil-Mar Apts. $70

Singles, doubles. New, beautifully furnished, gas, lights, Frigidaire. M and J cars. 2315 S. FLOWER.

2 BLOCKS FROM BILTMORE HOTEL.

$30 Up La Belle Apts.

Clean, dressing rooms, big kitchen. By day, week or month. 630 W. 4th.

3 Large Clean Rooms

Phone, gas, lights and maid service included. $50. 3807 WEST 6TH ST.

BRAND new apartments, doubles and triples. $60 up. 138 N. Hamilton Dr., Beverly Hills. OX. 5437.

CAROLINN, 1467 W. 23rd st. Large doubles, $35. Bachelor singles $17.50.

$25 TO $35. YULE APTS. Neat, overstuffed, elevator, lobby. 1243 W. 6th.

SINGLES, $40—DOUBLES, $50. 660 Rampart, between 7th-Wilshire.

NEW SINGLES and doubles, up to the minute. NO. 7894. NO. 4511.

$40—3-ROOM, real bedroom. 2 beds. H car. MO. 13574. 619 N. Kenmore.

$28 UP. FORUM ARMS, modern singles, tile features. 3808 W. PICO.

$50. LA CASA LOMA. Doubles. Maid service. Frigidaire. 258 S. Coronado.

BEAUTIFUL double. $42.50, twin beds, Frigidaire, car, bus. MO. 12116.

$25-$30. NORMANDIE APTS. Large doubles, overstuffed. 1716 W. Adams.

$30 UP — 1001 S. UNION — AIRY Corner Apartments. Singles. Doubles.

$28, 2 rooms nicely furnished. Garage. Adults. 1524 W. 29th st. RE. 3284.

$25. COOL SINGLES. Overstuffed. Tile dressing room. 416 S. UNION AVE.

Hollywood—21-W

ALTO NIDO

Hollywood's
Newest
Fine
Apartments
Every convenience, extra large closets, separate tile showers, phone, garage and all extras included. Singles and doubles, $100 to $250. 6350 Franklin at Ivar. HO. 9203.

Chateau Marmont

8221 SUNSET BLVD.
Individually planned, superbly decorated, distinctively furnished one to six-room apartments. Steel and concrete. 24-hour hotel service. Garage. ATTRACTIVE RATES. CR. 3171.

FOR those who demand refined, beautiful and unusual surroundings WE OFFER

SOMERSET APT. $65 Up

IN HOLLYWOOD
24-HOUR SERVICE UNEXCELLED
BACHELOR APTS. FIREPLACES
GAS, GARAGE, PRIVATE PARK
SUN BATH BOOTHS ON ROOF
6075 FRANKLIN AVE.
HE. 4161.

El Caballero Gardens

5-room studio apartments. Beautifully furnished, 2 bedrooms, $175. 4 rooms unfurnished, $85. Fine location. Adults. No pets. 1637 N. GARFIELD PL. HE. 1908.

$35—NICE single in rear, wall bed, newly decorated, plenty of light and air, and also single at $55 and double at $85 in new house on front. Snappy furniture. 1845 N. Alexandria avenue.

$35—NICE single in rear, wall bed, newly decorated, plenty of light and air, and also single at $55 and double at $85 in new house on front. Snappy furniture. 1845 N. Alexandria avenue.

SIR LAUNFAL APTS.

SUMMER RATES
Up-to-date, Frigidaire. Extras included. Nicely furnished. 1848 N. GRAMERCY. GL. 1780.

EL RIALTO APTS.

1006 North El Centro
Just opened, new and beautifully furnished. Strictly up-to-date, all singles. $40-$50.

NOW OPENING
Edgemont Manor Apts.

Most Complete Bachelors, Singles, Doubles and suites. Garage service. 1724 N. EDGEMONT. OL. 2961.

BUSINESS girl wants nurse or business girl, not over 28, to share 4-room flat, radio, twin beds, near Sunset bus and red cars. 1149 N. New Hampshire.

$50— HOLLYWOOD —$80
Beautiful NEW singles, doubles. Artistic furnishings. Maid service. Frigidaire. TUXEDO. 1740 N. Winona.

$30 DORCAS APTS. $45

330 NO. ARDMORE AVE.
Exclusive—Bachelors—Singles.

$18 MONTH, part of furnished court bungalow, light, gas included, close studios, to 1 woman employed. HO. 5327.

$40 New. Bachelor Suite

Airy. Private entrance. Garage. 2043 HIGHTOWER DR. HE. 1353.

DOR ELAINE APTS.

$35 to $75. Bachelors, singles, doubles. Frigidaire. 1516 N. Normandie.

SINGLES, $32.50. Gas, lights included. Across from junior college. Overstuffed. Campus Apts. OL. 2347.

FRONT double, all conveniences, $55-$60. 962 N. Wilton Pl. HE. 6469.

BEAUTIFUL singles and doubles, 5323 MONROE ST. Western ave. car.

$37, LOVELY single, overstuffed, heat, light, gas, paid. 807 & 5 N. Fuller.

$60, FRONT double, garage, phone. Frigidaire. 1758 Winona. MO. 16581.

3 ROOMS with DINETTE, $65. Newly decorated. 1975 Wilcox, Hollywood.

South and Southwest—21-B

EDGEPARK APTS.

One of the finest, yet reasonable ... Near Exposition Park and U.S.C. Frigidaire. Every convenience. E. M. F cars. 3077 Menlo.

$25 UP. Lily Apartments, 102 W. 36th st. Singles and doubles, overstuffed; automatic hot water, single rooms $4 week up. O. M. H cars. HU. 6489.

SUNNY, double, single, dinette, shower, refrigeration service, 4 cars, bus, reasonable. 3901 S. HOBART.

$30. LARGE doubles, complete; refrigeration; garage. 4721 9TH AVE.

LARGE SUNNY APARTMENT. $25 MONTH. 1130 W. 36TH ST.

3-ROOM modern ½ double bungalow, garage, $30; adults. 212 W. 52nd pl.

$20—SINGLE COURT APARTMENTS. 1105 W. 37TH DRIVE.

East and Southeast—21-C

FURNISHED apartment. South Side. $38.50, 3 rooms and bath, newly furnished, 5133 Woodlawn. first street east of Main. WA. 6100.

TO LET—APARTMENTS—Unfurnished—21½

511 N. SYCAMORE

Exclusive soundproof 3 and 5-room Spanish apartments, luxurious baths (some with 2 baths.) Patios, balconies, garage. $65 up. Now renting.

NEW 4-ROOM BARGAIN
All outside, Frigidaire. Extra bed; tile bath, oak floors; southeast exposure; corner, 1 block to Pico bus and shops. 1451 S. Ridgley Drive.

$49 PER month, 4 rooms, with combination living and dining-room, 2 bedrooms, block off Beverly. 419½ N. Gardner st. WH. 3569.

3 Room New Apartments

Frigidaire, hot water, garage, near cars. 1047 N. Stanley. FI. 3028.

4 BEAUTIFUL ROOMS, refrigeration and service. Choice location. 630 SOUTH ARDMORE. EX. 2576.

$30—SINGLES—VERY LIGHT MODERN, NEWLY DECORATED. Apply Apt. 1, 510½ N. WESTERN.

ST. PAUL APARTMENTS
Just opening, beautiful doubles, every modern convenience. 464 N. HOBART.

VENDOME TERRACE, 344 S. Vendome. Modern single, Frigidaire. $27.50.

3 LARGE rooms, Frigidaire, range. Very reasonable. 133 N. Kenmore.

$40 UP—New front double, Frigidaire, gas, lights included. 238 North Reno.

3-ROOM modern unfurnished or partly furnished. 232 S. CATALINA.

NEW, 4 ROOMS, 363 N. SYCAMORE. 2 bedrooms. Garage, porch or patio.

TO LET—FLATS—Furnished

West and Northwest—23-A

6-ROOM new lower duplex, 3 bedrooms, grand piano, 2 garages, $125 month. Also 4-room flat, south upper, $60 including garage, electric refrigeration. Call 248 S. Rexford, Beverly Hills. OX. 9984.

5 ROOMS, sleeping porch, attractive, newly decorated upper south, $65; in heart of Vermont-8th st. shopping district. N, S and V cars. 809½ S. Vermont.

5 ROOMS, bath, lower, buffet, large closets, disappearing bed. Suitable for business. $50. 2739 Beverly Blvd. WA. 2847.

5 ROOMS, 2 bedrooms, twin beds, tile features, Frigidaire; phone; a real home. $70. 3050 W. 7TH ST.

5 LARGE, airy, 3 bedrooms, $38. Shady yard. P car. 1245 S. Kenmore. Adults.

5-ROOM beautifully furnished duplex, close in, quiet. Cool. DR. 5254.

5-ROOM, $65; nicely furnished, modern, close in. 421 S. New Hampshire.

5-ROOM, richly furnished, Kelvinator, garage, $60. 2325 2nd ave. EM.3425.

5-ROOM modern, beautifully furnished, close in. 1207 5TH AVE.

5-ROOM exclusive Wilshire, artistic, new furniture. 3869 W. 6th. FI. 4904.

4-5 LOVELY new rooms, tile bath, Frigidaire, electric, dishwasher, garage, $45-$75. DU. 8603. 739 N. Occidental.

4-ROOM upper, newly decorated. Nicely furnished, 2 beds, garage, near markets. 2769 FRANCIS AVE.

4 ROOMS, extra bed, garage, janitor service, furnished, unfurnished. 436 S. Norton. Key 434½. RO. 6269.

4-ROOM newly decorated, overstuffed, ½ block stores, car, bus, cool, roomy. Adults. 5319½ S. Normandie. UN.1193

4-ROOM, twin beds, extra bed. H car. Only $45. Key, 4365 Melrose.

4 ROOMS, nicely furnished. West Adams district. $35. 2192½ W. 27th st.

4-ROOM upper, $65, sleeping porch. Kelvinator. 833 N. Heliotrope Dr.

4 ROOMS, corner, beautifully furnished. 3600 Country Club Dr. EM. 6358.

4 ROOMS, one bedroom, extra bed; modern, clean. $40. 616 S. Burlington.

4 ROOMS, 2 wall beds, bedding, overstuffed. $35. 923 S. Grand View.

3-ROOM cozy flat, close in, red, yellow cars. $22.50. 1029 W. 18th st.

3 ROOMS, $32.50, good neighborhood. Close in. 1603 Kensington. FA.0349.

YOUNG lady to share apartment, highest references; furnished and expected; fine opportunity for right party to make some real friends. Call Samet, AX. 9288.

YOUNG man to share apartment, highest references furnished and expected; fine opportunity for right party to make some real friends. Call Samet, AX. 9288.

$35, STUCCO, Overstuffed, 2 beds, walking distance. Garage if desired. 120 S. Witmer St. MU. 4448.

Hollywood—23-W

5-ROOM modern, completely furnished upper flat, near Vine and Hollywood Boulevard. 1621 N. Argyle. HE. 2737 or GR. 2909.

5 EXTRA large rooms. Owner's beautiful home. 1812 N. Berendo. MO.15084

5 ROOMS nicely furnished. 624 N. St. Andrews Pl., near Melrose-Western.

AND 5 rooms, 2 bedrooms, wall bed, piano, nicely, electrically furnished. Gas, electricity, Frigidaire. Near Junior High. Reasonable rent. 6708 Willoughby.

3 ROOMS, extra bed, completely furnished, overstuffed, tile features, shower. $50. 959 NO. WILTON.

South and Southwest—23-B

4 ROOMS, 2nd floor, 3 beds, garage, newly decorated. $30. 624 W. 43d St.

$38 TO $45. Clean, comfortable furnished home, 3 beds, new overstuffed, garage. 323-343 W. VERNON.

East and Southeast—23-C

3 ROOMS, furnished or unfurnished, modern, 2 disappearing beds, adults. $25 and $30. 163½ E. 35th st. HU. 5738-M.

TO LET—FLATS—Unfurnished

West and Northwest—23-A

14 ROOMS suitable for rooming house. $80. 3 garages. 1645 W. 24TH ST.

7-ROOM upper duplex, ½ block Wilshire. Exclusive district and building. 2 bathrooms, tile showers, 2 garages, unit heat, refrigeration. Strictly modern. 733 S. Burnside. WH. 2495.

7 ROOMS, upper duplex, 3 bedrooms, 2 baths, electric refrigeration, unit heat, double garage. 108 S. Orange Dr.

7-ROOM LOWER, UNIT HEAT, FRIGIDAIRE, Hancock Park district. 354 N. ORANGE DR. OR. 4476.

6 ROOMS, 3 bedrooms, 2 baths, block Beverly High. $75. 242 BASKY DR.

6 ROOMS, 3 bedrooms, electric refrigeration. 619½ S. Hobart. WA. 8486.

6 BEAUTIFUL rooms, $55. Frigidaire, garage. 2412 Crenshaw. EM. 1573.

5 ROOMS, new remodeled, very reasonable price. On 5th avenue, near Pico; walking distance L.A. High. Inquire 1307½ 5TH AVE.

5-ROOM new lower. All modern conveniences. No reasonable offer refused. Must rent today. 118 Croft ave., W. of Fairfax, S. Beverly. CR. 3418.

5 LARGE rooms, upper or lower, south side, newly decorated, electrical refrigeration. 241 S. New Hampshire.

5 ROOMS, unusually attractive, south flat, large living-room with drapes, Frigidaire, patio porch. 256 S. Alexandria ave.

5-ROOM flat, tile bath, separate tiled shower, Frigidaire, $40. 1480 Wooster st., block Robertson Blvd. and Pico. WA. 2885. JACOBS.

5-ROOM upper duplex with garage, $50. Frigidaire, newly decorated. 841 N. Spaulding Ave. Owner, 727 S. Spring St. TR. 0661.

5 LARGE ROOMS, UPPER SOUTH, $35, including garage. Close in. Near cars, etc. 1029 S. MARIPOSA.

5 ROOMS and sleeping porch, upper duplex, lawns front and rear, fine view. 225 S. CARONDELET.

5 ROOMS, Frigidaire, unit heat, bath and shower, garage. Only $60. 522 S. Orange Grove. WY. 4598.

5-ROOM upper, nook, garage, east front. Fine view. Between 1st st. and Beverly. 159½ N. KENMORE.

5, 4-room, reduced, refrigeration, hot water, fine location. WA. 6014.

5 LARGE rooms, beautiful modern duplex, close in, quiet. DR. 5254.

5-ROOM upper, triplex, breakfast room. 524 N. Orange Dr. OX. 0665.

5-ROOM duplex, ideal location. 331 N. NEW HAMPSHIRE ST.

5-ROOM, garage, private porch, $50. 319 S. Catalina, near 3rd. HE. 0705.

5 large sunny rooms, garage, $55. 671 S. BERENDO.

5 LARGE ROOMS, new duplex, $50 month. 145 N. Swall Dr., Beverly Hills.

5 BEAUTIFUL rooms, $50. Frigidaire, garage. 2412 Crenshaw. EM. 1573.

5 ROOMS, sunny, garage, 2 bedrooms, locker, $45. 1919 S. Western ave.

4 ROOMS, extra bed, every convenience, garage, excellent location. 3 cars, bus. 1664 S. Hobart. RO. 4094.

4 ROOMS, tile bath, gas range, extra bed, garage. ½ block V car. Adults. $35. 1444½ W. 27TH ST.

4 ROOMS, modern upper south, extra bed, balcony, $35; garage $5. 1502½ S. HOBART BLVD.

4 ROOMS, new stucco, shower, extra bed, garage. 1116 S. Normandie. $40.

4 LARGE sunny rooms, modern. 1144 Mullen. Near L.A. High. OR. 8249.

4 ROOMS, newly decorated, garage, 3 car. Reasonable. 353 S. Catalina.

4 Rooms, $45, 2 bedrooms, electric refrigeration. 141½ N. New Hampshire.

4-ROOM FLAT, RENT $30. OPEN AT 1322 SO. WESTERN. WA. 4563.

3 ROOMS, NEW, FRIGIDAIRE, WILSHIRE-FAIRFAX DISTRICT. $37.50. 7944 BLACKBURN AVE. OR. 4478.

$18.00
4-ROOM UNFURNISHED FLAT. 4707 WEST 18TH STREET.

LOVELY new duplex, 6 rooms, near Gramercy. W car 1 block. RO. 3680.

Hollywood—23-W

5 ROOMS, ultra modern. High, quiet, close in. Near Ritz Carlton. 2139 N. Vine. HE. 6452. HO. 0798.

5-ROOM upper, individual home, modern, 4 exposures, electric refrigeration. $35. 1401 N. CATALINA.

5 AND 4 rooms, new, modern, private entrance, adults, near Hollywood High. 1453½ N. Mansfield. GR.7386.

5-ROOM lower, $50, upper, $55. 1641 N. KENMORE. OL. 7584.

South and Southwest—23-B

4-ROOM MODERN UPPER, GARAGE. JEFFERSON-VERMONT DISTRICT. $35. 2937 RAYMOND. OR. 4478.

$60, WORTH at least $100. Brand new luxurious flat, just completed, 2 bedrooms, beautiful appointments, near 3 golf courses, schools and 7c car. FREE GOLF. Ethel Round. 4322 Crenshaw Blvd. VE. 1176.

4 ROOMS, extra bed, Frigidaire, $30. 4270 Dalton. WE. 8683. VE. 0422.

North and Northeast—23-F

5-ROOM flat, near Huntington Drive. $25. Water paid. J. H. Coulter, Huntington Dr. at Electric, Alhambra. Phone Alhambra 96.

TO LET—HOUSES—Furnished

West and Northwest—24-A

14 ROOMS, partly furnished, 5 baths, 5-car garage; suitable tea room, schools, or boarding-home. 2436 S. Figueroa. AT. 5249.

12-ROOM corner Hancock, 3 bath $400
9-room, Windsor, 3 baths ... $300
8-room, 3-bath, summer only ... $175
7-room, upper duplex, 2 bath ... $125
MISS RUSH

CHELEW & HOIT

3841 Wilshire Blvd. DRexel 4286.

12 ROOMS, established board and room, close in. Owner, DU. 1098.

11-ROOM, 4 baths, beautiful garden, exquisitely furnished $400
8-room, 3 baths, sun room, two sets twin beds, lovely home .. $200
6-room, Windsor Square $140
Sunday 10 to 3. MRS. MEYER.

The Henry de Roulet Co.

Wilshire at Western. DU. 4400.

11-ROOM handsomely furnished Beverly Hills home, 4 bedrooms, 3 baths, servants' quarters. Delightful garden with swimming pool and amusement porch. Immediate possession. Lease $500. 722 N. Linden Drive. CR. 8641.

10-ROOM, 3 baths, English $225
8-room, 3 baths, 3 months $200
6-room, 2 baths, bungalow $150
DU. 3300. MRS. WOOD

LAACK & WILLIAMS

3759 Wilshire Blvd., near Western.

10-ROOM stucco, $175, exclusive location, 3 baths, 2 garages. RE. 3084.

9 ROOMS beautifully furnished, 2 tile baths, maid's quarters, double garage, large grounds. Water paid and lawn cared for. 333 So. Irving Blvd. Rent $300. Call Security Bank. FA. 5771.

9 ROOMS, best section Beverly Hills, completely furnished, beautiful grounds, a perfect home, immediate possession. Lease $275. 506 N. Foothill Road.

9 ROOMS, exclusive Wilshire district. Lease optional. OR. 5632.

8-ROOM, 2-bath, perfectly appointed, short lease $175
7-room, 2-bath attractive Spanish. Arden Boulevard. GL. 2161.

8-ROOM new home, Frigidaire, grand piano, oriental rugs, bargain. 10 a.m. to 4:30 p.m. CR. 4288.

7-ROOM, 3 bedrooms, sleeping porch, 2 baths, double garage, very well furnished, quiet, rent for 3 months. 301 S. CANON DR.

7-ROOM real homey, $85. Fruit, flowers, Frigidaire. 553 N. Oxford. GR. 3240.

7 SPACIOUS rooms, yard, bargain to right party. RO. 4277, EM. 6347.

7-ROOM ATTRACTIVE HOME. HE. 7477 or CR. 7039.

6-ROOMS beautifully furnished, duplex, 2 bedrooms. Chinese rugs, Frigidaire. $125. 419 S. Wilton Place. OX. 0924.

6 ROOMS, $75. Nicely furnished home. Twin beds, garage, large yard, key 4th and Fairfax, house near Melrose and Vine. OR. 9602.

6-ROOM bungalow, 3 bedrooms, 2 baths, 3 garages, income property. 1616 S. Norton. Phone EM. 6256 or WH. 7398.

6 ROOMS, sunroom, completely furnished, phone, 2 garages. 1514 S. BERENDO.

6-ROOM completely furnished home. Wilshire-La Brea. $90. OX. 6168.

6 ROOMS, 2 baths, garage. 720 N. HARVARD Blvd. Phone NO. 7735.

5-ROOM bungalow, unusually desirable, owner's home. 3642 W. 31st st.

5-ROOM FURNISHED HOME, $80. 8343 CASHIO STREET NEAR PICO.

5 ROOMS, 2 bedrooms, $45. Garage $3. Adults. 2430 S. Mansfield ave.

5-ROOM separate house, $45. Adults only. 2163 W. 28th st.

5-ROOM ½ double bungalow, 2 bedrooms, garage, $55. 1159 S. Highland.

5 ROOMS, $55, extra bed, strictly modern, electric refrigeration, garage, near car line. 2437½ Vineyard Ave.

5-ROOM, ½ double, clean, garage, $30. Runkle's Rentals. EM. 0638. 2982 W. PICO.

5 ROOMS, $60, 2 bedrooms, twin beds, Frigidaire. 4169 Oakwood. H car.

5 ROOMS, overstuffed, $45. Garage. ½ block W. Vermont. 1453 W. 29th st.

3-ROOM, ½ double, new overstuffed, $40. Adults. 3907 W. 14th, near Oxford.

3 ROOMS, 3 beds, hardwood floors, close in, reasonable. 1278 W. 23rd st.

3 ROOMS, sleeping porch, bungalow, $35. 3133 Montclair near Arlington.

3-ROOM duplex, $35, 4-room $40. Garage. 1524 W. 29TH ST. RE. 5286.

RENTAL SPECIALIST
JEANNETTE B. REID
FIRST NATIONAL BANK BLDG. BEVERLY HILLS. OX. 7155.

Rental Specialists
Newell Van Derhoef, Inc.
6603 Sunset Blvd., corner Las Palmas. GLadstone 3148.

FOR rent, attractive five-room well furnished house in beautiful Lafayette Square; year's lease; reference required. 1721 Lafayette Road. OXford 4871.

RENTALS
BEVERLY HILLS
BEVERLY HILLS REALTY CO.
400 BEVERLY DR. OX. 6133.

SUMMER home, trees, lawn, flowers, newly furnished and decorated, 2 adults, $50. 1350 N. Benton Way.

Hollywood—24-W

11 ROOMS, conservatory, ballroom, large grounds, cared for. View. Fine home, low rent. GR. 7962. GL. 7419.

10 ROOMS, 5 BEDROOMS, GARAGE. $115. 8372 SUNSET BLVD.

8 ROOMS, grand piano, oriental rugs, garages. Ideal location. OL. 1516.

8 ROOMS, large lot, fireplace, piano, 1 block west of Vine. 2021 Ivar, for appointment call HE. 0223.

7-ROOM bungalow, 3 or 4 bedrooms, electric icer, unit heat. Real home. 5710 Carlton Way. HE. 6426.

7 ROOMS, 3 baths, grand piano, Frigidaire. $175. 2006 Taft. HE. 5003.

7-ROOM owner's Spanish, 3 bedrooms, 2 baths, patio, piano, 2-car garage. No agents. HO. 8633. HO. 3847.

5-ROOM, $65. 4-ROOM, $55

Individual Bungalows

CLOSE TO HEART HOLLYWOOD
Attractively Furnished. Extra Bed. Garage. 4420 SUNSET BLVD.

5 ROOMS, $90. 2 bedrooms. Beautiful rugs, drapes. Completely furnished. Near Sunset Blvd.—West Hollywood. 1324 Harper Ave. CR. 8353.

5 LARGE rooms, 2-story Spanish, elegantly furnished. Frigidaire. Beautiful grounds, garage. Block north Hollywood Blvd. 1832 Whitley ave.

5-ROOM single bungalow. Modern. 10 minutes' walk to Hollywood High. $75. 1212 N. Poinsettia Pl.

5-ROOM duplex, 3 living rooms down, 2 large bedrooms up. 1262 North Serrano. $60.

5-ROOM modern duplex, 2 bedrooms, shower, low rent if taken at once. 1430 N. Hayworth, near Sunset Blvd.

5 ROOMS, ½ double, near Hollywood High. 1351 N. Mansfield ave.

5-ROOM new duplex, near Melrose-Normandie. $60. 4831 Lemon Grove.

5-ROOM, 3 beds, shower, large lot, 2 garages. 2447 Beachwood. HO. 3952.

5 ROOMS, $35. Separate lot. Garage. 3714 Tracy near Hyperion. MO.10891

4-ROOM bungalow, completely furnished, $60; including Frigidaire; best part of Hollywood. 1427 N. Crescent Heights Blvd.

4 ROOMS, 2 BEDS, DRESSING ROOM, PORCH, GARAGE, $75. 2114 HIGHTOWER DR. AFTERNOONS.

4 NICE, AIRY ROOMS, NEAR BUS. 2312 N. GOWER.

4-ROOM detached, $45. Bargain. Near school. 5335 Santa Monica.

4-ROOM CHARMING STUDIO BUNGALOW, PATIO. GR. 4971.

HOLLYWOOD RENTALS

Apartments, Houses, Flats and Income Business
HOLLYWOOD
BUSINESS
PROPERTIES, LTD.
614 Guaranty Bldg. HO. 6771.

6630 WHITLEY TERRACE
8 rooms, Spanish, 3 bedrooms, 3 baths, 2 servants' rooms with bath, famous actor's home. Unusually furnished. Lease $400. For appointment call DUnkirk 2680.

LOWER CANYON
9 rooms, the home of Robt. Fairbanks, short lease, rent reduced from $400 to $200; for appointment call DUnkirk 2680.

LAUREL CANYON
8 rooms, the home of Robt. Fairbanks, short lease, rent reduced from $400 to $200; for appointment call DUnkirk 2680.

Home Rental Bureau

6381 HOLLYWOOD BLVD. GR. 4971.

HILLSIDE acre estate, beautiful grounds, moderate rent. DR. 6577.

South and Southwest—24-B

9 ROOMS, Angeles Mesa district, completely furnished, linens, silverware, 5 bedrooms, double garage. $100. 2312 W. 48TH ST. VE. 8270.

6 ROOMS, 4 bedrooms, piano, $65. Good location. 4812 Cimarron st.

7-ROOM furnished house, garage. 4526 ARLINGTON AVE. UN. 3653.

7 ROOMS furnished, 3 bedrooms, all decorated. 2074 W. 29TH ST.

7-ROOM, 3 bedrooms, garage, yard, water paid, $55. 1823 W. 49th st.

5-ROOM, sleeping porch, $40; 4-room, $35. Garage. 4611 Orchard. UN.1334

5 ROOMS, grounds like park, 2 bedrooms, garage, adults, $35. 627 W. 81ST ST. YOrk 9634.

5-ROOM duplex completely furnished, garage. $47.50. 4627 5th ave.

5 ROOMS, overstuffed, 3 double beds, garage, adults. $47. 1314 W. 71st st.

4-ROOM house, water, garage. 442 W. 111th Place, corner Figueroa. $25.

FOUR-Room house, freshly papered and painted, garage. 829 W. 101st st.

4 ROOMS, nicely furnished, 2 bedrooms, $30. 1252 W. 38TH PLACE.

3-ROOM ½ double, breakfast nook, overstuffed, garage, $40. 12th month free. 5106 Denker ave. UN. 7197.

3-ROOM, ½ double, $35; tile sink and bath, overstuffed, phone. Garage. 3941½ DALTON AVE.

3-ROOM large double, overstuffed, garage. $33. M car. 141½ W. 48th st.

2 ROOMS, breakfast nook, service porch, tile bath, shower, Frigidaire; garage, $35. Never occupied. Ideal for 2. 407 W. 104th. PL. 6937.

$75—7 ROOMS, comfortable home, water paid. 1619 W. 48TH ST. M car.

$28.50. 3 large nice rooms, 2 beds, overstuffed, garage. 617 W. 58TH.

$35, furnished bungalow including gas, lights. U.S.C. 1025 W. 38th. RE.3223

East and Southeast—24-C

3 ROOMS, $30. Beautiful overstuffed, 2 beds, garage. 733 E. 84th. TH. 6260.

North and Northeast—24-F

5-ROOM cozy English stucco, garage. 719 N. Ave. 53, off York.

3-4 ROOM stuccos, garage, $35 per mo. 925 Hill View, off 4600 N. Huntington Drive.

STUDIO home, 8 rooms, sleeping porch, lovely grounds, piano, garage. W car. 4349 Marmion Way. GA.4355.

3-ROOM duplex, bath, wall bed, piano, $31. 1215 HELLMAN AVE.

TO LET—BUNGALOWS—In Courts

Furnished—24½-G

4-ROOM furnished front bungalow, bedroom, extra bed, garage. $43. 2010 VISTA DEL MAR.

4 and 3-room Wilshire bungalows, nice location. Call 962 S. Hobart.

3-ROOM, 2 beds, shower, Frigidaire, new, overstuffed. 1344 N. El Centro.

HOLLYWOOD Terrace, 4-room bungalow, attractively furnished, cool, with beautiful lawn, janitor service, between Sunset and Santa Monica. Apply 8452 FOUNTAIN AVE.

$28, 3 clean cozy rooms, new furniture, Axminster rugs, real bed, quiet, flowers, Edendale car, 5c, block N. of 1st and Glendale Blvd., to Colton, block W. 205 Lakeshore Terrace.

$6-$10 WEEK. Walking distance, month rate, 2, 3, 4 rooms, parking. 1027½ Court st. TU. 3785, auto will call.

$40-$50. Beautiful single, double, including private phone. Overstuffed. 2996½ San Marino. DR. 7129.

$40 and $45. HOLLYWOOD. 3 rooms, separate bedroom, Garage included. 565 N. Vine at Melrose. HE. 9691.

VIVIAN COURT—NEW, ARTISTIC, 4 rooms, Frigidaire. Near U.S.C. REASONABLE. 723 W. Santa Barbara.

$32.50. BEAUTIFUL new stucco, radio, overstuffed, tile shower. 727 W. 77th st., between Figueroa and Hoover.

$40 TO $50. BEAUTIFUL GARDEN COURT, 3-room, extra bed, garage available. 1376 EDGECLIFF DR.

$37.50, everything included, completely furnished. 17th-Bonnie Brae. WY.5487

$35, COSY bungalow in court, close in, garage optional. 129 E. 31ST ST.

$35, 3 ROOMS, bedroom, extra bed, shower. 5154 Fountain, Hollywood.

$31, 2 rooms, nicely furnished, garage. 1346 E. 79TH ST. RE. 5286.

$35—COZY bungalow in court, close in, garage optional. 129 E. 31ST ST.

$35, 3 rooms, bedroom, extra bed, shower. 5154 Fountain, Hollywood.

Unfurnished—24½-H

4-ROOM bungalow, 1731 N. Kingsley Drive.

3-ROOM bungalow, latest conveniences, wall beds, garage. 1215 W. 39th.

3 ROOMS, nook, tile bath, sink, extra bed. $27. E car. 1660 W. Ave. 40.

$30—NEW, 3 rooms, separate bungalow. 3015¼ London st. DU. 6446.

TO LET—HOUSES—Unfurnished

West and Northwest—25-A

12 ROOMS, 4 baths, 4 car garage, large corner lot, Wilshire, suitable for club or school.

HOWARD & HOWARD

S.E. corner 8th & Oxford. DU. 1945.

11-ROOM, 6 bedrooms, near Wilshire and Highland. Rare value $325.
7-room English, Windsor Square $125.
Open Sunday 11 to 4.

LA BONTE & RANSOM

GL. 2161. 132 N. Larchmont.

10-ROOM, 3 baths, Windsor $225
10-room, 3 baths, Spanish $200
8-room, 2½ baths, English $100
DU. 3300. MRS. WOOD

LAACK & WILLIAMS

3759 Wilshire Blvd., near Western.

9-ROOM, 3-bath, new Hancock Park Spanish, includes drapes $175
9-room, 3-bath, brick $175
10-room, 2-bath, Manhattan $125
Sunday 10 to 3. Mrs. Meyer.

The Henry de Roulet Co.

Wilshire at Western. DU. 4400.

9 ROOMS, 4 large bedrooms, sleeping porch, attractive living and dining rooms. Furnace, large fireplaces. A-1 condition. Double garage. Near W. Adams. 2806 Dalton Ave.

9 ROOMS at 2204 Crenshaw Blvd. Good for doctor or kindergarten. Medinnis, 4229 W. Washington. EM. 8112.

8-ROOM beautiful home, lovely view, lawn, shrubs, side, Los Feliz district. 3250 Waverly Dr. RO. 2432.

8-ROOM new residence, never occupied. $250. 611 No. Foothill Dr., Beverly. Call owner. RE. 4191.

8-ROOM, 4-bedroom home, newly decorated, better than new, beautiful yard, 80 ft. paved street. A-1 location, on Gramercy Pl. Runkle's Rentals. EM. 0638. 2982 W. PICO.

8 ROOMS, 2-story, 4 bedrooms, 3 baths, spacious rooms, $125. OX. 7181. Mrs. Caldwell, Fred Barman Co.

7-ROOM home, 3 bedrooms, 2 baths; screened patio, exceptional bargain. 236 S. Almont Dr., Beverly Hills, block south of Wilshire.

7-ROOM house, unfurnished, near 7th and Rampart. Inquire 2632 W. 7th St. or phone DU 3667.

7 ROOMS, $85; 3 bedrooms, 2 baths, nearly new, 18 minutes from downtown. Moreno Highland. OL. 4410.

7-ROOM new beautiful upper duplex, 3 bedrooms, 2 tile baths, unit heat, Frigidaire. $115. WY. 3168.

7-ROOM lower duplex, garage, furnace. Adults. 1006 W. 22ND ST.

7-ROOM modern, tile bath, garage, quiet. 417 Westminster. WA. 6095.

7 ROOMS, A-1 condition, $45. Water paid. 230 No. Union ave. TR. 5008.

7-ROOM DUPLEX, new, Frigidaire, unit heat. 1029 S. Citrus ave.

7-ROOM colonial, lovely home, 2 baths, beautiful grounds, close in. WA. 6414.

7 ROOMS, 3 beds, electric refrigeration. Furnace. 137 So. Poinsettia.

6 ROOMS, my English Gothic style home, magnificent view, 2 adults. $60 or lease for less. 1935 CERRO GORDO. OL. 7730.

6-ROOM modern duplex, 3 and nook down, 3 bedrooms up, refrigeration. 643 N. Rossmore. Owner. HO. 5935.

6-ROOM bungalow, double garage. Westwood, walking distance university. 10679 Rochester ave. EM. 2202.

6-ROOM, 3-bedroom, tile sink, bath, shower. Only $50. Key, 4365 Melrose.

6 ROOMS, newly decorated, garage, $37.50. 1682 S. Normandie. WH.3970.

6 ROOMS, $45. 3 bedrooms, near Magnolia. 2251 W. 15th. P and red cars.

6-ROOM, newly decorated house, 3 or 4 bedrooms. Garage. $75. FI. 3959.

5 ROOMS, modern lower duplex, fireplace, garage, $45. OPEN. 2112 La Salle. HO. 3188, evenings.

5-ROOM rear cottage, some furniture, quiet neighborhood, water paid. $35. H and S cars. 837 N. Hobart. OL. 2301.

4-ROOM upper and lower new duplex, 2 bedrooms, refrigeration, heater; tile, garage, near school, stores, cars, theater. 1511 12th ave.

4-ROOM double bungalow, shower, garage. P or L cars. $32.50. Runkle's Rentals. EM. 0638. 2982 W. PICO.

4-ROOM bungalow, refrigeration, garage. $40. 433 N. Oakhurst, Beverly.

4-ROOM bungalow, modern, clean. Garage. Adults. $35. 1928 3RD AVE.

4 NICE rooms, ½ double, garage, near L. A. High. 836 S. Lucerne. L car.

5 ROOMS, PARTLY FURNISHED. Water paid. $25. 515 N. Alexandria.

BEAUTIFUL home, Hancock Park, 12 rooms, 3 baths, 3-car garage $400.

Nell Sangster, With

WRIGHT & BECKER
3900 Wilshire Blvd. FI. 4111.

BARKER BROS. free rental information bureau will help you quickly find the place you want at the price you want to pay. No obligation. 7TH ST., FLOWER AND FIGUEROA. 6834 HOLLYWOOD BLVD.

LISTINGS WANTED
BEVERLY HILLS
JOHNSON REALTY CO.
411 N. Canon Dr. CR. 3535.

$75—7 rooms, 2 baths, double garage, newly decorated, near churches, schools and markets. S car. Beverly Dr. 130 S. Kingsley.

"NELLIE OF BEVERLY"

Phone CR. 5097 for Select Rentals.

Hollywood—25-W

7-ROOM bungalow, $65. 5530 De Longpre. Phone North Holly. 2334-R.K.

7 ROOMS, $55. 3 bedrooms. 5433 Lexington ave., near Western.

7-ROOM house, 4 bedrooms, Gentiles. 5111 Harold Way at Normandie.

6 ROOMS, modern, right rent to desirable adults. 7529 Hampton. OR. 3565.

5-ROOM duplex, 2 large bedrooms upstairs. Bath and shower, hot water and Frigidaire furnished. 5303 LEXINGTON AVE. HO. 9239.

5 ROOMS, 2 bedrooms, extra bed, $50. Near schools. 1143 N. Bronson.

4 ROOMS, extra disappearing bed, south exposure, garage, $35; near Santa Monica Boulevard. 1156 N. DETROIT.

4-ROOM new home, $45, garden and fruit. 12502 Landale, North Hollywood. 2255-R.K.

4 ROOMS, ½ double, garage, $35. Seward. 6370 Willoughby. OX. 2318.

4-ROOM attractive ½ double. 1203 Fuller ave. at Gardner Junction. $40.

$60. 7-room, water paid, yard, garage, foz. 5245 VIRGINIA AVE.

9 ROOMS, 4 bedrooms, 3 baths, 2 garages. Unit heat. $150. 2953 N. Beachwood Dr. North of Hollywood Blvd. HO. 0793.

7-ROOM modern stucco, 3 bedrooms, sewing room, double garage. 633 N. Formosa. Owner. 464 S. La Brea.

7 ROOMS, exclusive foothill neighborhood, unit heat, 2 garages, 3 minutes' drive Hollywood Blvd. GL.4735.

7 ROOMS, 3 bedrooms, garage, $75. 7 rooms, double garage. $50. OL. 4715.

South and Southwest—25-B

7, 6, 5, 4-ROOM homes. New, modern, 1, 2 and 3 bedrooms. A1 locations. Close to everything. Cheap rent. $30 to $55 month. 20 to select from. Get my list. Owner. 1757 W. FLORENCE.

7-ROOM, sleeping porch, heater, double garage. $50. 1311 W. 49th st.

5-ROOM ½ double, tile features. $37.50 water paid. 6622 S. ARLINGTON.

5-ROOM bungalow, 2 bedrooms, sleeping porch, close in. 2707 University.

5 ROOMS, SLEEPING PORCH AND GARAGE. $40. 880 W. 40TH PLACE. CALL OWNER. FA. 1960.

4 ROOMS, $35. Garage, 2 bedrooms, water paid. 616 W. 78th st. TH.1486.

4 ROOMS modern ½ double bungalow, garage, $30. Adults. 312 W. 52nd Pl.

4 ROOMS and den, new modern stucco, garage. 521 W. 94th st. TH.3680.

3-ROOM, ½ double, tile features; extra bed. $25. 1631 W. 49th st.

East and Southeast—25-C

868 BELDEN, Belvedere, 4 rooms, all conveniences. $25, worth $30. VA.9647.

North and Northeast—25-F

4 ROOMS, $25, garage, extra bed. Apply 427 N. LINCOLN PARK AVE.

FOR RENT, TRADE OR SALE. 7-room Spanish home, new. Ideally situated, marvelous view, overlooking Chevy Chase Golf Course. Call AL. 5414 or Douglas 5387.

TO LET—SUBURBAN, BEACH

Resort, Mountain Property—26

BEAUTIFUL new 5-room flat, furnished or unfurnished, garage, electric refrigeration, tile bath, kitchen, corner Santa Ana and Toledo, Belmont Shore, Long Beach. Phone WA. 7632 before 10 a.m.

GLENDALE, $60. New, 7 rooms, 4 bedrooms, tile bath, shower stall, basement, unit heat, electric refrigeration. AL. 5414.

$60, 5-ROOM beautifully furnished cottage in Malibu Mountains, overlooking the sea. Running water, shower, double garage. OR. 7443.

NEW, modern, 5-room bungalows and double apartments, unfurnished, garages. Casa Place and Long Beach Blvd., Walnut Park.

OWNER going away, will rent cabin, reasonable for month of August, 3 miles Arrowhead. LA. 3537.

W. H. REIDER, 328 W. Ocean, Long Beach. Specializing in beach rentals. Write for descriptive price list.

MANHATTAN BEACH, 221 18th St. Clean 7-room furnished house, garage, servant quarters. RI. 4481.

DOS Tunas canyon cabin, accommodate 7. $50 month. OX. 7243.

AVALON bungalow home, by week, month or season, furnished. WA. 6707.

TO LET—FOR BUSINESS—

Miscellaneous—27

GROUND FLOOR STORE OR OFFICE. Fireproof building in wholesale district; low rent. 430 S. San Pedro St. TR. 8331.

BOOTHS for rent in beauty shop, on commission. 726 S. Hill. Room 301.

Stores, Shops, Lofts—27-B

WESTERN AVE. AT 6TH
Heart of Wilshire and Western shopping center. New building, ground floor, $80 up. Call FI. 2717.

NEW brick buildings, Florence and Van Ness, two vacant stores, also 1119 So Brand, Glendale. Brick building. Phone DRexel 0131.

MILLINERY, $65. Dress Shop, $65. Store with rooms, $85 to $100. 3 corners, $75-$100 and $13.50 foot. Call 5819 Hollywood Blvd. GR. 6486.

HOT SPOT corner, Pico, near Forum Theater, brick building, cheap rent. OWNER, 3806 W. Pico. RE. 2679.

BARBER shop location, end car line, low rent. 4111 Ramona. AN. 5977.

Offices and Desk Space—27-J

STEAM-HEATED OFFICES
VERY REASONABLE RENT
BUSY BUSINESS DISTRICT
CIVIC CENTER

Southwest Bldg.

130 So. Broadway

ATTENTION builders, insurance men, architects. Have space for rent in beautiful office with large real estate organization. Center of Miracle Mile, 50 to 75 people come into our office daily. Call WY. 2121.

PRIVATE office space in elegant office suite. Beautiful reception room with switchboard service. Very reasonable. See Mr. Clark.

333 ROOSEVELT BLDG.

PRIVATE offices newly decorated, furnished or unfurnished, with receptionist, stenographer and phone service, $40 up. Also desk space. PERSHING SQ. BLDG. FA. 5622.

PRIVATE offices, newly decorated, furnished or unfurnished, with receptionist, stenographer and phone service, $40 up. Also desk space. PERSHING SQUARE BLDG. FA.5622.

ATTRACTIVE, well lighted corner suite, spacious, airy, suitable for any business. Reasonable priced. 2nd floor, 2nd and Broadway. CALIFORNIA BLDG. MUtual 1340.

FOR LEASE—VERY DESIRABLE OFFICES ON LARGE LOBBY OR FACING STREET ON 2ND FLOOR. REASONABLE RENT. PHONE TR. 1121. ASK FOR MR. AYERS.

CHAMBER OF COMMERCE BLDG., all or part of 4 rooms, 4th floor, ideal office location. Lessee moved to larger quarters. Call BAKER or GREGG. VAndike 1152.

OFFICE space for sub-lease. Very reasonable rent. SEE MR. MARTIN. Room 807, Financial Center Bldg.

FURNISHED suite office with phone, stenographic and reception room service. 602 Financial Center Bldg. 704 SO. SPRING ST.

FURNISHED offices or desk space, stenographer and phone service. 1207 California Reserve Bldg., 4th and Spring.

PRIVATE OFFICES or desk space. Beautifully furnished, reception hall, telephone service and attendant. 502 I. W. Hellman Bldg.

DESK space with reception room in well furnished office. Rent very reasonable. 327 Pacific National Bldg., 8th and Hill.

For Rent, Desks, Safes

Files. Complete Outfits. Rent applies on purchase. MILLER'S, 211 W. 2nd.

PRIVATE office with use of reception room in beautiful office. Inquire 355 ROOSEVELT BLDG.

PRIVATE OFFICE OR DESK SPACE. stenographer, phone service, reasonable. 304 Pershing Square Bldg.

FINE desk space with desk in attorney's office. 904 Broadway Arcade.

FURNISHED private office in small suite. 301 Story Bldg. VA. 7343.

DESK space in private room. Nicely furnished. 419 Security Bldg.

DESK, mail, phone. Corbet Service. Chamber Commerce Bldg. WE. 9127.

FURNISHED OFFICE FOR RENT. 614 S. FIGUEROA. TU. 7183.

SEMI-PRIVATE office, also desk, mail, phone service. 512 Black Bldg.

DESK, phone, mail service, $10 and up. Spring Arcade Bldg. Room 701.

Industrial, Business—27-K

NEW 1-story building in city industrial tract, large offices, 4000 sq. ft., warehouse space, spur track, also yard space. Will sublease 3 years $100 month. AN. 7032.

FOR LEASE—New daylight building, 25x135. Rental $100 month. CENTRAL REALTY COMPANY. VA. 1212. 804 Loew's State Bldg.

FOR LEASE—Modern factory building, 12,000 or 6300 sq. ft., spur track. 801 Merrill Ave., Goodyear Park. TU. 1630.

DAYLIGHT building, 5360 feet, $135. Very close in. Will divide. Mr. Thompson, J. W. Lewis Co. FA.4135.

FOR lease, factory building, 1907 E. Slauson, $50; none better. LA. 3217.

BOATS, YACHTS, CANOES—

Sale, Exchange, Etc.—28

CLUB BOAT SHOP

201 AVALON BLVD., WILMINGTON. Outboards bought, sold, exchanged. PHONE WILMINGTON 893.

3 BRAND new speedboats, 34 ft. auxiliary sloop, completely overhauled; also other boats. Boat dealer retiring. Sell below cost. Fred Ames, 1457 14th, Santa Monica. Phone 23832.

FINEST 30-ft. cabin cruiser on Coast, enclosed pilothouse, solid mahogany. Big sacrifice. Owner. WE. 4721.

NEW Gar Wood runabout, unbelievable seaworthiness, speed and comfort. LA. 3321.

AVIATION, AIRPLANES—

Services, Parts, Instructions—29

INSTRUCTION aviation, ground instruction, school and home study. Courses $5 to $30. Cash or weekly payment plan. 3929 SO. HILL.

AUTOMOBILES, USED— Miscellaneous —30

AUBURN 130 phaeton sedan, 6 wire wheels, fender wells, trunk, 6 new tires, latest '29. Can't tell from '30 model. Cost $2500. Sacrifice $1295. Terms. 640 S. FIGUEROA.

AUBURN '29 8-80 SEDAN. Excellent condition. Rubber, motor, finish A-1. Full price only $795. Balance easy. KELLEY KAR CO., 1225 S. Figueroa.

AUBURN 1930 model sedan, driven less than 800 miles. Beautiful. Must sacrifice. Trade and terms. A. B. Hull, 1328 W. 7TH ST.

AUBURN—The best used Auburns are obtainable from the S. Calif. Distributor at 1121 S. Figueroa. WE.9031.

Buick '28 Brougham
Master 6 Gold Seal. Splendid finish, new tires, trunk, etc. $925. HOWARD AUTOMOBILE CO. 1217 SO. FIGUEROA. WE. 3613.

BUICK Standard or Master Coupe, 1929. Total price $895. Tires, finish like new. Give terms. $175 down. 534 S. FIGUEROA.

BUICK standard sedan, '28. Original owner. Seat cut for sleeping. $573 for quick sale; $150 will handle. 2990 W. 7th st. or phone DU. 3951.

BUICK MASTER '29 4-passenger coupe, excellent mechanically, otherwise. Sacrifice. Owner. GL. 7040.

BUICK '30 STANDARD SEDAN. We trade. Easy terms. $1165. MURPHY MOTORS, 1110 S. Flower.

BUICK Master Brougham '28, 6 tires, de luxe condition. $775. 709 W. 3rd.

BUICK '29 sedan. Owner. $795 cash for quick sale. OX 2486.

CADILLAC 341 TOWN SEDAN. The condition of this car shows the wonderful care by former owner, and will appeal to the most discriminating buyer. Guaranteed. MADDUX, INC., Lincoln Dealers, 1050 S. Figueroa. WE. 4114. 1353 S. Vine st. GL. 5174.

Cadillac '26 Sedan $575
7-passenger. Wonderful condition. THOMPSON-DE JARNETTE CO. Dodge Dealer. 1601 So. Figueroa.

CADILLAC 1929 5 sedan. 6 wire wheels, low mileage by owner, exceptional buys, terms. No trade. FAber 1794.

CADILLAC, last series 1929, town sedan, 6 wire wheels, fender wells. 6800 miles. $1995. $400 down. 640 S. FIGUEROA.

CADILLAC 341 late '28 4-passenger town sedan, fender wells, 6 wire wheels. Run little. A $4500 car for $1595. $350 down. 1225 S. Figueroa.

CADILLACS, 7-passenger and 5-passenger custom sedans, '27's, $795, tires, finished new. $190 down. 640 S. FIGUEROA.

CADILLAC town sedan, 1926. Driven few hundred miles. Sell at tremendous bargain. Accept old car in trade. Terms. $350 down. 507 S. FLOWER.

CADILLAC—200 cars, many makes. Annual summer sale. DON LEE. 1046-76 West 7th—Figueroa at Pico.

CADILLAC, 1928, 341-A 7 sedan; 6 wire wheels. 7001 Hollywood Blvd. Hollywood 4766.

CADILLAC 1927 314, 2nd series, special custom built town car, 6 wire wheels. 7001 Hollywood Blvd.

CADILLAC 1929 341-B 2 coupe, 6 disc wheels. 7001 Hollywood Blvd. HOllywood 4766.

CADILLAC 1929 341-B 5 sedan, 6 wire wheels. 220 N. Canon Dr., Beverly Hills. OXford 1047.

CADILLAC 1927 314 sport phaeton, 6 wire wheels. 7001 Hollywood Blvd. HOllywood 4766.

CADILLAC 1929 341-A sport phaeton. 220 N. Canon Drive. OXford 1047.

CADILLAC 1926 314 phaeton in fine condition. 1401 N. Vine. HO. 4767.

CADILLAC 1927 314 2nd series 7 sedan. 1401 N. Vine St. HO. 4767.

CADILLAC 1929 341-A town sedan. 220 N. Canon Dr. OXford 1047.

CADILLAC 1929 341-B 2-passenger coupe. 220 N. Canon Dr. OX. 1047.

CHANDLER '28 sedan, looks good, runs good, is good. Priced at $495 for quick clearance. Easy terms. KELLEY KAR CO., 1225 S. Figueroa.

CHEVROLET '29 roadster, original finish, good tires, mechanically o.k. Priced to sell. G.M.A.C. terms. We trade. Felix Chevrolet. 1151 S. Main.

CHEVROLET coach, very clean, trunk, late '26. Only $45 down. Also '26 coupe. Guaranteed. 1201 N. Broadway.

CHEVROLET coach, '27. Privately owned. Excellent condition. Leaving city. Will sell for $195. OR. 3858.

CHEVROLET 4-door sedan. $635. Very low mileage. Schonlaw, Chevrolet Dealer, 7800 Santa Monica Blvd.

CHEVROLET '28 coach, extra nice shape. $295. 4369 FOUNTAIN. OL. 2704.

CHEVROLET '29 Cabriolet, very clean. $465. 4369 Fountain. OL. 2704.

CHRYSLER Imperial 80 convertible coupe, '27, finish, tires perfect. $695. Chrysler 80 '27 town sedan, new tires, original finish. $695; $175 down. 534 S. FIGUEROA.

CHRYSLER 80 Imperial, 1928, perfect in every detail, fender wells, exceptionally clean; only $325 down. GREER-ROBBINS, 546 S. Western.

CHRYSLER 75 roadster, black, blue and cream. 3 BEAUTIES. All guaranteed. 1929. Only $265 down. Greer-Robbins, 6125 Hollywood Blvd.

CHRYSLER 72 COUPE '28. EXCELLENT CONDITION. SEE IT. $650. 808 S. STANLEY. WH. 3401.

CHRYSLER 1929 SEDAN, $795. COOK'S. 1834 SO. FIGUEROA.

CHRYSLER '27 50 Coupe. Very clean. $75 down. $225. 1306 N. WESTERN.

CHRYSLER 72 coupe, '28. A-1 condition. $895. 318 W. 23rd. RI.1655.

CORDS, convertible coupe, sedan and convertible sedan, late 1930, 400 miles, $2395 and $2995. $600 down. We trade. 640 S. FIGUEROA.

CORD sedan, 1930, run 1800 miles. Wonderful condition. $2750. Trade and terms. A. B. HULL, 1328 W. 7th.

DE SOTO, 1929 sedan. What a BEAUTY. Has had fine care by original owner. First-class in every detail. Guaranteed. $695, terms. WM. E. BUSH, INC., De Soto Distributor, FIGUEROA at 21st.

DE SOTO '29-'30 coupe. 4000 miles. $165 down. 1350 S. Figueroa.

Dodge '29 Senior Coupe
6 wire wheels, fender wells. Car only used 4 months. SACRIFICE $1195. Sold on 3-day money-back guarantee. THOMPSON-DE JARNETTE CO. Dodge Dealer. 1434 S. Figueroa.

Dodge '30 De Luxe Sedan
$995. 6 wire wheels. Fender wells. Sold on 3-day money-back guarantee. THOMPSON-DE JARNETTE CO. Dodge Dealer. 1434 S. Figueroa.

DODGE '28 senior sedan. Just the car you have been looking for. Fully equipped and guaranteed. A real buy. Only $545. Very easy terms. KELLEY KAR CO., 1225 S. Figueroa.

DUESENBERG Roadster. Custom body. A beautiful car. '26. Cost $9000. Tires, finish new. 6 wire wheels. Sacrifice $1065. $375 down. 640 S. FIGUEROA.

ESSEX 27s and '28s. Sedans, Coaches, Coupes. Guaranteed. Each $75 down. Trade. Basso. 1201 N. Broadway.

ESSEX 1929 coaches, sedans, coupes, only $85 down, all guaranteed, easy terms. BASSO, 1201 N. Broadway.

FORD, late 1929 town sedan; 1930 wheels, all new Dayton heavy duty tires; $95 and drive out. Tex Parker. 4100 So. Vermont ave.

FORDS MODEL-A's $295
Sport coupe or phaeton. '28 .... $295. Terms. $85 down. 534 S. Figueroa.

FORD '29 coupe. Fully equipped. Good rubber. Mechanically A-1. Only $135 down. Balance easy. KELLEY KAR CO., 1225 S. Figueroa.

FORD '29 sport coupe, many extras, perfect condition. $150 down, easy terms. Bozzani's. 637 N. Broadway.

FORD 4-door sedan. December, 1929. A-1. $495. 4369 Fountain. OL. 2704.

FORD, late '28 coupe, good rubber. $450. 4369 Fountain. OL. 2704.

FORD 4-door sedan, clean. $475, terms. 785 CENTRAL AVE.

Franklin Sedan, Late '30
Used only few hundred miles as courtesy car. Carries our regular guarantee and service. A real opportunity. WE. 9124. 1036 S. Flower.

FRANKLIN '29 Sedan. Driven little. $1225, guaranteed. 5770 Hollywood.

GRAHAM-PAIGE
Preferred Graham-Paige Used Cars. Easy Terms. ALL MODELS 90-DAY GUARANTEE. 2200 SOUTH FIGUEROA.

GRAHAM 8 Convertible Coupe '29. Cost $2800. Run 7000 miles. 6 wire wheels, fender wells, 4-speed. 90 miles per hour. Only $1195. $295 down. 640 S. FIGUEROA.

GRAHAM-PAIGE 615 Sedan, 1929, 4-speed; tires, finish like new. $895. $175 down. 534 SO. FIGUEROA.

Hudsons 1929's $695
And $795 coupe and sedan, $165 down. Hudsons, 1928's, coupe, sedan, $495, $100 down. Hudsons, 1927's, coupes and roadsters, $395, $100 down. "AUTOMOBILE CLEARING HOUSE" 1350 S. FIGUEROA.

HUDSON '29 SEDAN. Everything you desire in a fine car. Perfect condition. Worth much more than special clearance sale price of $865. Terms. KELLEY KAR CO., 1225 S. Figueroa.

HUDSON Coaches, 3, at $50 down. All in 1st class shape. Guaranteed. '25s and '26s. Basso. 1201 N. Broadway.

HUDSON '29 COACH. CLEAN. $795. COOK'S. 1834 SO. FIGUEROA.

HUDSON '28 DE LUXE COUPE, $965. COOK'S, 1834 S. FIGUEROA.

HUPMOBILE 8 Sport Sedan 1930. Wonderful 100-horsepower motor; driven very little; real sacrifice. $1595. GREER-ROBBINS CO., Hupmobile Distributors, 1160 SO. FIGUEROA.

HUPMOBILE 8-S Brome, 1928. New duco finish, new tires, trunk and guaranteed. Only $695. Easy terms. GREER-ROBBINS CO., Hupmobile Distributors. 625 W. VENICE BLVD.

HUPMOBILE 6-S Sedan, 1930. Original throughout; driven only 2700 miles. Guaranteed. $1095, easy terms. GREER-ROBBINS CO., Hupmobile Distributors, 625 VENICE BLVD.

HUPMOBILE 8 Sport Coupe, 1930. Custom equipped with 6 wire wheels. Has been driven very little. $1045. GREER-ROBBINS CO. Hupmobile Distributors, 1160 SO. FIGUEROA.

AUTOMOBILES, USED— Miscellaneous —30

HUPMOBILE 8 Sedan, 1930. In pink of condition in every detail. $995. GREER-ROBBINS CO., Hupmobile Distributors, 1160 SO. FIGUEROA.

HUPMOBILE 8 sedan, 1928, $495. New tires. $140 down. 534 S. FIGUEROA.

JEWETT sedan; good condition; private owner; seat cut for sleeping; cheap; take smaller car. TU. 7333, owner.

LA SALLE 1929 sedan, $1495, tires, finish new. $325 down. "California's finest automobile salon." 640 S. FIGUEROA.

LA SALLE '30 town sedan. Less than 3 months old. $2250. $450 down. MR. PORTER. 1333 S. Figueroa.

LA SALLE sedan, 1929; excellent condition; $1750. Owner. OR. 4168.

LINCOLN 1930 4-passenger Judkin Berline sedan. Just the car for one who cares. Individually distinctive. Attractively priced. Guaranteed. MADDUX, INC., Lincoln Dealers. 1050 S. Figueroa. WE. 4114. 1353 N. Vine. GL. 5174.

LINCOLNS, ALL MODELS. The Car For Your Vacation. $300 TO $4000. TERMS. MADDUX, INC., Lincoln Dealers. 1050 S. Figueroa. WE. 4114. 1353 N. Vine. GL. 5174.

LINCOLNS, ALL MODELS. The Car For Your Vacation. $300 TO $4000. TERMS. MADDUX, INC., Lincoln Dealers. 1050 S. Figueroa. WE. 4114. 1353 N. Vine. GL. 5174.

LINCOLN '26 SEDAN. Very fine car. Fully equipped and guaranteed. See this car to appreciate its true value. Real bargain at special clearance sale price of $885. Easy terms. KELLEY KAR CO. 1225 S. Figueroa.

LINCOLN Coupe, 4-passenger, late model '28. Cost $5200. Run only 9000 miles. Has had best of care. Price $2400. Can be seen at 647 S. Kingsley Dr. Mornings only.

LINCOLN Le Baron sedan, latest '25. Tires and finish new, family car, driven 19,000 miles. Sell reasonable. $245 down. 640 S. Figueroa.

LINCOLN 5-PASSENGER SEDAN 1926. Extra good condition, 6 wire wheels, side mountings. Only $675. 316 WEST 23RD STREET. RI. 1655.

LINCOLN 1926 sport phaeton. 1401 N. VINE ST. HOllywood 4767.

MARMON 79 8 sedan, 1930; driven few hundred miles; tremendous sacrifice; wire wheels, fender wells. $350 DOWN. 640 S. FIGUEROA.

MARMON Little 8, Late 1928-68 sedan. In good shape, for only $460. RI.2398.

MARQUETTE Sport Sedan, 1930, 6 wire wheels, fender wells. Driven very little. Maroon duco. $945, terms. GREER-ROBBINS, 1160 S. Figueroa.

MAXWELL sedan, 1925. Excellent condition, extra good tires, paint, upholstering. $150. HE. 9444.

NASH SEDAN, '26, 7-passenger. Silvertown cords, very good condition. $225. 6329 SANTA MONICA BLVD.

NASH 1930 straight 8 sedan, latest model, few miles. A. B. HULL, 1328 W. 7th St.

NASH, All models. Safest place to buy NASH-BREYER MOTOR CO. Nash Distributors, 1132 S. Figueroa.

OLDSMOBILE '29 COUPE. An exceptionally good buy. Fully equipped and guaranteed. Be quick to get this one, for only $695, balance easy. KELLEY KAR CO., 1225 S. Figueroa.

OLDSMOBILE, latest '27. Must sell today. $275. LA. 2604 or JE. 1922.

PACKARD 8 Custom Club sedan, latest '29, sold for $5700, run 4500 miles, 6 wire wheels, sacrifice less than ½ price, terms. $300 down. 640 S. FIGUEROA.

PACKARD '26 series, 4-passenger coupe. Special large nickel-trim trunk. A beauty. Only $345. COOK'S, 132 W. Pico, to 9 p.m.

PACKARD Standard 8, '29 de luxe sedan, 6 disk wheels, new tires, excellent condition. Guaranteed. OX.7001.

PACKARD Sport Phaeton, Standard 8 '30, driven 3800 miles. $1850. Ask for Mr. Bell. 1000 S. Hope. WE.0334.

PEERLESS '28 "690" coupe. Thoroughly reconditioned. Re-Duco-ed. Good tires. $175 down. 1638 S. Figueroa.

PEERLESS '28 7-passenger sedan $250. A-1. Call after 5. AD. 4756.

PIERCE-ARROW 33 Sedan. '25....$495
Pierce-Arrow 80 Sedan. '26....425
Pierce-Arrow 36 Sedan. '28....1285
Pierce-Arrow 80 Roadster. '27....695
Terms 25% down. 534 S. Figueroa.

PIERCE-Arrow 36 sedan, low mileage, complete line other Pierces. E. E. SAVAGE, 1209 S. Hill St.

PIERCE-Arrow Sedan, 1930, 3 weeks old. Tremendous sacrifice. $500 down or trade. 640 S. FIGUEROA.

PONTIAC '28 coach. An outstanding bargain. Sporty job that will instantly appeal to you. You'll have to hurry to secure this car at the low price of $395. Easy terms. KELLEY KAR CO. 1225 S. Figueroa.

PONTIAC '28 sport coupe, new tires and guaranteed. $495, easy terms. Reeve Gartzmann, 1201 S. Figueroa.

REO '29 Flying Cloud Sedan. $985. HERBERT WOODWARD, INC. Reo Distributor, 1329 S. Figueroa.

ROLLS Royce '20, beautiful phaeton, 6 wire wheels, fender wells, entire motor in perfect condition, exceptionally good looking, wonderful buy. LONG BEACH 64911.

ROLLS-Royce 1928 sedan, 15,000 miles. Will sell or trade. Consider clear lot or beach home. 640 S. Figueroa.

ROLLS-Royce 1925 sport phaeton. 7001 Hollywood Blvd. HO. 4766.

STUDEBAKER President 8-'29 De Luxe Coupe, 6 wire wheels, new paint, new rubber, reconditioned. $1050, terms.
Douglas M. Longyear, Inc.
7028 Hollywood Blvd. GRanite 2194
1335 Vine St. GRanite 2194

STUDEBAKER '27 coupe. It is a real buy. Rubber, motor, finish A-1. Don't delay. Sure to sell quickly at $445. Balance easy. KELLEY KAR CO. 1225 S. Figueroa.

STUDEBAKER '28 Commander Coupe. New tires; unusual value. $575. GREER-ROBBINS. 1160 S. Figueroa.

STUDEBAKER President 8 sedan, '29. $985. $240 down. 1350 S. Figueroa.

WHIPPET de luxe sport roadster, 6 wire wheels, bought new February, 1930. Owner going East. Sacrifice $600 equity. Financed, insurance transferable. Car in splendid condition. EM. 3832. Owner will gladly demonstrate.

WHIPPET '29 4-roadster. A sporty little car. Will give you excellent service. Exceptional value at $395. Balance very easy. KELLEY KAR CO. 1225 S. Figueroa.

Willys Knight Sedan
1929 Model "66A." Every detail shows excellent care. Splendid tires and fully equipped. $895. 1043 SO. GRAND AVE. WE. 8373.

WILLYS-Knight '29 70A sedan. Splendid throughout. Only $765. Terms. J. W. LEAVITT, 1330 So. Figueroa.

WILLYS-KNIGHT '29 70-B 2-door sedan, new tires, only $145 down. Guaranteed. Basso. 1201 N. Broadway.

STEARNS-KNIGHT 8 Sedan. Bargain. Need $250 badly. Balance easy. Owner. MU. 11707.

Trucks, Delivery Cars —40-L

'29 DODGE, 3-ton stake, 15 ft. body, 5 ft. stakes, rubber and paint like new. Thompson-De Jarnette Co. 700 E. 7th st. WH. 3111. Mr. Howe.

1928 3-TON REO STAKE, $1650. PAGROL MOTOR SALES. 707 E. 7th St. TR. 4185.

KELLEY TRUCK LOT. Used trucks and truck parts. 1750 E. 9th. TU. 2804.

FORD trucks and deliveries, 25 to choose from. 430 E. 7th st. MA.3297.

MACKS, rebuilt, 2½ to 10 tons. MACK TRUCK CORP., 20th-Alameda.

Trailers —40-M

PIKE TRAILERS, 2, 4, 6-wheelers, for sale or rent. PIKE AUTO TRAILER WORKS, 2615 SANTA FE AVE.

Trucks for Hire —40-N

TRUCKS for rent without drivers. 430 E. 7th. MA. 3297.

Automobiles Wanted —40-P

CARS or equities, any make, any model, one or a dozen. Highest prices. 1801 S. FIGUEROA. WE. 6936.

$1500 TO $2000 cash for late high-grade automobile. No dealers. DR. MANNING, EM. 4377.

Automobile Repairing —40-T

AUTOS repaired at your home. Work guaranteed. AX. 2427.

FURNITURE—HOUSEHOLD GOODS, Sale, Exchange —30

CLOSING OUT ENTIRE FACTORY.
$65 living room suite $29.75
$125 mohair suite $53.75
QUALITY UPHOLSTERING CO. 195 E. JEFFERSON at MAPLE.

INVALID WHEEL CHAIRS. Largest stock in city, all styles. Prompt delivery. For sale or rent. Hospital beds, crutches, cots, etc. Lou Skeels, 1912 S. Main. WE.6105.

STRICTLY high-grade furniture of all description, used, new and slightly shopworn, at sacrifice reductions. Furniture department, WILSHIRE STORAGE CO., 122 S. Western ave.

14 ROOMS, gorgeous living, dining, bedroom sets up to date. Everything goes, leaving. Dealer. Call at once. 630 S. NEW HAMPSHIRE.

WE RENT CHAIRS, dishes, etc., for weddings, banquets, 5000 folding chairs, tables. Lou Skeels, 1912 S. Main. WE.6105.

$115 NEW style overstuffed set, $62.50. High-grade furniture and rugs. Ice and electric refrigerators. Moxley's Warehouse, 1331 West Florence ave.

GAS stoves, nearly new. Direct action, nickel, $42.50. Garlands, Detroit Jewel, Acorn, $19.50. Standard Stove Works, 2917 S. Main. 327 S. Hill.

CASH only, hundred used rugs, $5 and $10 up. Used furniture, stoves, ice boxes. Open evenings. Free delivery any place. 1373 West Jefferson.

CASH only, hundred used rugs, $5 and $10 up. Used furniture, stoves, ice boxes. Open evenings. Free delivery any place. 1373 West Jefferson.

BEDS, springs and inner spring mattresses at astounding low prices. Furniture department, WILSHIRE STORAGE CO., 122 S. Western ave.

ORIENTAL RUG 9x12, $175—CONSOLE MARBLE TOP AND MIRROR. CHINESE CABINET WITH RADIO. OR. 2286.

FURNITURE—HOUSEHOLD GOODS, Sale, Exchange —30

REPOSSESSED VACUUM CLEANERS $9.75
GUARANTEED ONE YEAR. GOOD AS NEW. CRAMER ELECTRIC CO. 1303 W. WASHINGTON. WE. 2222.

FOR SALE
Antique oriental rugs 16½x9.5; one 9x12; many small orientals. Hand-blocked linen couch and chair. French pieces and cabinet. Strictly private. No dealers. 1514 N. La Brea, corner Sunset.

BIRCH-SMITH FURNITURE CO. WAREHOUSE SALESROOM. 2825 S. GRAND AVE. TR. 4121. New and real good used special.
Walnut dining table, 6 chairs..$39.75
Large velour kidney davenport..$34.75
Walnut bed, vanity and chest..$39.75

DOMESTIC TROUBLES
You can have my exquisite furniture and Chinese rugs, for any reasonable offer. Dealer and agents call 3968 WILSHIRE BLVD.

BEVERLY HILLS. 204 S. Maple Dr. Upright piano, chiffoniers, bed, rocking chairs, all mahogany sewing machine, davenport, love seat, overstuffed chair. 1 block south of Wilshire.

ELECTRIC refrigerators, 2 porcelain-lined, $115, $120. Electric ice cream cabinet, 2 holes, $76. Units for installing in old ice refrigerators, $85 up. OR. 9029.

SPECIAL bedroom set, 2 twin beds, vanity, chest and bench, walnut, richly finished, $150 value cut to $69. Simmons coil springs, $6.50 each. Coast Furniture Co., 861 S. Figueroa.

SACRIFICE, entire furnishings, high class 3 room apartment. Ideal for newlyweds, move in, or sell by piece. 736 S. GENESEE, near Wilshire. Apartment 8. WH. 2556.

BEAUTIFUL 9-piece walnut dining set, upholstered in mohair, has china cabinet, best quality, practically new; great sacrifice. WH. 1970.

FURNITURE 8 rooms, private party, forced to sell, living, dining, bedroom. Dealer. Agents do not call. 4183 S. WESTERN.

FOR sale, rosewood square grand piano, davenport, 2 chairs, breakfast set. OR. 3868.

KITCHEN, dining room, 2 bedrooms and living room for sale. Agents call. 1826 S. Highland ave.

FRIGIDAIRE, 3 brand new genuine Frigidaires, $220 models, $168 each. Terms. WOODHOUSE, RO. 0778.

GUARANTEED vacuum cleaners $15 and up. Many makes to choose from. 3622 W. PICO.

Furniture, Exquisite
Dealer, Agents call 269 S. Harvard.

WILSHIRE home by the piece, living, dining, bedroom, rugs. Dealer. Agents don't call. 620 S. OXFORD.

10 ROOMS, overstuffed, ivory twin and walnut bedroom sets, dining set, rugs, range. 2269 W. 24TH ST.

FURNITURE, rugs of 10 rooms by piece. Dealer. Call 1191 CRENSHAW.

HIGH-grade custom furniture. Sacrifice less than ½. 4300 Beverly Blvd.

CARPETS, RUGS—New and used, $5 up. 1744 W. Washington. RE. 7307.

OVERSTUFFED sets way below cost. Come see, believe. 3669 S. Vermont.

APEX electric washer, guaranteed. A bargain at $25. 3622 W. PICO.

FINE Herati Wilton rug, 9x12, cheap. Living room set. 2812 S. Bronson.

FURNITURE, first offer takes it. Leaving city. 222 E. Florence Ave.

GAS ranges, high grade, colored, porcelain, damaged. 1308 SANTA FE.

ORIENTAL RUGS, GENUINE, MUST SELL AT ONCE. Sacrifice. OR. 3502.

DRESSERS, large walnut, odd chairs, tables, gas stove. Bargain. OX. 6636.

REFRIGERATORS, close out all floor samples. Bargains. 1308 Santa Fe.

Furniture at Auction —30-A

Furniture of Better Grade at
AUCTION WED.
JULY 16TH, 9:30 A.M.
3311 S. MAIN
Living, dining and bedroom sets, radios, pianos, gas ranges, breakfast sets, ice boxes, odd chairs, beds, springs, mattresses, dressers, rugs, carpets, bedding, linen. 2 p.m., 150 brand new rugs, all sizes, everything must go by the piece to highest bidders. Barak & Hamburger, Auctioneers.

Auction Thursday 10 A. M.
942 TREMAIN ST, 3 blocks west of Los Angeles High, near Olympic Blvd. Complete furnishings, "Howard Baby Grand" piano, 9x18 "Chinese rug," "Zenith" electric radio, cost $500. Walnut dining set, decorated bedroom set, range, refrigerator, etc. Also "Packard" roadster '26. H. B. NASH, Auctioneer.

AUCTION
Wed., July 16, 9:30 a.m.
2826 S. VERMONT AVE. Vermont Furniture Clearing House. BARGAINS FOR EVERYONE. BILL GREEN, AUCTIONEER.

Auction Friday 10 A. M.
1848 W. ADAMS. Regular weekly auction sale conducted by members of L. A. Auctioneers' Association. Big all-day sale. Special 2 p.m., lot of office furniture.

Furniture Wanted —30-W

ORIENTAL rugs, paintings, complete household furnishings. Will sell you out immediately for cash at auction. NATIONAL AUCTION AND SALES CORP., 461 Roosevelt Bldg., 721 W. 7th St., Los Angeles. TU. 9541.

HIGH-GRADE FURNITURE AND FURNISHINGS FOR CASH. REMOVE AT YOUR CONVENIENCE.
WESTMORE 8291
LEWIS S. HART. Evenings BE. 3402.

MORE CASH
Furniture, pianos, radios, bedding, etc. Take possession at your convenience. Abell. RE. 5607. OR. 9663.

WE pay the most. All cash. Call
RI. 3353 OR EX. 3904
We have largest demand in city for furniture, rugs, pianos and linen.

ALL KINDS OF FURNITURE, IF YOU MEAN BUSINESS, I MEAN CASH. CALL ANY TIME.
You Gain 30%. HU.1985

More Cash for Furniture
The Open Market GL.0707

Call REpublic 9404
Let GREEN prove that he pays more for your Furniture and Furnishings.

Call REpublic 9404
Let GREEN prove that he pays more for your Furniture and Furnishings.

LEGITIMATE cash price for your furniture, rugs, pianos, radios. Call WH. 2951.

Call HUmbolt 5011
WE PAY THE PRICE!

Phone HUmbolt 4517
MORE MONEY—ANY AMOUNT

GET all your furniture is worth by calling an old reliable firm. CASH. HU. 4145.

CALL HU. 4800
Want furniture at once for cash.

We Pay 25% More
If you mean business, call RE. 9318.

Phone HUmboldt 4517
MORE MONEY—ANY AMOUNT.

CALL HU. 4800
Want furniture at once for cash.

PRIVATE party wants furniture for large home. What have you? TU. 7392.

WHEN ready to sell your furniture, any amount, call CALHOUN'S for best cash results. AX. 3889.

GET all your furniture is worth by calling an old reliable firm. CASH. HU. 4145.

WANT high-grade furniture, rugs; pay spot cash. 1235 Rimpau. OR. 6663.

WOULD like to buy furniture from private party. OR 9557.

LET George show what he can do. More for your furniture. OR. 5726.

I PAY the most for furniture and rugs. DR. 0288. 1316 Wilshire Blvd.

DESKS, CHAIRS, SAFES, FILES. Need badly. FAber 5101.

WANTED—Privately, furniture, rugs, etc. Cash. MRS. NASH, EM. 0138.

YOUNG couple desire to purchase furniture. Pay cash. OR. 4971.

WANT FURNITURE FOR 15-UNIT COURT. PAY CASH. RE. 8502.

TED PAYS MOST FOR FURNITURE. TRY ME. PHONE TH. 0702.

SEWING MACHINES— For Sale, Exchange, Etc.—30-X

GUARANTEED sales, repairs and rents. 3715 S. Vermont. RE. 7502.

MACHINES, pianos, organs, bought, sold, rent $1 up. 624 W. 9. TU.5605.

MUSICAL INSTRUMENTS— Sale and Exchange —31

$2400 KNABE ART GRAND, $390. Artist size, beautiful condition. Wilshire Storage Co., 122 S. Western.

PERIOD grand pianos cheap. Large stock, nearly new, famous makes. Wilshire Storage Co., 122 S. Western.

$1575 A. B. CHASE GRAND, $350. Parlor size, cannot be told from new. Wilshire Storage Co., 122 S. Western.

SACRIFICE my beautiful new Baby Grand piano and new radio. WH.9018.

PIANOS, organs, machines, bought, sold, rent $1 up. 624 W. 9th. TU.5605.

BUNGALOW PIANO, LIKE NEW, $68. Rent or sell $1 week. 140 S. Broadway.

VIOLINS, two fine old foreign hand made. Sacrifice. Owner. HU. 7015.

PIANO, oak, good condition, $50. 1402 YOSEMITE DR. AL. 3280.

STODART baby grand piano, like new. EX. 9127.

BUNGALOW piano like new, $68. Rent or sell $1 week, 140 S. Broadway.

MUSICAL INSTRUMENTS— Sale and Exchange —31

Fitzgerald's Alteration
SALE is now on in full force. Over 200 pianos must be moved. Renewed pianos in following makes: Knabe, Kimball, Steinway, Behr Bros., Mehlin, Ludwig, many others, $65 up; you can rent a piano as low as $2 per month up on term plan applying all rent on purchase later. NEW PIANOS, Hardman, Kimball, Taber, Fitzgerald and others. Baby grands, bungalow, studio, artists models, players and reproducers. The special Sales prices will move them quickly. Terms like rent. FITZGERALD'S, 727 S. Hill St. TR. 7211. Open evenings till 9.

BARGAINS IN USED UPRIGHTS & GRANDS
Uprights $45, $65, $95 up. Grands $325 up.
Used Steinway, Weber, Kurtzmann, Steck, used Knabe-Ampico, Mason & Hamlin, Chickering and other pianos
WAREHOUSE
15th and Los Angeles Sts.

NOW IS THE TIME TO BUY
Pianos—Radios—Records
Band instruments, sheet music, etc. RETIRING FROM BUSINESS. $250,000 stock. Prices slashed. All standard makes. Terms. MARTIN MUSIC CO., 734 S. Hill st.

PAY $17 storage charge, bungalow piano and it's yours. Another $21 due, to close accounts. Rent $1 month up. Open nights. 864 S. Main St. VA. 6252.

BEAUTIFUL Mason & Hamlin piano, slightly used. A monumental work of a master craftsman. $275. Storage. 913 S. OLIVE.

BUY YOUR PIANOS AND RADIOS on our RENTAL PLAN, 4th floor
May Co. Music Dept.

$800 BABY GRAND, $275. Knabe, Chickering, A. B. Chase, Kranich & Bach, Kimball, used grands, Wilshire Storage Co., 122 SO. WESTERN.

STEINWAY antique grand, $200. Decker parlor grand, $275. Terms. Musical Storage, 913 S. Olive.

SMALL size upright piano, $75. Phone HE. 5581.

MASON & Hamlin piano, $45, used. Ask for Miss Burr, 913 S. Olive st.

STEINWAY grand like new. Terms. 2251 Venice, near Western 9 to 9.

SMALL piano, $39 cash today. 1573 S. Oxford. See until 9 p.m.

STORY & CLARK Piano & bench. Used. Sacrifice. $150. 751 E. 46th st.

$2300 "CHICKERING" used grand $395. Wilshire Storage Co., 122 S. Western.

PIANO, upright, walnut case, very fine, splendid condition. OX. 6636.

For Rent —31-A

Good Pianos 50c Week
FREE DELIVERY PLAN. STARR, 3201 W. 54th St. VE. 7703.

NEW grands, upright pianos rented. Lowest rates. Rent applies on purchase later. WURLITZER, 816 S. BROADWAY, FAber 4011.

OVER 100 PIANOS FOR RENT. Low as $1 month. Players $2. Grand $5. Rental applied on purchase. Cartage free. Storage, 913 S. OLIVE.

RENT a piano—Grand, uprights, players. Save you money, as low as $4 per month. PLATT, 832 S. BROADWAY. Open nights till 9. TR. 3171.

GOOD RENTAL PIANOS. $4 A MONTH UP. BIRKEL MUSIC CO. 446 South Broadway. VA. 1241.

YES, WE RENT PIANOS. OUR TERMS ARE LOWEST. FITZGERALD, 727 SOUTH HILL. OPEN NIGHTS.

PIANOS for rent, any style. Low monthly rental. Southern California Music Co., 806 S. Broadway. VA.2221.

RENT or buy, tuned pianos, lowest rates. 2251 Venice Blvd. Open until 9.

Wanted —31-W

CASH for uprights and grand pianos, radios. RE. 5607. Evenings OR. 9663.

Cash For Pianos RE. 5155
Cash Steinway, Mason & Hamlin grand. Address P, box 190, Times Office.

RADIOS—EQUIPMENT— For Sale, Exchange, Etc. —32

RADIOS RENTED
ALL ELECTRIC, low as $2 per month up on term plan. Serviceable, in good condition. You may apply rent on purchase later if agreeable. Including such well known makes as Edison, Brunswick, Victor, Kolster, Radiola, Crosley, many others. FITZGERALD'S, 727 S. HILL ST. TR. 7211. Open evenings till 9.

$1 RADIO SALE
All electric $19 up. Majestic, Victor, Grebe, Atwater Kent, Radiola, Kolster, Philco—floor samples, demonstrators, guaranteed, $1 down, balance long time pay plan. Radios rented $1 month. Apply buy later. Open nights. 864 S. Main. VA. 6252.

RADIO SENSATION. $218, 1931 Baldwin Radios, only $59.50 complete (new.) Magnificent cabinet, super tone realism. Liberal trade-in allowance, $8 down, $8 per month. Wurlitzer, 816 S. Broadway.

BRAND new 1930 Jackson Bell radio. 7 tubes, screen grid, model 60, complete, $59.50, will sell for $44.50 cash. Phone MU 7844 between 9 a.m.-5 p.m.

RADIOS FOR RENT
All electric sets, $3-$4-$5-$7.50 per month. Southern California Radio Co. EX. 1461.

A.C. RADIOS sacrifice $12.50, $20, $25, $35, $39.50, complete, terms. Radios rented. 4379 Melrose at Normandie. Open 9 to 9.

NEW radio, $29.50; rent or buy radios, $1 week. 2251 VENICE Blvd., near Western. Open until 9 p.m.

MAJESTIC radio, like new, cost $147.50, sell $95 cash. WA. 3419.

RADIO SERVICE, guaranteed. $1. Call WESTERN MUSIC CO. EX. 2444.

MUST dispose brand new radio, sacrifice. Also baby grand piano. WH.9018.

MACHINERY, ALL KINDS— Sale and Exchange —37

AIR COMPRESSOR
BARGAINS AT COST PRICES WHILE REMODELING OUR BUILDING.
U. S. EQUIPMENT CO.
501 W. WASHINGTON. WE. 2202.

"MEYERS MEANS MACHINERY" Headquarters for Punch-Presses, Sheet and Plate Machinery, Machine Tools. MEYER MACHINERY CO. Sheet Metal Production Engineers. 1930 Santa Fe Ave. VA. 3762.

18-INCH band saw, battery charger, towing dolly, ½-ton chain hoist, painting outfit, heavy vise, 1-3 sack concrete mixer. 1910 Whitmore Ave. OL. 3541.

AIR COMPRESSORS
All sizes. New and used. Terms to suit. Baker-Hansen Co. 2645 W. Pico.

"BOILERS FOR EVERY PURPOSE" 1½ to 25 horsepower boilers in stock. S. A. REIGEL & CO. 1810 E. 55th St. LA. 1945.

REBUILT MACHINE TOOLS. Easy Payment Plan. Palmer-Given Co., 2014 Santa Fe ave.

NEW AND USED MACHINERY for machine shop, sheet metal and woodworking shops. 409 E. 3rd. PA. 3977.

THOMPSON BOILER WORKS. Steam boilers. Water heaters. Gas and oil burners. Boiler repairing.

USED MACHINE TOOLS AT special low prices. MODERN Machinery and Supply Co., 470 E. 3rd.

AIR compressors and paint sprayers, $25, $45, $68, $95, $125. Some tire and garage equipment. 110 E. 11th.

ELECTRIC arc welders, sold, exchanged, rented. 812 MATEO. TU. 9380.

ELECTRIC MOTOR SHOP. Buy, sell, exchange. 210 E. 3rd st. VA. 8876.

Tractors, Farm Implements—37-T

REPOSSESSED TRACTORS. Finance Co., must sell now. INTERNATIONAL, CLETRAC, HOLT. 219 N. LOS ANGELES ST.

MISCELLANEOUS— For Sale —33

PHONE your WANT-AD to The Times. No credit arrangement necessary. Courteous, experienced ad-takers day and night, will help you with your copy if desired. PHONE: MAdison 2345.

BUTCHERS' SUPPLIES. Refrigerators, display cases, meat blocks, cutting tables, etc. SOUTHWESTERN BUTCHERS' SUPPLY CO., 50th and Long Beach ave.

AUTOMATIC water heaters, used, $12; heaters, $5; bath tub, $14; toilets, $12; basins, $5; sinks, $5; trays, $5. 204 W. Manchester. TH. 8298.

STEAM table, restaurant sink, water heater, tables, stools, gas plate, etc. Will sacrifice. 1504 W. Ramona, Alhambra.

FOR SALE—1 mahogany billiard table, 2 deer and 1 mountain goat heads, 1 deer and Kodiak bear skin. GA. 3616.

BUILDING materials. Easy payments. CANE BUILDING SUPPLY. 329 E. 9th. Corner Maple. TR. 7943.

WASHERS, used. Easy, Maytag, others. Also new apartment size washers at $52.50. Terms. 928 W. 7th. TR. 7618.

AUTOMATIC water heaters, de luxe, cost $125, $40. Hoyt $15. Guaranteed. 1615 W. 54TH ST. VE. 7709.

PEANUT and coffee roaster. "Royal." Used. Very reasonable. A. J. DEER CO., 512 E. 9th st.

MASSAGE table, also chiropractor's table. 1115 W. 6th st. VA. 7082.

HOFFMAN PRESS, LIKE NEW, $225. 924 W. 2ND ST.

Maytag washer $60, Thor and ironer $85, after 3 p.m. 1052 W. Florence.

TRAILER, 2-WHEEL, STAKE SIDES, LIGHT, STRONG. WA. 2601.

CAMPING outfit, $25. Salesman's samples, blankets, bedspreads. MO.19207

15,000 NEW cans, size 2x5 in., tubular with stops. 844 S. MAIN.

POOL AND SNOOKER TABLES and supplies, new, used. 2164 Maple ave.

MISCELLANEOUS— For Sale —33

TRUNK, walrus bag, suit case, automatic pistol, electric cooker, cash register, typewriter and desk. GR.7038.

Office, Store Equipment—33-A

OPPORTUNITY
To Buy At Auction
Modern Fixtures
OF
BLACKSTONE'S
NINTH AND BROADWAY, L. A.
on
TUESDAY, JULY 22ND, 10 A.M.
These fixtures of California's finest store will be offered piece by piece or in department units. For further particulars communicate with J. J. SUGARMAN CO. Auctioneers. VAndike 2391.

STORE FIXTURES
Grocery, butcher, restaurant equipment of every description. "Davis Has It." New, renewed and bankrupt. We manufacture. Easy terms. Free parking. Davis Store Fixture Exchange. 1349 S. Main. WE. 9059.

OFFICE FURNITURE
3 CARS FACTORY SECONDS. 50 walnut and mahogany desks, $25. 100 2nd-hand roll and flat desks, $15. WE RENT DESKS, FILES, SAFES. 236 S. Spring. Security. MU. 9508.

DESKS, sectional bookcases, tables. Typewriter desk, $15; chairs, $2.75; arm chair, $4.95; new 4-drawer steel letter files, $22.75; several oak-mahogany walnut desks, $22.50. Civic Center Exchange, 109 S. Spring. MU. 9668.

SHOWCASES, SODA FOUNTAINS, FIXTURES, OFFICE PARTITIONS, IMMENSE STOCK PRICED RIGHT. WEBER SHOWCASE & FIXTURE CO., 316-30 S. LOS ANGELES ST. PHONE HU. 0460.

HANSON DESK CO.
1042 SO. OLIVE ST. NEW and RE-NEWED OFFICE EQUIPMENT. Bought, Sold, Exchanged. WE. 1980.

FOR SALE AT A BARGAIN. Counters, bins and shelving for hardware and notions. Going out of business. Phone Alhambra 3985 or call at 217 East Valley Blvd., Alhambra.

SHOWCASES, SODA FOUNTAINS, FIXTURES, OFFICE PARTITIONS, IMMENSE STOCK PRICED RIGHT. WEBER SHOWCASE & FIXTURE CO., 316-30 S. LOS ANGELES ST. PHONE HU. 0460.

COMPLETE OFFICE EQUIPMENT. WHOLESALE AND RETAIL. SPECIAL DESK BARGAINS NOW AT ACTUAL COST. 400 SO. LOS ANGELES ST.

REFRIGERATORS. Display cases, new, used, terms. McCRAY REFRIGERATOR SALES CORP. 1340 E. 6th St. VA. 7836.

CAFE fixtures, store equipment, used counters, stools, registers, ranges, steam tables, terms. California Store Fixture Co., 763 S. Los Angeles St.

LARGE typewriter desk, walnut finish, $12. 2915 Altura st., near North Griffin.

DESKS, SAFES, CHAIRS. We buy, sell, rent desks and files. LOU SKEELS, 1912 S. Main. WE.6105

NATIONAL cash register, late model, cost new $775. Bargain, $400. See Mr. Ware, 730 W. 7th. TR. 0194.

USED DESKS, CHAIRS, FILES, SAFES. Furnish your office complete. Cash or terms. 1200 S. Grand Ave.

USED office furniture, buy, sell, rent typewriters. Western Office Furniture Co., 905 S. Hill. PA.3795 and 96

SODA fountain, 8-ft. Sacrifice. 6033 Heliotrope, Maywood. JE. 2424.

CASH REGISTER BARGAINS, all sizes. Easy terms. 214 E. 9th. VA. 9221.

USED OFFICE FURNITURE. 631 S. Spring, 3rd floor. VA. 5305.

TWO Mahogany Roll-Top typewriter desks, 5 chairs, rug. 1806 S. Hoover.

FIREPROOF office safe, good as new. 400 SOUTH LOS ANGELES STREET.

Typewriters and Supplies, Adding Machines —33-B

ALL makes Adding, Bookkeeping Machines, Typewriters, Checkwriters, bought, sold and exchanged. TYPEWRITER INSPECTION CO. Main Office. Phone 325 West Second St. TRinity 5658.

ALL makes, rebuilts, at 35 to 70% below manufacturers' new price. Terms $5 monthly if desired. WHOLESALE TYPEWRITER CO. 440 S. Spring st. Phone TU. 7112.

ALL MAKES typewriters sold and rented, 200 machines to select from. Special student rates, 3 months $5. California Typewriter Exchange. 258 S. Broadway. MU. 1910.

ADDING, book-keeping machines and typewriters, bought, sold, exchanged. Los Angeles Adding Machine Co., 517½ S. Broadway. TU. 6204.

UNDERWOOD No. 5, like new, trade for electric sewing machine or sell cheap. 161 W. 41ST ST.

REMINGTON, $10; Smith, $22.50; Underwood, $29. 208 W. 2nd st. VA.0938

Clothing, Furs, Etc. —33-D

SELLING out Hollywood swim suits, regular $7.50 value at $2.45. 541 SO. LOS ANGELES ST.

FUR coats, $50; foxes, $10; trimmings. 719 S. Los Angeles St., Room 601.

Jewelry, Diamonds —33-E

BEAUTIFUL diamond engagement ring. Will sell to private party for $575. Cash only. Bought 2 months ago for $1000. Phone OR. 3855.

DIAMONDS FOR LESS AT KUSEL. 406-7 Stimson Bldg., 3rd and Spring.

FINE diamond, blue white, perfect lady's ring, bargain. Owner. HU.7015.

Antiques, Art Goods —33-F

CHERRY four-post bed, and other antiques. 1011½ Beacon, San Pedro.

Lumber, Building Materials—33-K

USED lumber, pipe, fittings, tubs, sinks, etc. Cheapest prices in town. We deliver. L. A. Wrecking Co., 510 W. 9th. Open Sunday.

WRECKING ten houses; all kinds of lumber, plumbing, fixtures at a saving. Star Wrecking Co., 930 E. 9th.

Houses to Be Moved —33-V

6 HOUSES, south side, 25th st., between Cimarron and Gramercy, to be moved at once. Submit offer. GL.1168

WILL FINANCE 8 flats, stucco income, 1-story, tile baths, sinks, etc. 6323 YUCCA ST., Hollywood.

2 DOUBLE bungalows, 3 rooms each side. 131 W. 27th, 134 W. 36th, rear. VA. 5135.

AT your own price! 5 and 6 rooms. 129 W. 24th, 128-130 W. 30th. 133 W. Jefferson. Owner at 930 E. 9th.

2 VERY nice 5-room houses. 119 W. 36th. 131 W. 31st, rear. Owner at 930 E. 9th.

2-ROOM office, 1819 W. 6th St. $100. OR. 7805.

2 VERY nice 3-room bungalows, 129-129½ W. 27th. Owner at 930 E. 9th.

CAFE building, a beauty, and oil station. 2856-3002 Los Feliz Blvd.

WANTED— Miscellaneous —34

BOOKS BOUGHT
HOLMES BOOK CO.
814 WEST 6TH ST.
PHONE TR. 2285

We Pay Cash in 3 Hours
FOR RESTAURANT FIXTURES. J. J. SUGARMAN & CO. 415 EAST 9TH ST. VA. 2301.

We Pay Cash in 3 Hours
FOR RESTAURANT FIXTURES. J. J. SUGARMAN & CO. 415 EAST 9TH STREET. VA. 2301.

DESK—3 flat or roll top, also files, safes. Cash. Mr. Hirsch. MU. 9508

Clothing, Furs, Discarded—34-A

WE pay most for men's used clothes. Goods of all kinds. Kisner. MA.4474

Diamonds, Jewelry —34-B

DIAMONDS, pearls, gold, silverware and other articles wanted. Top Prices Paid. MARKWELL & CO. 707 S. Hill. SUITE 505. TU. 6291.

CASH for diamonds and gold. Karl Zeck Co. 713 Foreman Bldg. VA.9703

DIAMONDS bought for cash. M. Light. 426 Bank of America Bldg. 7th-Spring

SWAPS— All Sorts —36

ACRES (80) near Big Bear for equity. BLAUSTEN, 306 Lissner Bldg.

AUTO '28 6 Touring for equity '29 or '30 Ford. Some cash. DU. 1130.

BUNGALOW, modern stucco; take clear lot or what? OWNER. WH. 2452.

CAR or equity wanted exchange for $500 lot at Arrowhead. Address V, box 13, Times Office.

EQUITY $2200, brand new duplex, South Gate, for auto apartment, rent, clear lot, cabin site, [illegible] OLSEN, 706 W. 5th St. Room 1003.

FURNITURE for late model closed car. 1761 WESTMORELAND BLVD.

LAGUNA beach lot, Buick, cash for later light car or equity. "Dodge preferred." 631½ So. Alvarado.

LOTS, 3 FINE RESIDENTIAL. San Bernardino, $1400 bank mortgage, take anything for $1600 equity. VA. 4770.

LOT equity, one of best locations in city. Trade for clear car or small business. GL. 7040.

LOTS (2) $800, clear, good town, for house equity. Owner. AD. 8314.

MARMON custom 8 sedan, late series, all new tires, original finish, sacrifice at $1250. Cost new $4700, trade clear lots, diamonds or oriental rugs. 640 S. FIGUEROA.

ORIENTAL rugs for closed car. Might assume. MU. 5139.

RADIOS, Majestic, Sparton, others, for car insurance. CR. 3220.

ST. BERNARD dog, young, pedigreed, winner of 3 prizes, worth $300, for diamonds or new radio. 3619 GARFIELD AVE., Inglewood.

CAMP air beds and bags, for shotgun, radio or. WE. 9591. BE. 8900.

SWAPS— All Sorts —36

80 ACRES alfalfa, plenty water, 5-acre chicken ranch, clear, 10 acres citrus land, clear. Want Los Angeles. V. E. Stockwell, 422 S. Western ave. EX. 5690.

CLEAR LAKE lots (4) clear, fine location, trade for good bungalow equity or auto worth $2000. Owner, F. O. box 611, Beverly Hills.

7-ROOM stucco in Artesia, corner lot, 1 mortgage $35 month. Change my equity for stucco and electrical work for what? Vantyne, 4648 La Mirada.

1515 DURANGO. PICO DISTRICT. High-class 14-room duplex. Rent $140. New. Encumbrance $7500. Price $16,500. For what? Owner CAp. 6217.

WANT sedan, lot or securities for equity in well-located 3-bedroom bungalow, Glendale, near Hoover High and grade schools. Douglas 1167-R.

WILL trade clear eastern for small ranch clear or nearly clear, with house, near Pasadena, Calif. Must trade at once. Phone Terrace 2394.

2 ACRES oranges, lemons, barn, livable, clear, Rialto, Cal., for clear Los Angeles. $6000. 1222 Kipling ave. Mr. Lovejoy, AL. 1471.

120 ROOMS, long lease, big income, good location, want Southern California property. Owner address T. box 562, Times Branch.

WILL trade clear mountain cabin near L.A. an all year around home, for going business up to $3000. P. O. Box 106, Ambassador Station, L.A.

$260 EQUITY in Topanga Canyon lot with water and electricity, to trade for radio or ? Address T. box 596, Times Branch.

2 LOTS Mission Beach Addition, San Diego, 100 shares H. C. oil stock, $500 millinery stock for clear beach home. 313 Miramonte, Ontario.

$2000 EQUITY, dandy 5-room Eastside, near Golden Gate. Trade good late car. Maddox, 357 Witmer. TR. 8605.

WE offer full Gregg Secretarial Course to girl or boy in exchange for work in office. MacKay's, 2711 W. 6th.

WANT auto, radio or what for my equity in 3-room house near Pico and Hauser. OX. 6400.

HIGH oven gas range, good condition. Trade for rug. TH. 8793.

5-ROOM modern stucco, trade down to 1st mortgage. TH. 7491.

WANT Beach Club membership for bungalow equity. Glendale, OR. 7100

LIVE STOCK-CATTLE— Horses, Mules, Etc. —43

TWO FINE, GENTLE, 5-GAITED SADDLE HORSES. GL. 3336.

POULTRY, DUCKS, GEESE— Rabbits, Supplies, Etc. —44

WANTED POULTRY. Highest prices paid. Call anywhere. CITY POULTRY, 2923 S. Hope. AT. 6263.

8 BROILERS, $1. Pullets, 75c. 801 W. VICTORY, Burbank Pullet Farm.

1000 PIGEONS, Silvers, White Kings, Carneaux and equipment. LA. 8531.

PETS AND SUPPLIES— For Sale, Exchange, Wanted

Birds —46-A

WILL exchange any kind of birds for blue and Cobalt Lovebirds. 11715 AVALON BLVD. YO. 2335.

RARE Birds of all kinds. BIRD WONDERLAND, 15640 Ventura Blvd.

WANTED—Canaries, spring hatch. FLOWER'S, 17535 Ventura Blvd.

Cats —46-B

$5-$15; golden eyed, pedigreed kittens. DU. 1249. 1033 S. Westlake.

Dogs —46-C

BULL terrier dog pups, full blood, $10. 3828½ PRINCETON AVE. DR. 0040

CHIHUAHUA pups, tiny. 350 S. Huntington Dr., Pasadena. Wakefield 4696

POLICE pups, white and silver-gray, also white police dog, very reasonable. 722 Valencia, WA. 8112.

RUSSIAN wolfhound puppies, best selected breeding for intelligence and show quality, 8 weeks old. 4176 N Garden ave., Los Angeles. OL. 1254.

SPRINGER SPANIEL PUPPIES, $15. 636 S. WESTERN AVE.

HOUSES— For Sale

Miscellaneous —50

BEVERLY HILLS HOME
If you can afford a better home site than Harold Lloyd or Jack Warner
Don't Read This Ad
But if you would like a modern Spanish home with 4 baths, Kohler colored fixtures and an unusual den with tile floor, large living room, hand decorated. Loggia. Patio, private sleeping porches and many other high-class features (this property overlooks 2 golf courses.) call CR. 7178 for appointment.

A private home offered by owner
1711 TROPICAL DRIVE
Just off Benedict Canyon.

ABSORBINGLY INTERESTING
$14,250 FULL PRICE
A DEMONSTRATION HOME
TOTALLY DIFFERENT
Near Bel Air and Beverly Boulevard in Westwood Hills. The most unusual Spanish home of 1930, on a high almost level lot with view of mountains, sea and city. In the midst of universities, private schools, military, exclusive girls' schools and public schools. This home is being built and is almost completed, together with 5 other demonstration homes to be known, as a whole, as the Streets of Monterey. This romantic location is situated in one of the Dream Spots of Southern California. A Janss development and a most unique home display. Del Ellis. OX. 4361. Days. HO. 7901.

QUAINT RAMBLING SPANISH NEAR WILSHIRE BLVD. $10,750
The latest, newest, finest 7-room home imaginable. Large high lot. Patio a miniature tropical garden behind high walls. Large living-room, beam ceiling, 3 daintily hand-decorated bedrooms, 2 tiled baths, pastel colors. Gorgeous all-tiled kitchen. Beautiful light fixtures. Rear garden fenced. Double garage. Call Mrs. Dorsey HO. 7906 or evenings. Mr. Greene. MO. 183-04.

LIVE AGAIN THE OLDEN DAYS
ROMANTIC LITTLE HACIENDA
7 ROOMS, UNIT HEAT, 2 TILED BATHS, 3 BEDROOMS, $9250
Lovely living-room 16x23. Beam ceiling. Studio window, breakfast room, furnished. Tiled kitchen. General Electric Refrigeration. Master bedroom 15x17. All bedrooms and dressing rooms hand decorated. Beautiful secluded patio, full length of house. Sparkling fountain. Just completed. Call Mrs. Lane. HO.7907

Open For Inspection
409 NO. JUNE
The most beautiful home in Hancock Park. Italian type; 11 rooms, 4 bedrooms, 3 baths up; 2 maids' rooms; beautifully decorated by an artist. See Mr. Tollan.
KELLS & GRANT
Wilshire, corner Western. DU. 3000.

HANCOCK PARK
Ultra Modern Italian Home, 11 rooms, 4 baths. Open daily. 151 SOUTH McCADDEN PLACE.
C. W. Patterson Co. Ltd.
338 S. Western. DRexel 1115.

POSITIVE STEAL
REDUCED TO $14,750
Attractive English bungalow on large 80x160 lot, most exclusive Beverly Hills district. Open for inspection. 611 N. Camden Drive.
OWNER
321 S. La Brea. WH. 2314.

LUMBER COMPANY
has several homes in various parts of city and Glendale, Alhambra, San Marino, Hermosa. Sell on easy terms. FA. 1136. 720 ROWAN BLDG.

300 S. McCadden Place
OPEN FOR INSPECTION
Just completed for owner.
HOWARD & HOWARD
S.E. corner 6th and Oxford. DU.1845

334 MUIRFIELD
OPEN FOR INSPECTION
HOWARD & HOWARD
S.E. cor. 6th & Oxford. DU. 1845.

WANT 4 FLAT
In Wilshire district, not to exceed $35,000. Have 9-room English 2-story, similar value. New Windsor Square near 3rd st. GL. 2186.

FORECLOSURE—Seven-room Spanish bungalow in Moreno Highlands. 3 bedrooms, 2 baths. Electric refrigerators. $9000. $1500 cash will handle. Call owner, OL. 4410.

623 N. ALTA DR.
BEVERLY HILLS
New ten-room home. Four bedrooms. Satisfactory price. GRanite 2244.

$4500
FORECLOSURE SACRIFICE
6-room bungalow, half block from Robertson, south of Pico. Owner. TR. 0564; evenings, VErmont 5259.

FOR SALE — $3750 — TERMS
Modern 5-room Spanish stucco home, 2-car garage, lot 50x129. Call OWNER, TRinity 1247.

FORECLOSURE ON FIRSTS. RESIDENCES AND INCOME. WE FINANCE PURCHASES. NO EXCHANGES. MAdison 2291.

NEW 14-ROOM DUPLEX
In Beverly Hills, artistic ultra-modern. Will trade. Builder, OX. 5249.

3-ROOM house, large lot. 964 W. Ave. 37. $200 cash, balance like rent, full price $900. OL. 1191.

$50 DOWN, MOVE IN, $25 MONTH. 5 ROOMS, MODERN, HAWTHORNE. OWNER, DR. 9108 or GR. 2294.

2-STORY SPANISH SACRIFICE. 6637 WEST FIFTH ST. WHitney 5111. CRestview 6778.

HOUSES— For Sale

Miscellaneous —50

1632 SOUTH BRONSON, $13,750. Actual value $22,000. 10-room home. Lot 100x120. OWNER. WH. 8903.

$5000, 6 and 4-room houses, big garage like new. Terms. 1242 Augusta st.

West and Northwest —50-A

JUST completed, a real home, real location, built to stay built, no bootleg construction in this 7-room home. 2 full tile baths, full tile kitchen, lawn sprinklers front and rear, best refrigeration, heating, etc. For sale by owner. 6145 Lindenhurst, just east of Crescent Heights Blvd. OR. 6648.

SMARTEST, best-looking Spanish home in town of 7 rooms, 2 fully tiled baths. Dandy corner lot, Wilshire-Robertson district. Every modern feature. Solid tiled kitchen. Price $10,500. Terms at 7%. See southwest corner Bedford and Chalmers sts. Mr. Banks, 8514 Wilshire. OR.1862

$10,000
$500 Cash. $100 Monthly
Finest 7-room Spanish bungalow MORENO HIGHLANDS, 3 bedrooms, 2 baths, unit heat, electric refrigeration; double garage. Actually worth $12,500. Phone OL. 7700.

Just $15,000 Finished
New 7-room bungalow, modern to last detail. Inspection invited. 146 No. Alto Vista. OR. 1258.

Owner Must Sacrifice
$5800, close-in 6-room, 3 bedrooms, rented last year $65 month. $1000 handles. 2947 S. Harvard. RO. 8943.

UNUSUAL ADVANCE DESIGN
NEW 7-ROOM HOME
Extra studio room, arched patio and fountain. Beautiful shrubs. Sell below value. 1643 S. Fairfax. WH. 6532.

$3950, $400 DOWN.
Brand new 5-room stucco, colored tile kitchen and bath, big rooms, hand-decorated walls; balance like rent. 4501 W. Adams. EM. 9008.

Wilshire-Fairfax District
New 2-story, 8 rooms, 4 bedrooms, 3 tile baths. Open 2-5. 6620 Drexel

CARTHAY CIRCLE FORECLOSURE. Big 12-room DOUBLE, $11,000. Unit heat, tiled showers and bath. Lot 50x150. 6150 San Vicente. OX. 7197.

PAID $14,500. Foreclosure $8500. $4000 1st bank mortgage. Beautiful Wilshire district 6-room English type. $2500 cash. Phone CR. 1842.

NEW 7-ROOM SPANISH
914 S. BEDFORD STREET.
REALLY UNIQUE.
OPEN FOR INSPECTION—$9250.

NEED MONEY!
7 rooms, 2 baths. 538 N. Mansfield. MAKE OFFER. Open 1 to 5 Daily.

HANCOCK Park sacrifice. My 7-room English bungalow home, built by day labor. No trades. 121 N. VISTA.

$12,500 EQUITY FOR $800. 5-room Spanish stucco. OL. 4874.

South and Southwest —50-B

NEW SPANISH STUCCO
$4000 Full Price
Must be seen to be appreciated. Latest and best type construction. Big plate-glass studio window in living room and breakfast room, cathedral ceilings, big kitchen, colored tile bathroom, big lot, in restricted southwest district; lawn, shrubs, double garage, etc. This is the best buy in town. Improvements all in. No assessments. To responsible party will sell for only $500 down and $40 per month. Call MR. POSNER. WEstmore 0251; residence EMpire 8076.

Angeles Mesa Homes
4-5-6 and 7 rooms, $4800 to $7950. Beautifully finished, pretty lawns and shrubs. Improvements in and paid for—no assessments. Very Easy Terms. See these before you buy. ANGELES MESA LAND CO., Owners. 3600 W. SLAUSON. VErmont 0140.

NEARLY Completed 5-Room Spanish. Two 3-room apartments, over 4 garages. Finest location, near Vermont, for $6000. $1300 cash. OWNER LOSING $1200. Call 5310½ So. Vermont. TH. 8107.

$6000, PARTLY furnished "cozy" bungalow. $3750 if sold at once, take coupe, part cash, balance one year. See owner today, 517 13th st., Manhattan Beach.

$4350—$650 down, 6 rooms, hardwood floors, concrete street. A real bargain. Owner. 4307 Crenshaw Blvd. VErmont 5398.

PRICED to buy, 5 rooms on 50 ft. lot north of 54th. $3700. TH. 7202.

$4950, TERMS, 6-room beauty. ELECTRIC SINK. Cole, builder. TH. 7036.

East and Southeast —50-C

4-ROOM MODERN ENGLISH stucco. ONLY $2950—$950 cash. 624 Findlay Ave. OWNER, VA. 7431.

$3200, $100 cash, modern 4-room stucco. 834 E. 105th st. JE. 8960.

North and Northeast —50-F

6-ROOM house, SACRIFICE. 1019 N. AVE. 54. WY. 1450.

Furnished Houses —50-K

$3650 TOTAL PRICE
FURNISHED HOME
A real home, elegantly furnished, complete, with radio, rugs, drapes, etc. A snap and easy to pay for, too; your chance; beats rent. Southwest near E car. See owner, E. R. Nelson today, at 2239 W. 24th st.

HOLLYWOOD— For Sale, Exchange, Etc.

$22,500. NOW SACRIFICED for $14,500
$2000 cash
Beautiful new Hillside home. Nine rooms, four bedrooms, three baths. Magnificent view. 1467 Kings Road. Within ½ block of Sunset.
See owner
SAN PEDRO LUMBER CO.
1518 Central ave. Phone WE. 4341.

HERE'S A BUY. Refund us cash PAID for paving and utilities fronting this 433-foot ½-acre knoll. Adjoins new $40,000 home, 3 minutes from Roosevelt Hotel. GR. 9698.

BEAUTIFUL new 11-room view home, 3-car garage, 5 baths, 3 showers, tile kitchen, electric refrigerator, located in most beautiful spot in Hollywood. GL. 2828.

YOUR BEST BARGAIN
Bungalow court over $800 month income. $36,000 cash. GL. 5527.

FOR sale: A sacrifice. Must sell 2 view lots, paved street, worth $3500. Cash sale, only $1200 for both lots. Address P.O. box 121, Hollywood Sta.

BIG BARGAIN
Equity of $3000 for $500, 4-room stucco near Western and Melrose. 924 W. Florence. YO. 4724.

CORNER 60x90, one of the best business income corners in Hollywood, rented to pay 10%. Bargain for cash. Owner, A. J. Meenta, GR.5082

$3000 EQUITY for $500, 4-room stucco near Western and Melrose. OWNER. 924 W. Florence. YO. 4724.

BEVERLY HILLS— For Sale, Exchange, Etc.

DELIGHTFUL ENGLISH HOME
In finest section of Beverly north of Santa Monica Boulevard, 3 master bedrooms, 2 colored tile baths, besides maid's room and bath. Unit heat, ply metal fur vault, parquet oak floors. Beautiful landscaping with large trees. Sprinkler system. Regret that change of plans necessitates our leaving Beverly Hills at once. The price is too low to quote. Must have immediate action. CALL OX. 5828.

BEFORE YOU BUY
SEE
NEW SPANISH HOME AT
616 NO. SIERRA DR.
You will see more new features, larger room, better construction, better prices and terms than anything in Beverly Hills.
OPEN 1 to 5 P.M.

AMONG THE BEST
It will pay you to see these before you buy.
708 N. Bedford, 10 rooms....$49,500
803 N. Linden, 10 rooms....$59,000
804 N. Linden, 14 rooms....$85,000
VANCE WALLIN
Builder of fine homes. CR. 4652.

ITALIAN MANSION
New $200,000 home, finest section Beverly Hills. Large grounds. Ballroom, swimming pool. For choice store property to $400,000. Will assume and add cash. WY. 2315.

Special Buy by Owner
LOW PRICE AND GOOD TERMS
New 2-story Spanish home.
616 N. RODEO DRIVE
Open 1 to 5. OX. 4914. OX 4286.

245 S. RODEO
Is a bargain, you be the judge; it's a beautiful Spanish, 9 rooms. $3500 will buy equity. Phone Mr. Winchel. OX. 6151.

6-ROOM bungalow, 2nd block north of Santa Monica Blvd., in fine condition. Lot 90x203. For immediate sale priced at $17,500; drapes included. Call CR. 4194 day time or OX. 8762 evenings for appointment.

214 S. EL CAMINO
(Was Speedway)
NEW, reduced to sell, only $19,500. 4 bedrooms, 3 tile baths, tile kitchen, artistic appointments throughout. Mrs. Leonard. OX. 7161.

ARTHUR M. KELLEY CO.
"Beverly Hills Home Specialists."
Sales—Rentals—Exchanges.
OX. 7055. Evenings OX. 2732.

Spanish Studio Home
Just completed, north of Sunset. 121 ft. frontage. $29,500. Phone OX.9403

626 ALTA DR.
KEM & ELKINS. OX. 1171.

BEAUTIFUL Benedict Canyon, new 2-story, artistic, $11,500. GR. 8353.

BEVERLY HILLS— For Sale, Exchange, Etc.

STEAL!
$5,000 Underpriced
218 SO. PECK DR.
$14,750
8-room Spanish, 3 bedrooms up, 2 baths with stall showers; 60 foot lot.
Small cash will handle.
HURRY!
SEE MR. WINCHEL. OXford 6151.

WANT 1 or 2 residential lots in Beverly Hills, on 2nd trust deed basis. Responsible party. GR. 7315.

BEVERLY HILLS EXCHANGES
GEO. E. READ, INC.
Phone OXford 6177.

$25,000 HOME reduced to $19,500 for immediate sale. 4 bedrooms, 3 baths. WH. 7574. OX. 1988.

WILL TRADE $30,000 EQUITY IN EXCELLENT INCOME. OX. 7774.

BEL-AIR, 2 estates priced to sell, $15,000 and $7000 each. Owner. TU.4936

WESTWOOD HILLS— For Sale, Exchange, Etc.

HIGH CLASS
10328 Eastbourne ave., new 7-room, 2 baths, call owner for key location. LA. 5110.

NEW 7-room home. Westwood. 3 large bedrooms, 2 tile baths, electric refrigeration. Unit heat. Terms. 2149 Parnell, W.L.A. 32852.

FORECLOSED—2-story, 8-room, 4-bedroom, 3-bath home, corner Thayer and Wilkins. See this. OX. 1903.

2310 MALCOLM. Unusually well-built 7-room Spanish, 2 baths. Open daily. OX. 0734.

OPEN, beautiful new 7-room corner residence. Every convenience. 2253 Kelton ave., $8750. OX. 8941.

CHOICE residence lot, 55x130, near Beverly Glen-Pico. Owner. UN.1306

2 DESIRABLE lots, north of Wilshire. Bargains. PHONE OX. 9785.

GLENDALE— For Sale, Exchange, Etc.

NEW 2-STORY STUCCO
HAND MADE RED TILE ROOF
THREE TILE BATHS, UNIT HEAT
ELECTRIC REFRIGERATION
$12,500—$2,000 CASH
SPLENDID NEW HOME on one of Glendale's finest streets, surrounded by beautiful homes. Tiled entrance hall, tiled stairway, unusually large living room, light on three sides, living and dining room open to walled patio; large bedroom or den on first floor; 3 large bedrooms, all opening to balconies, 2 tile baths, separate tiled shower on second floor. Mahogany woodwork, all walls beautifully decorated in oil. WE WANT AN OPPORTUNITY TO SHOW YOU WHAT YOUR MONEY WILL BUY IN GLENDALE. Can show you ALL of the BEST BUYS.
Greenlaw Realty Co.
148 So. Brand. Douglas 9201.

BRAND BLVD.
CORNER 130x145.
Priced lower than any other corner of equal value on this major artery. We are authorized to sell this entire choice corner at $125 per foot or inside 80x145 feet frontage at only $95 per foot. Act quickly. OX. 7055.

Here's Your Opportunity
To get a brand new 7-room house, 3 bedrooms, 2 baths, unit heat, electric refrigeration. Near Hoover High School. Right up to date in every way. 637 W. 6TH ST.

ROSSMOYNE—$5500. 1200 DOWN. Lovely 6-room Spanish, near Nibley Park. Large landscaped lot. Unheard of price for this location. Shook Realty Co., 118 So. Brand.

NEW SPANISH, $7950.
Exclusive location, 3 bedrooms, 2 baths, Frigidaire. Lot 60x160. Ralph R. Race, 219½ So. Brand.

WE SPECIALIZE IN
New two-story houses.
M. GANNON
203 So. Brand. Douglas 3036.

SACRIFICE, 5 rooms, garage, with 3 living rooms. Choice corner. Settle estate. Cash $3000, mortgage $2000. May trade for beach. VA. 6070.

$11,000. 100x388, at 810 S. Verdugo Rd. Lease for golf course. Investigate.

PASADENA— For Sale, Exchange, Etc.

PASADENA lot, 57x150 ft. Trees. Suitable 2-family. Schools, stores, transportation. Cash. Owner. 1435 Olive Dr., Pasadena.

ALHAMBRA— For Sale, Exchange, Etc.

BEFORE you buy or build your permanent home investigate "Mayfair." Special discount to home builders. Tract Office, 141 West Valley Blvd.

CITY LOTS AND LANDS— For Sale —53

PHONE your WANT-AD to The Times. No credit arrangement necessary. Courteous, experienced ad-takers day and night, will help you with your copy if desired. PHONE: MAdison 2345.

DOUBLE FRONT LOT, $600 CASH, full price. Level. Value $850. Near beautiful Rossmoyne district. Pacific Electric lines. Beautiful homes. Also larger $4500 lot, $1125 cash. J. A. Marney, 206 Central Bldg. TR.5051.

W. 9TH STREET CORNER, $12,500, 50x135, near Ambassador Hotel. Call Mr. Scogings. HAROLD G. FERGUSON CORP. 756 S. Spring St. TR. 2804.

TRUST DEED—Lots for Builders. $300 down. Sagamore Park, between Glendale and Eagle Rock, close to 7c car. A and B zone. 4318 VERDUGO ROAD—AL. 2512.

BARGAINS, Nice industrial. Lots 6 and 7, tract 6525, 200x75, 76th st., off Avalon. Bank appraisal $10,000. Submit offer. Box 233. GLENDALE.

$3000—
Between Los Feliz and Sunset Blvds. Marvelous view lot, 60x173. Only $300 down, balance 3 years. OL.7607.

LOT bargains, one Compton, $750; two Highland Park, one-half value. Builders attention. Colo. 3614. Wakefield 3610.

$5500 CASH—CORNER APARTMENT SITE, S. Rampart, near Beverly Blvd., total $10,500, worth $25,000. Phone OWNER, VA. 7331.

SACRIFICE, $1225. Beautiful 121-foot front homesite, street work paid, 7c car. $3500 restrictions. A real $3000 lot. Owner. DR. 2894.

BUSINESS LOT STEAL
$3500 Next to 3124 Los Feliz. WY.2308

TWO ACRES ON BEVERLY BLVD. near State University. Only $9750. PHIL NORTON. VA. 7131

APARTMENT site, 60x140, near 10th and Vermont, was $12,000, sacrifice for $8600. MU. 8331.

BUILDERS ATTENTION. Southeast corner 76th st. and Harvard. Only $1800 cash, no bonds. AX. 5520.

TOLUCA Lake Park lot 55x107; also furniture of 6-room home. Will sacrifice together. HE. 3512.

SAN MARINO AND KENMORE SOUTHEAST CORNER, 92 x 128. Very reasonably priced. DR. 0960.

OWNERS sacrifice 55 ft. Highland ave. lot. $2000 below cost. HE. 9306.

BUILDERS make offer on B zone lot, 50x155, near Junior College. OL.4715

B-ZONE LOT, good 5-room house. $13,500. 1842 W. 12th st. WA. 9358.

$6600—LOT ½ block Carthay Theater. Make offer. Terms. Owner. OR. 8313

BUSINESS PROPERTY— For Sale —55

PICO BUSINESS LOT
$6000 TOTAL PRICE
RIPE FOR DEVELOPMENT
Pico Boulevard, near Movie Tone City, should be the Business Location for the big expansion program of the Fox Studios. Try and find a price to compete with this in this spectacular district where Publicity says millions have been spent and millions upon millions more are going to be spent in stupendous, permanent development. Evenings, AX. 2052, or days, HO. 7901.

$495 FRONT FOOT
CORNER SANTA MONICA AND WILSHIRE BLVDS. 190 FT.
Busiest corner in Beverly Hills, never such a buy in so prominent a location. Wonderful future. All clear. Unheard of terms. OX. 6166.

VERMONT AVE., $7,500
Near Santa Barbara ave. $2500 down. 40x117 ft. East frontage. Opposite Coliseum, where Olympic Games will be held. Owner paid $12,000 in 1926. 4200 EAST 9TH ST. ANgelus 7885.

MUST SACRIFICE
Industrial building, 2-story brick, lot 50x150. Rented. Close in. Can lease $3600 year. Guarantee 12% on investment. Quick action necessary. Owner, VA. 6474.

BEST BUY ON LA BREA
½ block from Major Intersection. 80x105. Only $300 Front Foot. THIS WILL MAKE YOU MONEY. 825 NO. LA BREA. OR. 1184.

HIGHLY improved boulevard corner, 7 year secured lease. 14% net on price. $13,000. Owner. CR. 7632.

150 FT. Slauson avenue frontage. $50 ft. Sacrifice. Call TH. 8812.

INDUSTRIAL PROPERTY— For Sale and Exchange

2½ ACRES industrial land. West Los Angeles. Bargain. Owner. TU.4636.

INDUSTRIAL PROPERTY— For Sale and Exchange

[illegible] PRICED TO SELL. Industrial acreage near Glendale [illegible] Buildings. [illegible] per acre. [illegible]

1401 [illegible]

FOR SALE. INDUSTRIAL PROPERTY NEAR [illegible]. 80 acres in [illegible]. Railroad and [illegible]. 1364 S. Hill [illegible]

INCOME PROPERTY— For Sale

SACRIFICE
HOLLYWOOD APARTMENT [illegible]
INCOME [illegible] REAL VALUE [illegible]
[illegible]
DUVALL'S
5537 HOLLYWOOD BLVD. [illegible]

HOUSE [illegible] new 14-room [illegible]

Best Bargain of All
[illegible]

FINANCE COMPANY
Has 12 new apartment [illegible] furnished [illegible]

INCOME $5,760
[illegible]

SUBURBAN PROPERTY— For Sale

ONE ACRE, 6-room [illegible]

[illegible]

SACRIFICE FOR CASH
[illegible]

ONLY $10 MONTH
[illegible]

MAGNOLIA PARK LOT [illegible]

CHARMING [illegible] 425 N. ALTA [illegible]

POULTRY RANCH [illegible]

BEACH PROPERTY— For Sale

HOLLYWOOD BY THE SEA [illegible] COTTAGE [illegible]

VENICE [illegible]

BALBOA
[illegible]

Balboa Bay Front Lot
[illegible]

POULTRY AND RABBIT [illegible]

[illegible]

POULTRY AND RABBIT— Ranches for Sale

5 ACRE, 5-room house, Sherman Way, $4000. [illegible] Van Nuys Blvd. [illegible] Corner Burbank Blvd., Van Nuys.

4 ACRES alfalfa, $2000, $500 down. [illegible] Box 51, Alhambra.

WE specialize in acreage, country [illegible] and poultry ranches. [illegible] Valley Blvd., Rosemead.

FOR RENT, SALE or trade, good small chicken ranch. Close in. ROLAND, [illegible] Broadway.

COUNTRY, FARM, RANCH— Properties for Sale —61

SPLENDID CATTLE Properties
[illegible] acres in Southern Oregon with abundant water. Will carry [illegible] cattle as minimum. Big hay [illegible] and fine quality. Can be bought as whole or divided into 3 parts.
This company has a number of other fine live stock properties ranging in size from a few hundred acres up.
Inquire for further details.
Miller & Lux, Inc.
112 West 9th street. MU. 7347. Los Angeles

VISTA AVOCADO LAND
Suitable for citrus fruits, winter vegetables, etc. Water, soil, climate and scenery perfect. Prices and terms very reasonable. 319 BROCKMAN BLDG. TR. 6326.

FOR sale, an outstanding twenty-acre [illegible] above fogs, thirty minutes from Hollywood or Pasadena; running spring water, oaks, oranges, assorted fruits. Box 183, La Canada. Telephone Colorado 4945.

GOOD PROFITABLE groves. Building [illegible] Country estates. GORDON F. BLACKWOOD, Realtor. Office on Blackwood Ranch, 2 miles southeast Glendora, On U.S. Highway 66. Member Pomona Valley Realty Board.

A BARGAIN, 160 acres, 60 in grapes, [illegible] balance grain, all farm equipment, 6-room house, barn, etc. OWNER. 310 N. Ardmore [illegible] for information. NO.4238

[illegible] 160 acres, pears and alfalfa, modern buildings, gravity water, all implements, only $[illegible]. No trade. E. P. GRAY, [illegible] Wilshire Blvd. WH. 9904.

FOR good buys in poultry ranches, groves, acreage, trades. W. A. SINCLAIR [illegible] Sierra ave., Fontana, Calif.

MUST sell at once my 14 acres at Riverside, all in crop, shack, well. Yours for $3000. Easy terms. Address [illegible] box 293, Times Branch.

ARE you figuring on being a farmer? If so, have farm for sale or trade. Take clear real estate for farm. Address R, box 226, Times Office.

MUST sacrifice my 640 acres. Will divide. Come in and talk to me about it. Terms. Will trade. 704 SUN BUILDING.

[illegible] snap, $600, acre orange, avocado land. Fine homesite. Good irrigation. 1-3 cash. P. O. Box 836, Whittier.

ATTENTION, subdividers. Acreage at Crescent City, wholesale quantity, wholesale price. Close-in. $900 S. MAIN. TH. 3832.

FOR ranches or homes in Santa Cruz county or a stock ranch in Sonoma county write F. J. Archbald, Soquel, California.

MUST sacrifice $12,000 equity in 93 acre alfalfa ranch, Antelope Valley, [illegible] fully equipped. Address [illegible] Times Office.

AVOCADO LAND at Fallbrook is your safest investment for big returns. Many choice parcels. Raymond Wayman & Son, owners, Fallbrook.

10 TO 20 acres in alfalfa, no trade. FRANK BENNETT, TR. 8047.

20 TO 160 Acres at $150. Only 10% cash, balance easy terms. DU. 0394.

FRUIT ranch, 2 acres, nice home, sacrifice $2000. 3007 Brighton ave.

[illegible] ACRES clear on paved highway, San Jacinto Valley. Trade. VA. 0035.

Artesia

[illegible] ACRES near Boulder Dam Lake [illegible] G. P. Stevenson, Miramar Hotel, Santa Monica, Cal.

Antelope Valley

[illegible] ACRES, $1600. TERMS, fine alfalfa land. BEN R. BRAINARD, 7501 S. Broadway. TH. 8741.

Boulder Dam

Brokers, Subdividers Speculators
I own and offer for sale 40 acres or any part, in the city district of Las Vegas, Nev. This is the white spot of America today. 10-years of intensive development and advertising ahead of this locality. Adjoining subdivision selling 40 ft. lots at $300 up. I will take $90 per acre for any part of this 40-acre tract. Terms can be arranged. Write R. J. McDonald, Room 218, 331 W. 3rd St., Los Angeles.

Imperial Valley

[illegible] section, 40 acres alfalfa, $2000. Adjoining melons. GL. 9667.

MOUNTAIN, RESORT, LAKE Property

SANTA MONICA MOUNTAINS
ON OCEAN SLOPE
[illegible] acres, 15 acres level. Many fine oaks and other trees, easily reached by good roads. Electricity within [illegible]. Priced very low. Might consider some exchange.
Beverly Hills Realty Co.
[illegible] Beverly Dr. OX 6133.

FOR LEASE: [illegible] ranch in Humboldt county, Cal. 2000 acres. One of the most magnificent mountain ranches in Northern California. River, wooded streams. Now being operated as a cattle ranch, all-year resort, cattle and sheep range. Mild climate. Address: P. O. Fortuna, Calif. [illegible]

[illegible] ACRES, Sequit Canyon, Santa Monica mountains, near Mulholland Drive. $150 acre. Will consider some exchange. Address S, box 275, Times Office.

ATTENTION members Peter Pan Woodland Club. $300 equity in $1150 lot [illegible] Bear City income unit for sale. [illegible] A. Walsh, 112 N. Emily st., Anaheim.

[illegible] ACRES, most beautiful building site in Santa Monica Mountains, accessible but secluded. Address S, box [illegible] Times Office.

[illegible] Will buy Lake view lot. [illegible] sacrifice or exchange Alhambra [illegible] for Lake view cabin [illegible] Lake Arrowhead, Cal.

[illegible] ACRES Yerba Buena Canyon, Santa Monica Mountains, county road, beautiful view. $150 acre. Address S, box 262, Times Office.

[illegible] at sacrifice, Lake Elsinore, including Country Club membership.

[illegible] Lake Arrowhead, $750, terms. [illegible] Box 336, Times Branch.

[illegible] furnished, Big Bear. Small down payment, $10 month. WH. 6229.

EASTERN & NORTHERN— Property

For Exchange —63-A

[illegible] and residence property in Memphis, Tenn., up to $20,000, for Southern California real estate. P.O. Box 1164, Arcade Station, L.A. What have you?

[illegible] 10-story Class A apartment, downtown, income $71,000. Want apartment lot, Hollywood or Wilshire. Edward Olsen, 416 W. 8th st. VA. [illegible]

[illegible] you have eastern property to exchange for choice Southern California [illegible] address KK, box 213, Times Office, and give phone number.

[illegible] trade at once, clear Eastern for California small ranch preferred in [illegible] Los Angeles, 505 Chapman, [illegible] Terrace 2394.

[illegible] Iowa and Nebraska land for Southern California property. Address [illegible] TIMES OFFICE.

[illegible] property for auto or diamonds. J. D. Jones, Cecil Hotel, Wed.

Wanted —63-B

WANT Dallas, Houston or well located Texas property in trade for choice Orange county. Might consider Middle Western. Address KK, box 231, Times Office and give phone number.

WANT Chicago or Lake Michigan vacant for 5-room, modern stucco home [illegible] garage in Los Angeles, one only [illegible] Address P.O. box 417, Manhattan Beach, Calif.

[illegible] will eastern property. California [illegible] waiting. Quick action. [illegible] 1845 E. Arlington.

GOVERNMENT LANDS— and Relinquishments

AVOCADO, citrus, etc.; can be [illegible] parts of lands open to [illegible] San Diego, shallow water. [illegible] lease you $250. 1104 S. UNION

OIL PROPERTY— Miscellaneous —67

[illegible] LANDOWNERS, $1300 each, standard [illegible] in rich oil sand near [illegible] well, southeast Signal [illegible] Don't answer unless interested. Box 9984, TIMES OFFICE.

[illegible] oil wells and 90 acres. [illegible] 3 shallow [illegible] 439 N. [illegible] GROVE AVE., Hollywood.

[illegible] district. Must sacrifice [illegible] MU. 0634.

[illegible] owners' royalties direct [illegible] No agents. TR. 0571.

INDUSTRIAL PROPERTY—
For Sale and Exchange

PRICED TO SELL
Industrial acreage in Los Angeles near Glendale. Water, Power. 300 ft. of Spur Track. Two Buildings. 162 Acres—Level. Terms. No exchange. See WM. HUNTER. 1401 So. San Fernando Rd., Los Felis.

FOR SALE
INDUSTRIAL PROPERTY
NEAR HARBOR
80 acres at Harbor City. Electric Railroad and paved boulevard run through land. Corner of Anaheim and Normandie. $2500 per acre. GEO. H. PECK, Owner. 1364 S. Hill. WE. 6093.

INCOME PROPERTY—
For Sale

SACRIFICE
HOLLYWOOD APARTMENT
$180,000
INCOME $32,000 PER YEAR
REAL VALUE $360,000
New 3-story solid brick building, 140 rooms and large lobby, 68 singles, 10 doubles. Completely furnished. Lot 100x232, valued $75,000, building cost $150,000, furniture $30,000. Location near Hollywood Blvd. and Vine St., subject to one incumbrance of $130,000, $50,000 cash, no trades.

DUVALL'S
5537 HOLLYWOOD BLVD.
HOlly. 7026

HOUSE or lot accepted for equity in new 14-room duplex. Income steady a year on lease. Four tile baths, 4 garages, electric dishwashers, refrigeration, etc. Builder's price $18,500. First mortgage $6000. This is the buy of the year. Chance for life income. Call at 4322 Crenshaw Blvd. VE. 1176.

Best Bargain of All
6 doubles, 6 garages, practically new, furnished, modern in every detail. Always well rented. Income $5040; price $23,500 net; no trades.

MODERN ART DESIGN
Must sell—Need cash. 1 block north of Wilshire. 8 beautifully furnished apartments. 5 garages. Income $6500. Price only $37,500. DU. 4181.

FINANCE COMPANY
Has 12 new apartment houses, newly furnished, all clear, from $25,000 up. 824 Title Insurance Bldg. FA. 3661.

INCOME $5,760
New 6 large doubles, completely furnished, price $32,000. Some trade or clear. 1755 S. Hauser Blvd. OR.

GOING East; great sacrifice; 18 singles, south of Ambassador. Electrolux; leased for 10 years; rent $324 month; $28,000 cash, or part cash. OWNER, APT. 202, 911 S. Kenmore.

$22,500, $8000 cash, 2 duplexes, corner, very attractive. Fine location L. A. High district. Income $200 month. WA. 2329.

SACRIFICE. 2 boulevard corners. Fine locations. $150 per month income; more possible. $12,000. $7800 cash handles. 687 S. College Ave., Downey.

4 ACRES on Hall Air street, Brentwood, close to San Vicente, clear. Ripe for subdivision or estates. Address OO. box 306, Times Branch.

HOLLYWOOD'S best paying apartments. $12,000 monthly. GR. 5855.

FOR information pertaining to foreclosure property, priced right, call MR. CUTTS. VA. 0582.

WELL financed, 20-room, 4-flat building. Near Fairfax School. Must sell. $14,000 net. Evenings, GL. 8112.

SUBURBAN PROPERTY—
For Sale

ONE ACRE. 6-room Spanish-type home, fine chicken equipment, good soil and cheap water, gas, electricity, etc., lots of garden, berries, grapes, fruit trees. Short drive from downtown Los Angeles. Business calls me away and I will sell this wonderful home at a big sacrifice for quick action. Write for full details. OWNER, L. Rouse, Box 134, Alhambra.

SACRIFICE FOR CASH
My loss your gain.
3½ acres near Sunland, chicken and turkey ranch, suitable avocado. Beautifully improved with shrubbery, fruit. House and chicken equipment.

ONLY $10 MONTH
Beautiful fruit-covered 1-4 acre in heart of Studio City, Burbank, Hollywood. OWNER, OXford 7601.

4½ ACRES, 3 miles N.E. of Downey, garden soil, plenty water, want San Oregon property. C. A. Bratton, 407 S. Almansor, Alhambra.

1 OR 2 acres for sale at sacrifice because of serious accident. Price $1850, reasonable terms. 1080 Broadway, East San Gabriel. J. M. Grissom.

Burbank
MAGNOLIA PARK LOT. SACRIFICE
Close to boulevard. HO. 6385.

Monrovia
CHARMING FOOTHILL HOME
125 W. ALTA VISTA AVE.

San Fernando Valley
POULTRY RANCH, good corner, plenty of garden, fine neighbors.

BARGAINS San Fernando Valley Property. W. T. BURR, 305 Chatsworth Drive, San Fernando. Phone 36.

BEACH PROPERTY—
For Sale

HOLLYWOOD BY THE SEA
Ocean Dr., Vista de la Mont Mar.
COTTAGE—6-room stucco, tile roof, beautifully furnished, garage, $12,-900. Can be seen Saturday or Sunday or phone Sterling 0438 for appointment.

VENICE
5-room stucco bungalow, ½ block off Lincoln Boulevard; full price $3000, $350 down, $30 per month. HARRISON. VA. 3284. 404 Associated Realty Bldg.

SACRIFICE BAY FRONT LOT
BALBOA
A choice lot facing the Bay. Best of location. Will sell for about ½ its value. Call owner, TRinity 2653.

BEAUTIFUL home, Palisades Del Rey, great sacrifice, 7 rooms, 3 bedrooms, 2 garages, ocean and mountain view. New. Phone Santa Monica 23424. Dr. Cowles.

$6000. PARTLY furnished "cozy" bungalow, $3750 if sold at once. Take Coupe, part cash. Balance 1 year. See owner today. 617 13th St., Manhattan Beach.

UNDERPRICED, ocean view sand lot at Manhattan. $850 cash. F. H. Dolan, owner. 3321 S. Vermont Ave. TH. 6351.

OCEAN front home, Newport Beach. All modern, double garage. For sale, $6000. Owner, box 83, Times. Pasadena.

10 BEACH cottages, all furnished, near Oxnard. $6500. Good income. Address box 130, Times Office.

Balboa Bay Front Lot
30 ft. at special price. WY. 1158.

WANT Newport or Alamitos bungalow or improved for double bungalow.

EQUITY in attractive beach lot. Address S. box 192, Times Office.

POULTRY AND RABBIT—
Ranches for Sale

SEND your name and learn of the CHARLES WEEKS POULTRY COLONY, the MOST INTENSIVE POULTRY CENTER in the world, located where sandy soil, irrigation water, balmy climate, lowest living cost, cost of poultry ranches, Weeks system of GARDEN HOMES make it an ideal location for beautiful home in the GARDEN HOMES. Come to Weeks' lectures every Sunday at 2 p.m. on his own little farm of one acre. Way near Owensmouth. Write for booklet. Address CHARLES WEEKS, Owensmouth, Calif.

FOR EXCHANGE—Orange county, new 4-room, chicken ranch. Ideal location, home. Equipment for chickens. 10 acres.

*

POULTRY AND RABBIT—
Ranches for Sale —69

5-ROOM house, Van Nuys. German Way, $4000.
5-ROOM house, 6000 Van Nuys Blvd., Van Nuys.

IF YOU WANT small acreage, country home or poultry ranches. KE. 2010 Valley Blvd., Rosemead. Trade or sale, good small house. Class in, ROLAND.

COUNTRY, FARM, RANCH—
Properties for Sale —61

SPLENDID
CATTLE
Properties
acres in Southern Oregon; abundant water. Will carry cattle at minimum. Big hay and fine quality. Can be sold as whole or divided into 3 units.

This company has a number of other fine live stock properties of from a few hundred acres up.

Inquire for further details.
Miller & Lux, Inc.
West 6th street. MU. 7347.
Los Angeles

VISTA AVOCADO LAND
Ideal for citrus fruits, winter vegetables. Water, soil, climate and every market. Prices and terms very reasonable. 319 BROCKMAN BLDG. TR. 4228.

FOR sale 30 outstanding twenty-acre ranches, 30 minutes from Hollywood or Pasadena; close to water, oaks, oranges. Box 181, La Canada.

Brokers, Subdividers
Speculators

Imperial Valley
40 acres alfalfa. $2000.

MOUNTAIN, RESORT, LAKE
Property —65

SANTA MONICA
MOUNTAINS
ON OCEAN SLOPE

Beverly Hills Realty Co.
OX. 6133.

ORANGE, LEMON, WALNUT
Avocado Groves—Vineyards

For Sale —68

FINE 30-acre grove. Oranges, grapefruit and lemons. Fully equipped. house, tools, horses, etc. Ready to move on. Must sell. Phone OL. 6457, or evenings and Sundays, Alhambra 4011-W.

IF YOU WANT best buys in groves, poultry ranches or irrigated lands for dependable information and service, see
C. F. SHAW, JR., Realtor
Opposite tower at Fontana, Calif.

20 ACRES, successful Valencia grove near L.A. for bare value of land. Might take some trade. R. W. Harper Investment Co., 536 So. Hill st. FA. 6407.

AVOCADO, ORANGE LANDS, $800 acre up. Pressure water. Drive 4½ miles east of Orange. F. Mead, owner, Box 315, R. D. 3, Orange, Calif.

5-ACRE orange grove, close to Pacific Electric station, fine for chickens, also, 40 minutes to L. A. Address B. 241, Times Office.

10 ACRES oranges, lemons, 35 years old. Good. Large house, Covina. Owner old. $18,000. 1625 E. Orange Grove, Pasadena. ST. 0032.

I SPECIALIZE in Orange groves. For best buys and reliable information, write J. C. Kratz, Route 4, Anaheim. Phone 1381-R.

$150 PER acre. Rich avocado, citrus land. Small tracts. Near San Diego. Owner, 3450 S. Figueroa. WE. 7026.

For Exchange —68-A

ORANGE GROVE, $30,000, CLEAR. Want city equity, but I must have $5000 cash to pay fertilizer and irrigation bills. A beautiful property. 32-acre oranges, 7 acres other fruits, 20 acres vacant. Call MR. KNEWING. TU. 3610. Evenings. HO. 6854.

CHOICE income lemon grove, 5 to 25 acres, near Riverside, for Southern California or good eastern. Submit particulars giving phone number. Address BB. box 169, Times Office.

30 ACRES, Riverside, walnuts, good house, equity $48,000. Want income. 931 High ave., Redlands, Calif.

Wanted —68-B

Vicinity Glendora
Want orange grove—must be in frostless belt, in exchange for equity in well located business corner on west side main highway. Improvements one-story building. Annual income $9400. Leased to large chain store tenants and others. Mr. Cadwalader.

W. I. Hollingsworth & Co.
TRinity 9631. Realtors.
Hollingsworth Bldg. 6th and Hill.

WANTED—
Real Estate

For Cash, Not Classified —71

Cash Paid For Bargains
Write only, full details F. M. Phelps & Co., 1240 Pacific Mutual Bldg.

PROPERTY Sold for Cash
NO TRADE. BE CONVINCED. Call 2034 W. WASHINGTON. W CAR.

CASH AT ONCE
FOR YOUR PROPERTY
7006 S. BROADWAY. TH. 4738.

BUILDING lots wanted, 20% cash, balance monthly. Full description first letter. 2864 MOTOR AVE., L.A.

WANTED: Distressed property, vacant or improved. Write Easterner, P.O. box 153, Ambassador Station, L. A.

IF YOU WANT CASH FOR YOUR PROPERTY, CALL H N WOOD. 705 W. 48TH ST. AX. 9716.

CASH FOR LOTS WEST OF WESTERN Call CR.6310 between 8 and 11 a.m.

Miscellaneous —71-X

WILL BUY
Or lease for 99 years business properties on main thoroughfares in Los Angeles. Must be clear, improved or vacant. Owners only send full details and lowest net price by mail only. I am not trading real estate, but buying and leasing for a large corporation.

JIM HOOL
ROOSEVELT BLDG.

WANT apartment house to $75,000 for $50,000, nearly clear B zone corner.

Want modern $10,000 bungalow as payment 4-flat building on C zone lot; good income; no cash required. JOSEPH R. SCHILLER. EX. 2938.

WANT GOOD APARTMENT SITE
OR
RESIDENCE TO $65,000
Offer good corporation stock paying 7% annually. TRinity 7233. F. Winstanley or J. T. Cutter, 728 Pacific National Bldg.

WANT clear property, either improved or unimproved, for our real $8500 equity in a 4-flat building, east side. $4000 bank loan. Mr. Miller. TU. 3865 or OX. 2362.

Real Estate—Houses
CASH—NO TRADES
REDILION, 650 S. Spring. TR. 6865

OUR BUYERS WANT PROPERTY that is priced right—generally they pay CASH at Public Auction. O'Connor. FI. 2134. 841 S. Western ave.

THE FRANK MELINE CO. can sell your property in a few days by our quick liquidation method. See ALBI, 3rd floor, 706 S. Hill.

CASH PAID FOR BARGAINS
Want income or business property. MUST BE SACRIFICE. Address RR. box 230, Times Office.

WANT Single residence for beautiful modern West Side 4-flat, subject to one mortgage only. Andrews, CR. 1250.

WANT COUNTRY STORE
For income in Pomona. T. Johnson, 3715½ Jasmine St., Palms, Cal.

Houses —71-A

WANTED—6-room modern bungalow or vacant lot, between Third and Pico, Western and Fairfax, all cash. Address R. box 278, Times Office.

WILL TRADE CLEAR LOTS 15 minutes from downtown, for your equity. No agent. Mail full details. Address S. box 492, TIMES BRANCH.

CLIENT has $750 cash to pay down on 5 or 6-room house around $5000 north of 30th st. and west of Main. WILBER. MU. 1192. Broker.

$100,000 CLEAR Hawthorne Blvd. acreage; want furnished home or income. Robinson, 131 N. Western. GR. 5168.

SMALL home for cash, Silver Lake district or vicinity. EX. 3452.

BEST house $3000 will buy on terms. G. S., 702 Loew State Bldg.

Lots —71-B

HAVE 2 lots with 4-room cottage, Hermosa Beach, 2 blocks from oil drilling, will exchange this and cash for extra-large size level lot in Hollywood, with view of mountains. Address T. box 564, Times Branch.

WANTED: Clear lot for home, trust deed, builders' terms. Address V, box 532, Times Branch.

LOT, Los Feliz district. Must be snap. Address S. box 260, Times Office.

Business Property —71-D

BUSINESS property, West or Northwest, for clear residence and adjoining, splendid clear lot, Hollywood, $35,000; also clear acreage, ocean view or Malibu, $32,600. Will assume moderate incumbrance. Owners only. AL. 4607.

BUSINESS PROPERTY
Choice business corner lot for store property to $300,000. Good locations. Will assume, add cash. WY. 2315.

WANT STORES WITH FAIR INCOME from owner. Have several clear properties to exchange. Will assume. Owner. OR. 5816.

Income Property —71-H

ALFALFA LAND
Planted in 10, 20, 40-acre tracts, managed on percentage basis, for clear L. A. district property. Sure income. No worry. Submit by mail BULLEN, 741 S. WESTERN AVE.

MODERN APARTMENT OR GOOD COURT to $75,000. Give 400 acres CLEAR land and assume. WA. 4563.

8 OR 10-APARTMENT building, furnished, for my home and 100-ft. B zone lots, 1 paper. Owner. CR. 6725.

5 ACRES near Alhambra, 8 rooms, large trees, $22,500. Want income to $40,000. 940 E. MAIN, Alhambra.

WANT duplex or flat. Have lot as part payment. WH. 7916.

WANT modern flat for improved 6 acres Van Nuys, $18,000. OX. 9811.

TRADE house for double, duplex or small court. Owners only. OL. 6707.

REAL ESTATE—
For Exchange

Miscellaneous —72

TRADE your lot in as part payment on new Spanish 12-room duplex. Close in. Gorgeous view and all the latest features. Income nets better than 20% on investment. OL. 4709.

DOUBLE, newly furnished. Equity for good car, lot or small house. Balance one trust deed. Income $80. 2420 and 22 Vineyard. Owner. DU. 9856.

½ ACRE, 3-room house, Van Nuys Blvd., near Sherman Way. $4000. Rockwell Smith, 5600 Van Nuys Blvd. Corner Burbank Blvd., Van Nuys.

13-ROOM duplex, 5 baths, Wilshire's finest. $28,500. Bank mortgage $10,-000. Will take good business vacant. McDowell & Hildinger. EX. 1149.

WANT Westwood or West Hollywood for fine acre improved. 5-room bungalow, Alhambra. Mortgage $3500. Peterson, 984 S. Vermont. DR. 5266.

STORE BUILDING and bungalow. Price $11,000, mortgage $2400. Submit offer. 8154 Beverly Blvd. CRestview 3136.

$60,000 SPANISH Court. Mortgage $25,-000. Want clear ranch or city. Robinson, 131 No. Western. GR. 5168.

WHEAT LAND in San Joaquin Valley, 110 and 80 acres. Sell or exchange. Phone owner for interview. EX. 2757.

DISTRESSED, bungalow, 7 rooms, in Beverly. Want (2) quick. OX. 9811.

PORTLAND home, $11,000. 320 acres, $22,000. For ? CR. 5619, afternoons.

INCOME $100, B zone corner, 3100 W. 3rd. What for my equity? FI. 4845.

REAL ESTATE—
For Exchange

Miscellaneous —72

2 Exceptional Trades
Business property—valuable location. Substantial leases. Price $165,-000. 1 encumbrance.

321-ACRE FRUIT RANCH
Frostless section, perfect irrigation system, 2 residences, barns, fruit warehouse and equipment. Price $200,000. CLEAR.

Will trade separately or together for clear vacant or business.
DEAL WITH OWNER
C. A. Wood. DU. 7247 or CR. 7634.

16-UNIT new stucco bungalow court. 14 doubles, all furnished, 2 front, 5 rooms each, 1 furnished. All have Frigidaire. 8 garages, 100% rented. A real park court. None better in Los Angeles. Income $9000 year. Mortgage $25,000. Pays out $300 per month, principal and interest. Lot 75x203, facing 2 streets, 10 minutes to 5th and Hill. Trade equity for clear city or country. 430 N. Lake.

WE EXCHANGE
Want owner's listings of large business, apartment, hotel and country properties.
W. M. GARLAND & CO.
W. M. Garland Bldg., Spring at 9th

New Exchange System
List with us and we mail you lists of kind of property you want.
PHILLIPS & BEAM
600 S. Western Ave. WA. 1171.

WANT INCOME
Have client with $90,000 in clear houses and lots. Want clear income. CHILDS. CR. 4194.

CONSOLIDATION
Have client with several pieces of small property to put in one large home or income. Will add cash. CHILDS. CR. 4194.

WANT INCOME
Have large C zone corner ready for building and fine B zone corner ready to develop. Owner. NO 4992.

SALE or exchange by owner. Furniture and lease apartment house, A-1 location. 7-room mountain cabin, Big Bear Lake. Frontage. Clear. Gurney, 33 Linden, Long Beach. Phone 62409.

TRADES, TRADES. We match them. Income for vacant. City for suburban. List with live wires. We will submit you a proposition in 24 hours. Peterson, 984 S. Vermont.

WANT flat or good duplex. Have corner estate site at El Caballero Estates, just off Ventura Blvd. 270x400, value $17,500, orchard, improved street. Trade clear. OX. 7181.

DO you want a home and income? Here is 8-family stucco that a small amount of cash and trade will handle. All rented. See Johnston. 914 Security Bldg.

WILL take your residence or clear lots as down payment on beautiful 4-family flat. Income $260. OWNER. DU. 7624.

ACRE, 6-room modern home, near Van Nuys, $8500, for Los Angeles or Santa Monica. Call at 5600 Van Nuys Blvd., Van Nuys. Phone 467.

OWN unimproved clear land. Want city property or securities in amounts of $1000 to $30,000. TU. 9465.

RUNNYMEDE UNIT
FOR CLEAR LOT, LATE CLOSED CAR OR CASH. GR. 6747.

ALFALFA or potential oil land (leased) for good apartment. H. A. Brown, 1711 Hanscom Dr. South Pasadena.

FOR sale or exchange, 7-room house, Pomona. Accept Redondo Beach or late model coupe for my $1000 equity. Address T. box 59, Times Office.

50x140, improved with 6-room bungalow and 2-story stucco rear, Hollywood. $15,000, mortgage $7000. Want city or beach. OR. 7805.

IMPROVED 20 acres near Tulare, accept part clear exchange, some cash. 921 Commercial Exchange Bldg. TRinity 8179.

WILL trade level residential view lot (clear) in La Crescenta for acreage with water. CHARLES MEAD, Box 86, Montrose, Calif.

5 ACRES walnuts, Fontana, new stucco home and chicken equipment. $3600 mortgage. Trade for city. Address T. box 58, Times Office.

10 ACRES, water reasonable depth, near boulevard. $1500 terms. $25 cash, $12 month, including interest 5%. TU. 7773. 1020 Chapman Bldg.

$15,000 EQUITY fine home, Hollywood district, mortgage $10,000. Want duplex and assume. Address S. box 253, Times Office.

WANT business or income, will assume, give some cash and 100 acres vineyard, bearing, Kern county. Plenty water. OR. 0684.

WANT equipped poultry ranch, have 2 well-furnished houses, Los Angeles. $9000. Equity $4500. Zabel, Owner, 6823 S. Hooper ave., Los Angeles.

CORNER lot, 70x80, 2 houses, Southwest, value $20,000, $2500 mortgage, for improved ranch, clear. Foothill Blv. Address R. box 284, Times Office.

75 ACRES Washington navel oranges, near Porterville. Cheap water. Want business or residence income. Write Fouke, 8727 LONG BEACH BLVD.

WILL sell or exchange apartment-house, $45,000, 1 mortgage $12,000, 3 years, 7%. 28 Breeze Ave., Venice. Phone 64638.

APARTMENT building, 5 units, good income; also 5-room house; want Seattle, Portland or Oregon ranch for either, both. 254 E. Ave. 40, L.A.

BEACH cottage, 5 rooms and garage, modern, take clear unimproved up to $1000. Balance easy. Owner. Address N. box 242, Times Office.

EXCHANGES MY SPECIALTY
B. W. CROWE
STORY BLDG. VA. 1834.

OWNER WILL TRADE CLEAR Eastern for good citrus grove, acreage, or income. Will assume. No agents. Phone GL. 5072.

CLEAR 5-room house, lot 50x130, near Firestone plant, $3000. Want equity in bungalow or duplex. Northwest. Owners only. Mr. Watts. OR. 1203.

6-ROOM stucco, Montrose, lot 50x160. Could include Los Angeles home. Fontana, Imperial, preferred. 2179 Glenada, Montrose.

$100,000 CLEAR Yuma, Arizona, city income property. Want apartment or business. Will assume. Miller, GL. 5805.

22½ ACRES near Hemet, fine water conditions, suitable deciduous, alfalfa, etc.; want business income. Will assume. 2638 W. Pico.

RANCHES AND GROVES
Exchange for city property. Standard Realty Co., 414 So Brand, Glendale. L. A. Phone CApitol 5129.

A REAL SNAP. 18-unit bungalow court. Will pay 10% net on $50,000. Want smaller city or country. A. C. Farmer, 3857 W. 6th. WA.0138

WANT $10,000 BUNGALOW
Have 6-unit court, 4 rooms each, 2 furnished, H car. Net income $1700. Lot 50x200. Call 4365 Melrose.

WANTED: Fine home or clear vacant for apartments. Have several sizes. Call now. R. W. Harper Investment Co., 536 So. Hill St. FA. 6407.

CLEAR garage and electric business and property equity, for clear improved California acreage or home. Owner. Box 161, Baldwin Park, Cal.

POOL HALL—Building, lot, cash or trade, all or part including 3 tables, snooker, soda fountain, cash register, etc. JE. 4695.

WATCH SUNSET AT WESTERN FOR ACTION SOON. Fine large front C zone, adjacent, with income. Some exchange. OWNER. WH. 6000.

EQUITY 6-room English house, Beverly Hills, ½ block north Wilshire, for small place near L. A. Will assume. Call OX. 3735.

3 BRICK stores on Pico, $35,000, $12,-000 bank loan. Want Los Angeles or beach. OR. 6819.

ACRES, country home, chicken ranches for home or income. Van Nuys Mortgage Co., Van Nuys. Phone 264.

INCOME duplex on Rexford Drive. Mortgage $9500. What have you clear for $17,000 equity? OX. 2654.

3-UNIT stucco court and small clear house. Want B Zone lot. Will assume or add cash. Owner. EX. 4421.

BEAUTIFUL 4-flat, unit heat, electric refrigeration, tile baths, showers. 1 mortgage. For what? OR. 2673.

FORECLOSURE. 10-UNIT court furnished. Income $310. Sacrifice for cash. Might trade. VA. 9422.

FOR quick action on trades and good buys for cash, call Southern California Realty Exchange. MU. 5697.

2 LOTS, $10,000 CLEAR.
Want 4 or 8-flat, one mortgage. 461 N. Western Avenue. HE. 8207.

EXCHANGES, MU. 2522
ERNEST STEWART, 548 S. SPRING

WANT COLUMBUS, OHIO.
Have clear $6000 business lot here and will assume there. GR. 7938.

BUSINESS AND INCOME PROPERTIES FOR SALE AND EXCHANGE. J. T. CUTTER. TRinity 7233.

2 CLEAR lots $12,000. Want 4-flat near Western or Vermont. Assume 1 mortgage. Selecman. OR. 1165.

EXCHANGE, all kinds of real estate. H. A. Halderman, 1118 W. 9th. TU. 2560.

65-ACRE orange grove, Riverside, 1st class condition, price $100,000. Trade for income. WH. 4747.

CORNER B zone double and 6-room home. Income $85. Want lot or country. Will assume. VA. 5518.

13% NET income, apartment house equity $34,000, trade for clear. Lewis, 112 S. La Brea. WY. 1156.

NEW 15-room duplex snap. Will trade equity for clear or nearly clear. R. R. Crabtree. WH. 7208.

6-ROOM white stucco, southwest, $6000. Submit for $3000 real equity. 8154 Beverly Blvd. CRestview 3136.

35 ACRES alfalfa with 8-room house near Pomona. WY. 2314.

INCOME to trade for clear property. Address SS. box 44, Times Office.

SAN FRANCISCO, St. Francis Woods home for Los Angeles. OL. 7153.

REAL ESTATE—
For Exchange

Miscellaneous —72

$13,500
10-room duplex with electrical refrigeration. Located in Beverly Hills, subject to one encumbrance at 7%. Will trade for vacant or bungalow.
George Elkins Co.
REALTORS
433 N. Camden Dr. OX. 1127.

Highland Ave. Business
Lot For Exchange
Have 50-ft. business lot on Highland ave., near major traffic intersection. Ripe for improvement. Priced right at $32,500. Want home or residence lots to $22,500 as part payment. Robert A. Klein & Co., 6661 Wilshire Blvd. OR. 1241.

BRICK STORES, corner. LEASED Postoffice, Safeway, etc. $45,000. Want CLEAR ranch or acreage for equity, $33,000.

SPLENDID RANCH suitable for DAIRY. $20,000. Want small income.
S. H. WEST & CO. INC.
6777 Hollywood Blvd. OL. 5109.

Want High-Class Home
OR DUPLEX
for two beautifully situated B-zone lots in Hollywood. Original cost price quoted on lots.
CLINCH & THURTLE
444 So. Western Ave. DR. 2366.

$2250 1ST trust deed, 7% or $850. 2nd trust deed or both, on new property. West Hollywood. Want A or B zone lot from $1000 to $3000. West Side. Will add cash. Owners only. LESLIE GORDON. 8304 Santa Monica Blvd. OX. 7250. WH. 7179, evening.

"INCOME PROPERTY SPECIALISTS"
List your property for exchange.
M. W. TAGGART, Realtor.
1023 W. M. Garland Bldg. TR. 8860.

80-ROOM new brick apartment building, one block from Wilshire, furnished by Barker Bros. Income $2200 month. Full price $145,000. Take good trade above 1st mortgage of $75,000 at 6%. Crankshaw, 618 S. Figueroa. TU. 2133.

2-STORY Spanish home in Hancock Park. Trade for duplex or flat building in same district.
HARRY GROSSMAN
204 Haas Bldg. TUcker 2471.

WILSHIRE BLVD., MAJOR CORNER
150x100
C-zone, located on main cross town artery in Santa Monica. Will consider home up to $100,000 as part payment. HE. 5469.

DETROIT FOR L. A.
Fine properties, clear and encumbered, worth $100,000. Want good So. Calif. Will assume. Owner. NO.4992

STORES WANTED
Have clear home and cash, give full details. MUST HAVE ACTION. Address TT. box 590, Times Branch.

WANT Westwood or West Hollywood for fine acre improved. 5-room bungalow, Alhambra. Mortgage $3500. C. A. PETERSON, 984 S. Vermont. DRexel 5266.

WANT CLEAR SAN DIEGO PROPERTY for a real $10,000 flat equity in L.A. 8154 Beverly Blvd. CRestview 3136.

WANT CLEAR HOME, HAVE $35,000 FIRST ON A-1 VACANT. OL. 5507.

70 ACRES alfalfa and grapes, clear. No brokers. WH. 0700.

$3500 EQUITY in chicken ranch, Reseda, for auto or what? OR. 7100.

INCOME $70. Value $7000. Trade $5000 equity for ranch. 1801 E. 102nd st.

WANT Northwest for 230 E. 96th st. and cash. 834 N. Stanley. GR. 9648.

Houses —72-A

232 S. WINDSOR BLVD.
10-room spacious home, furnished or unfurnished. Consider some exchange. Open 4 to 6 daily. $45,000.
C. H. O'Connor & Son
WESTERN AT WILSHIRE
MISS BOXER. FI. 2134.

WANT Los Angeles, Pasadena or suburban to $12,500 as part payment on wonderful Brentwood Country Club home, 9 rooms, 3 tile baths, large level corner lot, magnificent view ocean, mountains. Price $35,-000. Cool in summer, warm in winter. OL. 2744, 9 to 4.

NEW 7-room house with studio apartment over garage, 5 minutes from U.C.L.A. Trade for old residence. Wilshire district. F. L. Kennedy, 1135 Pacific Mutual Bldg.

HIGH class 9-room home in Laughlin Park on Franklin ave. Will trade for other property or first class orange grove, close in. Phone owner, days GL. 7870; nights MO. 10020.

EXCHANGE for Chicago property, 7-room residence, southwest Los Angeles. Address T. box 532, Times Branch.

$5500 EQUITY in beautiful Moreno Highlands, 3-bedroom home, lake view. Want bungalow up to $8000. Will assume. NO. 7353.

TWO $7500 clear 6-room homes in San Diego. Want Los Angeles and Inglewood. L. J. Matthias, 1133 7th. SAN DIEGO.

FOR EXCHANGE—$50,000 house, mtg. $12,500. Want income property or submit. P.O. box 121, Hollywood Sta.

EQUITY $6700. Mortgage $4500. 2 houses, southwest, for home Hollywood. MO. 17039.

SELL or trade 5-room Spanish stucco for L. A. Address S. box 101, Times Office.

NEW bungalow Echo Park, $6500. Want lot or acres for equity. OR. 7100.

EQUITY in house near Silver Lake, make offer. Melville. WH. 3311.

Lots —72-B

BUILDERS, ATTENTION
Five adjoining lots, 4 B zone, 1 C zone, 1 block west of Alvarado, one block south of Beverly. Ripe for apartments. Total incumbrance $8200. Price $25,000. Submit.
J. L. De HOOFF, Box 487, Pico. Whittier 6479.

CORNER lot on Central, south of Florence, clear for 4 or 5-room house in same residence district. Medinnis, 4225 W. Washington. EM 0112

4 FINE income and residence lots, fast growing district. Trade for income, home, or submit. 7853 Melrose Ave. GR. 4090, evenings OX. 4053.

CLEAR Glendale avenue lot, 50x145. Want duplex in Hancock Park or Fairfax district. WH. 7814.

SACRIFICE $840 lot equity for Model A Ford. Park. 702 Loew's State Bldg.

Business Property —72-C

2-STORY BUILDING
Gardner Junction, Hollywood, subject 1 incumbrance, 6%. Income $7000. Submit. WH. 5213.

Income Property —72-D

Good Business Corner
6 Brick Stores, 110 ft. on Sunset Boulevard near Vermont. Price $45,-000, or will take smaller property as part payment. Phone owner. VE. 8613, before 11 a.m.

42 APARTMENTS, income $15,000 year, located near Flower and 4th. $135,000. Mortgage $50,000. 7%, trade for orange grove or home to $85,000. AKERS REALTY CO., 212 North Brand, Glendale. Doug. 3367.

CLEAR corner lot, also 2 splendid 14-room duplexes, subject to one loan, equity $30,000, for apartment. Might accept 2 papers. 8447 Wilshire Blvd., Beverly Hills. OX. 7197.

3-UNIT stucco court in L. A. Nearly new, 4 garages; for small ranch. J. A. Nelson, JE. 2278. 6616 Pacific Blvd., Huntington Park.

8-UNIT apartment in new West Adams district. Want clear B zone lot for equity. Call Mr. Lindberg. FAber 3434. 608 Pershing Square Bldg.

NO CASH REQUIRED
4-family flat on Sycamore. Want bungalow to $18,000 for equity. Call WH. 5213.

PHONE about your flat, court, duplexes, bungalows, houses, lots; exchange for country or suburban; get a living from the land. WY. 1344.

$10,000 CASH and trade for fine apartment house. Income $11,000 year. 1 mortgage. Owner. OL. 6304.

2 HIGH-CLASS flats and 2 high-class duplexes subject to firsts only. Owners submit. 8662 W. Pico. OX. 0618.

$10,000 EQUITY in brick 4-flat, bargain. Price $16,000, income $2100. 2030 Cambridge. RO. 7340.

ROOMING-House, 14 rooms. Close in. For what? 5127 Lankershim Blvd., North Hollywood. MA. 5514.

$6000 EQUITY in duplex. Income $1440 per year. OWNER, WH. 1310.

PASADENA. Equity $7500 for nearby beach. Owner. 324 No. Oakland.

DOUBLE bungalow, Northwest, 1 mortgage. Want clear. Owner. OX. 1095.

Country Property —72-K

130 ACRES ON STATE HIGHWAY, Antelope Valley, 2 wells. Price $7500 clear, want bungalow. 519 C. T. JOHNSON BLDG. TU. 4113.

80 ACRES, alfalfa ranch, heavy producer, price $40,000, mortgage $9000, want income; submit. H. M. Harford, Perris, Calif.

TO LOAN—
Money

Real Estate Improvements —73

Improved Or Good Vacant
Loans straight or amortized on low payments. Also 2nds. See us. McNAIR BAKEWELL, 814 Guaranty Bldg., Hollywood. HO. 6771.

LONG terms, 7.8%. Our own money.
ONLY 1% BONUS
901 ATLANTIC BLVD. AN. 2478.

I WANT to loan $37,500 on homes this month, 3 years or monthly. 628 BANK ITALY BLDG. TU. 8038.

BUILDING and refinancing money, any amount. Must be good. No brokers. FRED T. RIMPAU. WH. 4616.

$500 TO $3000 on 1st mortgage by private party. Higgins. JE. 8592.

WILL make small loan on vacant lot west of La Brea. Alcorn. OR. 1803.

TO LOAN—
Money

Real Estate Improvements —73

6% AND 7%

REAL ESTATE
LOANS
3 or 5 Years

Straight or amortized to suit the borrower's needs. No charge for preliminary appraisal.

DEAL WITH LOS ANGELES' OLDEST MORTGAGE HOUSE
ESTABLISHED 1900

THE
John M. C. Marble
COMPANY
609 SOUTH GRAND
TR. 3776.

6%-6½%-7%
3-Year
Straight Loans
10-Year
Installment Loans
(With 3 Years Straight)
BUILDING LOANS
COMPLETED PROPERTY LOANS
PACIFIC MORTGAGE
GUARANTY COMPANY
804 So. Spring. TR. 9385.

5½ & 6%
Business and residential
Los Angeles and Vicinity.
Loans placed with
PENN MUTUAL LIFE INSURANCE CO.
HAVELOCK C. BOYLE
215 W. 6th St. FAber 0778.

BEFORE
Borrowing money to build a home or to pay off your present mortgage
INVESTIGATE
the Insurance Plan Loan which costs
LESS THAN 7%
531 WEST SIXTH STREET
Los Angeles FAber 2331

HAVE MONEY
FOR GOOD LOANS
Have considerable funds coming in this month. Loans $15,000 to $75,000 considered first. Vacant or improved Hollywood, Westwood Hills, Beverly Hills or Wilshire. Might consider loan up to $250,000 if good. Low interest if security satisfactory. Phone any time. OX. 1361.

5½-6%-LOANS-6½-7%
ON IMPROVED REAL ESTATE
Three years straight
and long-time principal payments.
ALSO CONSTRUCTION LOANS
Prompt Service. Free Inspection.
E. L. McCormack & Co.
1121 Van Nuys Bldg. VA. 5209.

6%—6½%—7%
Largest loan funds available in Los Angeles can be reached through us.
COMPLETED PROPERTY
OR CONSTRUCTION
3-year straight or term amortized.
WELL LOCATED VACANT
AND 1%, 2ND TRUST DEEDS
Quick action; free appraisal.
Robert E. Brown Company
650 S. La Brea. OR. 9019.

SECOND LOANS
Limited amount of cash available for second loans on apartments and hotel buildings only.
SUGARMAN INVESTMENT CO.
608 Pershing Square Bldg. FA. 3424

6%—7%—8%
Refinancing and construction loans. Lots purchased for builders.
T. CARTER SHARP
458 S. Spring. TU. 7402 or WH. 8806

LIBERAL LOANS
at attractive rates.
Courtesy to brokers. Prompt action
REDFIELD, VAN EVERA & CO.
Financial Correspondents
Union Central Life Insurance Co.
215 W. 6th St. PA. 2671.

6%, 6½%, 7%
Insurance funds for L. A. improved. Amortizing loans, 1% commission.
CONSTRUCTION LOANS
METROPOLITAN CAPITAL CORP.
125 S. Vermont. FI. 2541.

SEE
G. C. HIGBIE
504 Bank of Italy Bldg. TR. 0564.
for private funds, any amount, $2500 to $100,000. Interest 6-7. Refinance or for building. Immediate action. No appraisal charge.

EASTERN MONEY
On homes occupied by owners, Wilshire, Hancock Park and Beverly Hills. No bonus or commission. Rate according to security.
R. T. FRENCH. OR. 6722

PRIVATE FUNDS
Quick action. Minimum cost.
30 years of personal service.
GLEASNER-FRAIZER & DUNN
VA.5101. 1108 Citizens National Bank

MONEY TO LOAN
ON VACANT
Have money to loan on vacant. No loan too large or too small. CALL CR. 8186.

I WILL loan $300 to $15,000, 6%. Home, vacant, income, business property. Wilshire, Hollywood, Beverly Hills, Pasadena, Glendale. Close in. Private money. HE. 2420.

BUNGALOW BUILDING LOANS. Also 12% TRUST DEED MONEY.
WM. McBURNEY, JR.
516 Pershing Square Bldg. VA. 2001
SHORT AND LONG TIME LOANS AT 6% on improved and building operations.
MORTGAGE GUARANTEE CO.
626 S. SPRING ST.

6% Insurance Funds 7%
For Real Estate Loans
Beverly Hills Securities Corp.
444 No. Beverly Dr. OXford 7093.

6% MONEY on Homes. NO BONUS. NO COMMISSION. Phone us.
G. D. ROBERTSON & COMPANY.
CRestview 4111. 8760 Wilshire Blvd.

VACANT & IMPROVED
2nd trust deeds. Robertson. GR.8888
$3000 TO $20,000 ON
IMPROVED OR GOOD VACANT.
CALL MY AGENT. WA. 4583.

$47,500 for vacant or improved, 3 years straight. Will divide. MR. KING. Beverly Hills. OX. 4415.

PLENTY OF PRIVATE MONEY
FOR VACANT OR IMPROVED
24-HOUR SERVICE. WH. 0314.

3-YEAR loans, improved or for building. FARNSWORTH BROS. 1017 Van Nuys Bldg. TUcker 1209.

GIVE US A CALL
WE REFINANCE 60 TO 65%
8824 AVALON BLVD. PL. 8143.

WHY not pay off your 8% and 8.4% loans and borrow at 7 or 6%? Building loans our specialty. AX. 2081.

BUILDING money, $2500 to $10,000. Residence or improved, current rates. Evarts, 604 Van Nuys Bldg. VA.9259.

Vacant & 2nd Trust Deeds
PECK, BEVERLY HILLS. OX. 2902.

REFINANCING. Improved and vacant. Also building loans. Mr. Cheesman, Mr. Elwood, Beverly Hills. OX. 8501.

HAVE $10,000 to loan at 7% on high-class residence or income, west district. MR. ROSE. UN. 2353.

OWNERS for construction and refinancing. See Mr. Cartwright, Huntsman-Casady Co. FI. 3114.

SEE WM. H. HARWOOD CO.
FOR 6% LOANS
510 W. 6TH ST. MU. 3573.

$27,500 PRIVATE funds at 7% to loan on residential income or business. Will divide. OX. 6400.

6%, 6½% AND 7%
LOAN APPLICATIONS WANTED
Pacific-Western Inv. Co. GR. 2148.

Private money, 6 and 7%, city, country and building loan. Lockhart & Son. 435 H.W.Hellman Bldg.VA.6818

$50,000 For Vacant 8%
Will divide. MURDOCK. OX. 1817

$60,000 PRIVATE money to loan on good houses, northwest preferred. MR. GALEY. OR. 1261.

3-YEAR money for building operations or improved, low cost. CONKLE, 8112 W. Pico. WH. 7209. VE. 9178.

7%, private money. West. Southwest. 1148 W. Santa Barbara. UN. 2553.

LOANS, any amount, free appraisal. Heilmann, 5857 W. Pico. WY. 3701

$25,000 TO LOAN, will divide. 7068 S. WESTERN AVE. PLeasant 6246.

TO LOAN—
Money

Real Estate Improvements —73

6%
INTEREST
FOR LOANS ON IMPROVED RESIDENTIAL AND BUSINESS PROPERTY IN LOS ANGELES AND VICINITY

5½%
FOR CONSERVATIVE LOANS ON CENTRAL BUSINESS PROPERTY

THESE LOANS RUN FROM 3 TO 10 YEARS AND ARE SECURED BY A FIRST MORTGAGE.

NO APPRAISAL OR ESCROW CHARGE

WINTER INVESTMENT
COMPANY
11TH FLOOR, I. N. VAN NUYS BLDG., TRinity 3071.
CORRESPONDENT
NEW YORK LIFE INSURANCE CO

5½%—MONEY—6%
LIFE INSURANCE FUNDS
Liberal Prepayment Privileges
A loan under $50,000 may be paid at any interest date without bonus.

Monthly Payment Plan
The ideal loan for the home owner is our monthly pay loan. Remember, you pay only 6% on the balance each month, adjusted every month. No jokers in this loan. Phone for a free inspection of your property.
THOMAS MORTGAGE CO.
TR. 3946. 810 S. Spring st., top floor
Financial Correspondent.
Prudential Insurance Company.

GET A BANK LOAN
NO COMMISSION
We have funds available for building or refinancing loans in any amount on good properties.
Apply at any one of our fifty-seven offices.
CALIFORNIA BANK
Mortgage Loan Dept.
629 South Spring. Los Angeles

6% LOANS 7%
Straight Or Payment Plan
QUICK ACTION
Guardian Mortgage Corp.
CORRESPONDENT
ACACIA MUTUAL LIFE ASSN.
858 ROOSEVELT BLDG. TR. 7447.

PROPERTY OWNERS!
LARGER LOANS THAN ANY BANK!
$2500 TO $5000
Unlimited funds for 1st liens in these sums or larger for building or refinance. No amortization, no appraisal charge. Immediate action.
ASSOCIATED MORTGAGE COMPANY of Los Angeles
504 Bank of Italy Bldg. TR. 0564.

Any Amount, Quick Action
6% and 7%
$2500 TO $150,000
Prefer Income
KELLS & GRANT
Wilshire at Western. DU. 3000.

PRIVATE MONEY
6% and 7%
on improved real estate.
Principals only.
JOHN E. WHEELER
1104 I. N. Van Nuys Bldg.
7th and Spring St VAndike 4586.

Money To Loan
Unlimited funds for loans on residential property in Los Angeles or vicinity. Refinancing and construction loans a specialty.
UNIVERSAL SECURITIES, CO., LTD.
614 Quinby Bldg. 650 S. Grand Ave.

6% SECONDS 6%
FOR CONSTRUCTION. WHY HESITATE? Money is cheap. Materials are cheaper. Use your own builder.
Zeigler Investment Corp.
TUcker 1930.
13th floor, Pershing Square Bldg.

6% AND 6½%
Your First and Second Mortgages in One. 60 to 65% loans.
BROOKS MORTGAGE CO.
716 Union Bank Bldg. TR. 4505.

6%—7%
1st and 2nd mortgage loans.
Lot pay-off.
See Adler, TRinity 3815.
H. Lew Zuckerman Co. 416 W. 8th.

SEE
G. C. HIGBIE
504 Bank of Italy Bldg. TR. 0564.
for private funds, any amount, $2500 to $100,000. Interest 6-7. Refinance or for building. Immediate action. No appraisal charge.

6%—Private Funds—7%
Improved or vacant, also ranches.
S. R. BARNEST & CO. Est. 1907.
Hugo K. Walker, Jr. S. R. Earnest.
319 Detwiler Bldg. TR. 9075.

MONEY to loan, $10 per month per $1000. 2921 Whittier Blvd. AN. 8357.

HAVE $2500 to loan, 7%, vacant or improved. H. POSNER. OR. 1241.

$5000 PRIVATE money of L.A. improved. WEBBECHER. WE. 9591.

BUILDING and refinancing money, any amount, lowest rates. GL. 1591.

PRIVATE money for local 1st and 2nd mortgage loans. Northwest. HE. 3585.

6%-7% TO $100,000 improved real estate. VE 8755; evenings UN. 4485.

Loans on Furniture —75-A

FURNITURE AND AUTO LOANS. MONEY AT ONCE. CONFIDENTIAL. DODGE FINANCE CO., BROKERS. 901 N. VINE ST. HO. 7916

Diamonds, Jewelry —75-B

10 MILLION
DOLLARS TO LOAN
Diamonds and Jewelry
Lowest rate of interest.
No loan to small.
No loan too large.
Pledges held 13 months.
Private loan booths.
PROVIDENT
Loan Association
846 S. BROADWAY
NEW ORPHEUM BLDG.
ENTIRE 3RD FLOOR

FOR 60 YEARS
A Financial Institution
FOR DIAMONDS &
JEWELRY LOANS
SPECIAL LADIES' DEPARTMENT
A. B. Cohn & Bro.
305 Warner's Downtown
Theater Bldg., 7th & Hill

DIAMONDS, JEWELRY and other personal property
Courteous, private, confidential. References, leading banks and jewelers. Lowest rates. Established 1903
LADIES' DEPT.
MARKWELL & CO.
707 SO. HILL. SUITE 505
TUcker 9291

Automobile Loans —75-C

AUTO
LOANS
REFINANCING
CONFIDENTIAL COURTEOUS
Kelley Kar Co.
DRIVE IN FREE PARKING
Four Offices
LOS ANGELES MAIN OFFICE
1225 S. Figueroa
WEstmore 3016
HOLLYWOOD BRANCH
1348 N. Vine St.
HEmpstead 1200
GLENDALE BRANCH
302 S. Brand Blvd.
Douglas 4178. NOrmandie 7107.
LONG BEACH BRANCH
Corner
American-Anaheim
684-148.

AUTO LOANS
QUICK, COURTEOUS FINANCING OR REFINANCING—LOWEST RATES
PODOLOR MOTOR CO.
3676 MONETA AVE.
"Where Main Street Greets Moneta"

AUTO LOANS
AT LOWEST RATES
DONALDSON
200 West Pico St., corner Hill St.

TO LOAN—
Money

Automobile Loans —75-C

AUTO LOANS
AND REFINANCING
CUT RATES
Out-of-State Cars Refinanced.
Your present insurance accepted.
Hillman Auto Loan
507 S. FLOWER. MU. 6138.
HOLLYWOOD BRANCH
1250 N. VINE. HE. 1863.
Open evenings and Sundays at 507 S. Flower.

AUTO LOANS
No Insurance Required
WE MAKE OUR OWN COLLECTIONS AND DO NOT TRANSFER YOUR CONTRACT.
L. L. MIDDLECOFF
Loaning capital of
J. L. BLODGETT
1811 S. FIGUEROA
WE. 7381. EASY PARKING.

Miscellaneous, Salary, Etc.—75-D

LOANS—New Methods
WE are able to obtain loans FROM $10 TO $50 for men or women steadily employed.
WE GIVE YOU CASH
Our service is quick and confidential. We require no security or indorsers.
COLUMBIA LOAN BROKERS, Ltd.
617 Foreman Bldg., 7th and Hill sts.

$300 TO $2000—
Will loan on easy repayment plan to people of character. 706 S. Detroit at Wilshire. Mr. Cordner. OR. 1261.

MONEY WANTED—
Real Estate, Collaterals —76

AMERICAN MORTGAGE
COMPANY

$500 and $1000 8% First Lien Trust Deed Coupon Gold Notes, secured by new modern apartment buildings in the finest sections of Los Angeles—Wilshire and Hollywood. We have established an enviable reputation for this class of investment. Send for circular.

$3000—8%. Maturity November 21st, 1930. Five-room stucco bungalow, 3035 Sunnybrook Drive. Lot 40x130. Insurance $4000. Value $5750.

$8474.58 balance on first trust deed, maturity January 16, 1933, payable $75 monthly installments, including interest at 7% on owner's beautiful 2-story, 7-room home, 2728 McConnell Drive, near West Pico Blvd. and Motor avenue. Value $20,000.

$25,000—8% 1st trust deed, 3-story brick store and apartment building, 5736 South Broadway, corner West 58th street, Lot 40x111. Value $60,000.

$35,000—8% first trust deed, 3-story and basement solid brick 54-room apartment building, 1316 North Edgemont St., near Fountain Ave. Lot 50x135.8. Insurance $37,800. Value $72,-500.

SEND FOR CIRCULAR
.... Cut off and Mail ....
Name ....
Address ....
City ....

AMERICAN MORTGAGE
COMPANY
1049 S. HILL ST. WE. 9131.

$42,000, 7% ON NEW
Store building value $85,-000. Income $18,000. Phone owner LA. 3983 or inspect property at 7400 State, Huntington Park.

$17,500 FROM private party, 3 years, 8% on property worth $60,000, 150x150 feet, opposite depot in North Hollywood. 75 feet improved with fireproof building leased at $265 per month. Will pay off loan at $175 month including interest. Phone owner, North Hollywood 18.

$6000—8%
12 ROOMS CORNER
83rd Pl. Raymond YO. 9126

$3750, 8%. BEAUTIFUL new 7-room Spanish bungalow with full-tile kitchen, mahogany trim in living rooms, double garage. Between Gramercy and Cimarron on Western ave. Knoll. VEAZEY. TR. 0564.

WANTED $25,000 1ST TRUST DEED on 99-year leasehold. Present improvement $75,000. Money wanted for additional improvement. A-1 proposition. 8% and good bonus. WH. 4711.

$2700, 8% 1ST trust deed, 5-room stucco house, all tiled roof, double garage. South St. Andrews Place, near Manchester. Value $6500. American Mortgage Co., 1049 S. Hill. Mr. Mosher. WE. 9131.

$9000, 8% first trust deed 8-room house and 4-bungalows, El Nido near Colorado, Pasadena. Lot 268x461, value $38,000. AMERICAN MORTGAGE CO., 1049 S. Hill st. Mr. Mosher. WE. 9131.

WANTED, by resident owner, 1st mortgage $9000, 3 years, 7%. No brokerage. Court appraisal $17,500. Income property, Westlake district. Address T. box 393, Times Branch.

WANTED: $6000 and $10,000 from private individual, 7% and 8%. Security 1st mortgage on residential property between Hollywood and Beverly. Call GR. 2385.

WANTED from private party, $3500, 3 years, 8% interest. New 7-room stucco bungalow and double garage. Lot 41x130. No assessment. Gilford, 5464 5th Ave. VErmont 8362

FIRST Trust Deeds, $4500 and $9000 on 2 pieces of fine land in Vista Irrigation District, 7%, 2 years, bonus 3%. Very responsible borrower. 319 Brockman Bldg. TR. 6326.

WANTED: $25,000 1st trust deed on 99-year leasehold. Present improvement $75,000. Money wanted for additional improvement. A-1 proposition. Will pay good bonus. WH. 4711

WANT $1500 1st mortgage, 9%, on finely located San Fernando Valley property, worth minimum of $4500, 5% commission. Owner, GL. 2744, 9 to 4.

WANT $1500 straight loan on 4-room house and garage located 608 Elk avenue, Glendale. ½ block from San Fernando Road. GA. 1362.

WANT $3750, 8% and bonus on 7-room new stucco, 3 bedrooms, 2 baths, paved, wide street. Owner, 1757 W. Florence. YORK 9128.

WE have several 1st liens, amounts $2000 to $7500, 7% and 8%, on improved residential. ROSE, 1148 W. Santa Barbara ave. UN. 2553.

8% AND BONUS
Wanted: $350 at 8% for 90 days. 5 for 1 security. CR. 9866.

WANTED—$10,000, 1 or 2 years, 10%, 1st mortgage, C zone vacant lot, close in, value $30,000, responsible makers. MU. 8803, hours 12 to 3.

WANT $2250 1st loan on 6-room house, sleeping porch, garage, 60 ft. lot. GA. 1362.

$35,000 LARGE business corner, improved. Northwest. No brokers. WAshington 8209.

WANT $2500 at once to save home. Will give 1st Trust Deed. Phone Terrace 2394.

HAVE $4300, 8%, 1st trust deed, 7 rooms, new modern, sold, occupied. Genuine 50% loan. Wolfe, OX. 6168.

$4500, 8% on $9500. WILSHIRE Bungalow, 6 rooms, near FAIRFAX. NO AGENTS. DU. 4415.

WANTED, $1200, 12%, second, payable $50 per month; subject to $6500, 7%. Property in escrow. $16,500. EX.1148.

WANTED—Private party to finance furniture contracts indorsed by reliable furniture company. Address R. box 283, Times Office.

$6000, 3 YEARS, 8%.
On $25,000 vacant business corner in Beverly Hills; moral risk A-1. Murdock, OX. 1817.

WANT $2500, 12%, 4-flat, income $300 month. Sycamore near Wilshire, subject $12,500, 7%, 3 years. Pacific Mortgage Guarantee. OR.9019.

$2500, 3 YEARS, first trust deed, five-room stucco bungalow, garage. Lot 40x120. Paved street. Gifford, 5464 5th Ave. VErmont 8362

WANTED $2000 on 100-ft. frontage on business street in booming oil town, worth $5000. 329 San Fernando Building.

$4000, PAY 8% and bonus. Secured by a large 7-room, 3-bedroom home in Southwest. Owner, 7140 S. WESTERN. YOrk 9126.

WANTED—Some Christian to finance building home for dependable person. Pay as rent. Address T. box 88, Times Office.

WILL sell $25,000 worth of contracts all or part, on San Fernando real estate at liberal discount. Purchasers all paying. MU. 8331.

$2000, Southeast, $20,000. S. Western Ave., $12,500. 20-room flat, $7500. Duplex. All 7%. No brokers. AX.2081

$4250 AT 7% on new, modern 7-room, owner's home. Value $8500. HE. 3585.

WANT $3000 at 8% on $12,000 Palos Verdes lot. 2933 W. Pico. RE. 7490.

$9500, 1ST, or $2000 2nd, good property. 914 W. 18TH ST. AT. 5208.

$4000 1st trust deed, 8%. Hollywood vacant. Now bank loan. OX. 7088.

$3500 1ST, 8% and 3. Business lot and building. Value $12,000. GL. 3307.

PRIVATE loan of $1500 on 1st. Near Florence and Crenshaw. YO. 3398.

$1000 AND $2000, first, 3 years, 8%. Excellent security. TH. 3379.

MONEY WANTED—
Real Estate, Collaterals —76

MONEY WANTED
$1500—8%, on 30 acres fine vineyard, near Cressey, Merced county. Value $6000.

$4000—8%, in fine 10-year-old vineyard of 41 acres in excellent condition. On Main boulevard at Livingston, Merced county. Value $10,000.

$6000—8%, on 80 acres Thompson Seedless Raisins near Chowchilla, Merced county. Value $12,000.

$7500—8%, on 65 acres full bearing fruit trees and vines near Livingston, Merced county. Value $20,000.

AMERICAN MORTGAGE
COMPANY
1049 S. Hill Street. WE. 9131.

$6000, 7%, A-1 improved city. Principals only. TU. 6843. FI. 1597.

$1900 FROM private party, 7%, 1st mortgage on city property. AX. 3301.

$2000, FIRST, 8%, 5-room home and garage, 8310½ S. Vermont. TH.8107.

$2900, $3500, $4000, 8%, 1st trust deeds, bonus. 2407 W. 54th. VE.8881

$4000—3-8, 10 acres near Lankershim Blvd. and Strathern. Wells. VA.4629

$2500 1ST, owner's home. Other choice loans. Wilshire Securities Co. FI.3318

MORTGAGES, TRUST DEEDS
Stocks, Bonds, Etc. —77

$2,070 FOR $1,313
Builder sacrificed trust deed, 8% unpaid balance, $2070, sell for $1313 cash. Security extra large, 7-room, 3 bedroom Spanish home, A-1 location. See Builder, 1757 West Florence. YOrk 9127.

2nd Trust Deeds Bought
PRIVATE PARTY
HIGHEST PRICES PAID
Don't sell to anyone without getting my offer. Money waiting. No delay. ORegon 3893

SECOND LIENS
Ready Cash and No Brokerage on Trust Deeds
CALIFORNIA RESERVE CO.
"The Trust Deed Clearing House"
408 S. Spring st. Phone FA. 2101.

GUARANTEED
$1893.20, 8% trust deed, sell for $1450. Security 7 rooms, 3 bedrooms, 2 baths, built-up district, close to Western. Owner, 1757 W. Florence. YOrk 9127.

WANTED
FIRST AND SECOND LIEN TRUST DEEDS. WESTWOOD MORTGAGE & INVESTMENT CO., 417 S. HILL ST. MUtual 4221.

15% DISCOUNT
$900 trust deed, $30 per month, 8% interest, on 7-room stucco, A-1 moral. Owner at 7410 S. Western ave.

FIRST trust deeds, 8%, 3 years in amounts of $3800, $3600, $4000 on new homes in western part L. A. Brown & Johnson, 201 S. La Brea. OR. 0702.

TRUST DEEDS FOR SALE
LA BONTE & RANSOM
132 N. Larchmont. GL. 2161.

WILL exchange land planted to alfalfa and capably managed. Will double your income. Submit by mail. BULLEN, 741 S. WESTERN AVE.

HAVE 1st Trust Deed, $13,000, 1 year, real estate security, valued at $40,-000, yielding 12%. Must discount at once. M. O'Brien. VA. 5161.

WE buy Mortgages and Trust Deeds with our own money. 401 BROADWAY ARCADE BUILDING.

WANTED—Small trust deeds, own funds. Quick action. VErmont 7281.

WILL buy 1st trust deed or mortgage to $2500 at discount. DR. 5344.

WANTED—TRUST DEEDS
Stewart, 6125 S. Hoover. TH. 4404.

2ND TRUST DEEDS BOUGHT BY PRIVATE PARTY. Phone EX. 4296.

FOR SALE, good 7 and 8% 1st trust deeds. New properties only. OR.4168

WE BUY 1st trust deeds, mortgages. Pease, 6252 Hollywood Blvd. HE.1193

FIRST TRUST DEED WANTED
McCRERY. FI. 2021.

BUY month pay trust deeds, no expenses to seller. Watson. GL. 6111.

$2820 TRUST deed, $30 month, discount $820. $1500 bank. TH. 4404.

7% PRIVATE money, 2nd trust deeds bought. VE 9566. Evenings AX. 7322

MINES AND MINING—
Miscellaneous —80

WOULD you be interested in owning ½ interest in gold property? 250,-000 tons of ore block and possibly 5,000,000 tons of recoverable ore. I hold an exclusive option on such a property.
J. A. McCADDON
1139 Citizens National Bank Bldg.

NEED small amount financing. Sierra County quartz and placer gold property. Individual only. Address R. box 183, Times Office.

APARTMENT, HOTEL—
and Income Leases

Hotels—Rooming Houses —81

BEVERLY-LA BREA DISTRICT.
Hotel and apartment-house combination of 24 rooms, open sixty days, capacity business. $4000 handles. Tea room in connection. CASON-HARDEBECK & CO. MU.0200. 512 Rowan Bldg. 5th-Spring

90-ROOM HOTEL, 100% BATHS
Swell lobby and dining-room. Fireproof building. $10,000 handles. MR. FORBES with J. L. Stansell Co. 917 W. 6th St. MU. 4234.

100 ROOMS
COUNTRY HOTEL
Between San Francisco and Los Angeles. Class A building. Rent $7.50 room. Price $9500. See O'Dell. 352 Roosevelt Bldg.

WANT 4-flat, duplex or bungalow, for furniture and lease of my 18 apartment building at 508 S. Parkview. Will assume first mortgage. Owner. DU. 9905.

INCOME over $100, net and living rooms, 6 bedrooms, 2 parking lots, 2 garages, choice location, rent $65. $750. Must leave. Owner, 619 S. Virgil. DU. 0956.

HOTEL, 100 rooms. Downtown location. Cheap rent. Marital troubles cause sacrifice. Live couple can clear $700 month with good management. Small down payment. 618 W. 9th.

COMMERCIAL hotel of 60 rooms in good physical condition; nice lobby; total price $4500. New lease $375 per month. TRinity 2501.

18-ROOM, 4 garages, parking, walking distance, good income, rent $80. M. J car. Lease and furniture for bargain. Call owner. AT. 3724.

40-ROOM modern apartment, 3-year lease, $250 rent, $1000 handles. Full price $1800. 1016 W. 7th st. TR.5817

24-ROOM hotel, modern. Location and furniture good. Rent reasonable. Cash $750. MA. 4457 mornings.

16 ROOMS, Hollywood. Private baths. Elegantly furnished. Low rent. Price $1250, ½ cash. 1612 W. Pico. EX.1295

BARGAINS, hotels, apartments, rooming houses, all kinds. $500 up. See my list. Trades. Grizzell, 1130 W.7th

HOTEL, 20 rooms, water, each room. A little dandy, straight lease. Have two; sacrifice one for $500. VA.3815.

APARTMENT HOUSES and hotels at bedrock prices through J. BRUCE GODDARD, 521 W. 8TH ST.

40-ROOM hotel and apartment, lease and furniture new. Rent $5 per room. Call owner. EX. 9127.

90-ROOM Commercial Hotel. Downtown. Capacity business. $2000 and realty. 1612 W. PICO. EX. 1295.

HOTEL, 34 rooms, 3-year lease, good transient. Illness causes selling. 230 W. 1ST ST.

12 ROOMS, established board and room, close in, small down payment, handles. Owner. DU. 1098.

30 ROOM, rent $80, Westlake district. Sacrifice. Owner. 1632 Shatto st.

Apartments—Bungalow Courts—81

CLASSY BUNGALOW COURT. All singles. Westside district. Close in. Fine stucco building. Elegantly furnished. Will sell at big sacrifice. Quick action is necessary. 1612 W. PICO ST. EX. 1295.

24 SINGLE apartments, beautifully furnished. Reasonable rent. Will sell at sacrifice. No reasonable offer refused. Inquire Mrs. McWest, 509 W. 23rd St. Phone WE. 6868.

24 SINGLES, TILE SHOWERS. Frigidaire, overstuffed, newly decorated, 100% full. Splendid location, good income. 4215 KANSAS AVE.

APARTMENT, West Side, 23 rooms, 10 singles, 4 hotel rooms, $1000. $400 down. 1612 W. Pico. EX. 1295.

30 ROOMS—RENT $250—PRICE $3500
West Side modern apartments.
F. W. SHULTZ, 321 W. 3rd. VA.3313

36-ROOM bungalow court for lease $5 room. Modern. TU. 2733.

Exchanges, Wanted, Etc. —83

WANT to lease hotel. Give particulars. Box 195, Alhambra, Calif.

BUSINESS INVESTMENTS—
All Kinds —84

Exclusive State Rights
California, Washington, Oregon. The greatest Golf Tee invention of the age. Endorsed by all Golf Clubs. Unlimited money-making possibilities. No competition. 1353 W. 7TH ST.

CHANCE of lifetime, ½ interest with management in beautiful 4-story furnished new brick apartment. $6000 cash. Equity worth $60,000. Will stand strictest investigation. 416 N. OXFORD. HO. 9333

AN OPPORTUNITY EXTRAORDINARY
$5000 required immediately. An interest in a business which should repay you from $25,000 to $50,000 first year and more thereafter. Address S. box 231, Times Branch.

BUSINESS OPPORTUNITIES
Of Many Kinds

Miscellaneous —85

AUCTION
TRADE SALE
$35,000 Stock and Equipment
Triangle Wholesale Drug
Foreclosed by Creditors and will be Sold Thursday, July 17th, at 10 a.m. 1481 East 4th street, Los Angeles.
CONSISTING OF
All kinds of Package Goods, Chemicals, Drug Sundries, Patent Medicines, etc.
Complete Laboratory Equipment, Office Furniture consisting of 1 office safe, adding machine, typewriters, desks, chairs, etc.
MERCHANTS!
This is one of the finest stocks of drug supplies ever offered to the trade. Every piece must and will be sold in lots to suit the buyers.
Thursday, July 17th, 10 a.m.
So Govern Yourself Accordingly.
DIRECTIONS:
Note: 4th-street bridge is closed, drive to 2200 block East on 7th street, to Anderson, turn to 4th street.
AUCTIONEERS
Dan Feldman A. L. Moxley
PHONES
UNiversity 5665 THornwall 7993

Unusual Opportunity
Completely equipped factory, most modern equipment, most beautiful office and display room in city. Everything complete to most minute detail, offered at tremendous reduction. Central location, modern fireproof building. Excellent lease. Can produce first day of occupancy. Most suitable textile industry. Every facility, economic and maximum production. Want quick action. Going East. Address T. box 575, Times Branch.

$1,500
HANDLES HIGH CLASS MODERN DINING ROOM, established 8 years. Receipts above average, located on increasing boulevard. Rare opportunity, short or long lease.
Owner, 13952 Ventura Blvd.

CATTLE AND SHEEP
Partner wanted to join me in deal, 25% to 50% on your money in 6 months. No risk. Will accept $1500 to $50,000. Safe as your bank.
CHANCE OF A LIFETIME
You must hurry if you want to be in on this deal. Give phone for interview. Write or wire. Address BR. box 322, Times Branch.

WE have the finest staple and fancy groceries and delicatessen in the State. Established 25 years, 8 years present location, 4 more on present lease. Doing better than $3500 and netting over $700 monthly. Not in L. A. If you want an established business see this quick. Mutual Exchange, 230 BYRNE BLDG.

A SACRIFICE
Clean stock of Men's-Ladies' and Children's Furnishings and Shoes. $4000 inventory, will sell for $2250. Rent $75 month. Located 30 minutes from Los Angeles. Call Mr. Bolotin. VAndike 2301.

ASSOCIATE
Join me in operation exclusive specialty retail shoe store. Own exclusive franchise, nationally known advertised line. Active or silent interest, $1500-$3000. Exceptional opportunity. Substantial return on investment. Address V. box 6, Times Office.

ELEVEN-year-old firm on a substantial earning basis needs additional capital for expansion purposes. Business will bear the closest investigation. Would prefer party who can associate himself actively in the business. Address R. box 283, Times Office.

WANT party to help a nurse finance a health resort on my 20-acre orange grove for the restoration of sick and nervous people, especially asthmatics. Ideal climate and location. Investment fully secured. Partnership if desired. For further information phone Mrs. Dodds. MU. 5141.

REAL OPPORTUNITY
For ambitious man or woman to invest in manufacturing business of well-known article, with thousands of prospects. Have large selling organization at present. See Mr. Rosenberg, 1212 S. Olive St.

WANTED—SMOKE SHOP
University trade. New district. Economic report shows 100,000 residents within ten minutes' drive. New buildings. Reasonable rent. Phone Bainbridge. MU. 4321. Evenings HE. 3290.

WANTED SHOE DEALER
No competition. New University and highly advertised district. High class trade. Seventy other merchants now located in wonderful new buildings. Phone Bainbridge. MU. 4321. Evenings HE. 3290.

WANTED CONFECTIONERY, CANDY, ETC.
Opportunity in magnificent new development with immense tributary population. New building. Reasonable rent. Phone Bainbridge. MU. 4321. Evenings HE. 3290.

WANT party to supervise sales in growing modern laundry. Investment of $10,000 required, which is secured, and guaranteed to share a minimum of 8% in addition to liberal salary and commission. State qualifications. Address R. box 143, Times Office.

LADY who can finance loans business man with (references and security) $2000 on a legitimate enterprise. Address T. box 388, Times Branch.

GOLF
I build unusual golf courses, something different. I want 2 or 3 gentlemen to finance my proposition. Plenty of business waiting. My pay in sight. James Hooper, Landscape Office, 4145 Tracy st.

AT Sunnyvale, Cal., good live town on fast growing peninsula south of San Francisco. On account of other local interests will sell my stationery and notion store. This is a good buy. Address Proprietor, Box 86, Sunnyvale, Cal.

NEED CAPITAL
Let us solve your financial problems. Complete incorporation service.
WYNNE FINANCE COMPANY
716 Pershing Square Bldg., L. A.

NATIONALLY known popular music publishing corporation has opening for two staff writers, lyrics or music, exceptional opportunity, investment required. Submit qualifications, telephone, address for appointment. Address S. box 168, Times Office.

PRICED TO SELL
Dairy lunch and store, fine location, good business, fully equipped. Electric refrigeration, etc. Must be seen to appreciate. WA. 1648.

HAVE paying line imported and domestic gift shop and chain store articles salesman can make large profits. Must sacrifice, going east. $3000 to $5000 cash. Address S. box 561, Times Branch.

RELIABLE man as helper in large company's super station to take one shift. Small investment to insure permanency. Draw $200 month. References. 1639 W. 7TH ST.

RETIRING FROM BUSINESS
LEAVING FOR EUROPE, complete manufacturing business with large following; attractive price. Must leave soon. 840 N. LA BREA AVE.

GROWING business, including light manufacturing and 3-story building, buyer must have sufficient cash to pay owner's equity and assume. Address S. box 298, Times Office.

PARTNER wanted with $10,000 in legitimate nation-wide development. Address V, box 7298, Times, Glendale.

MAN or woman, active, hard worker, with $750, can secure ½ interest going young business. No brokers. Address V. box 519, Times Branch.

WANT party with $2000, money well secured, salary $300 month. References. Address T. box 340, Times Branch.

GRUBSTAKING. German geologist leasing oil land in Oregon. Give me chance to talk to you. Address S. box 279, Times Office.

IF $315 net profit month for 5 hours work a day on secured investment of $1250 interests you, call at 1639 W. 7TH ST. for particulars.

SATISFACTORY party with $10,000 can obtain very profitable interest in high-class manufacturing. Address T. box 840, Times Branch.

ADDITIONAL capital needed to fill orders. Substantial interest with position to right party. Pay you to investigate. EM. 6004.

MAN with drug or chemical experience, profitable established business. $3000 investment necessary. Address S. box 387, Times Branch.

A $500 loan required immediately. Valuable securities deposited. Pay $100 bonus for 30 days accommodation. Address S. box 284, Times Office.

½ interest in one of best going L. A. furniture businesses. Prefer man that can handle office. Require $3500. Address S. box 87, Times Office.

SPACE for underwear concession in ladies' apparel shop. New fixtures. Best location in Glendale. Reasonable. Address S. box 13, Times Office.

GROCERIES, meats, hardware, notions, etc., on highway. Opportunity. Investigate quick. Write Eagle Mercantile Store, Atascadero, Calif.

ASSOCIATE in commercial business to take charge of office. This is a money-maker. Small investment. See owner. 4253 S. MAIN ST.

MAN with $50,000 to take active part in growing concern. Stand strictest investigation. Address S. box 297, Times Office.

SMALL store, fixtures and grocery for sale, living-room rear, leaving on account of sickness. 11119 South Broadway.

WANT money to invest in hog ranch, large profit, no work. 6036 Stafford st., Huntington Park.

AN up-to-date tire repair equipment, very cheap. 1637 Washington Blvd., Venice, Calif.

WANT partner with $5000. Honest and willing to work. P.O. 208, DUARTE.

BUSINESS OPPORTUNITIES
Of Many Kinds

Miscellaneous —85

ONE of the best Route opportunities in Los Angeles, selling direct to the consumer one of the best known Food Products lines on the Coast. Coffee, tea, cookies, soaps, extracts, etc. This Route is highly established, paying nice profit. Manager of the business now operating this Route. Will sell reasonable as duties with other salesmen keep him occupied. Excellent opportunities for Advancement, steady repeat business, prices meet competition; the quality is outstanding. Why work for someone when you can own your own Food Products Route and make more money with a good firm behind you and a Local source of supply? A few hundred dollars will buy this Route, including Ford delivery car. See Mr. Harney at 4228 S. Main St., Los Angeles, this morning at 9 a.m.

OPPORTUNITY
To Buy At Auction
Modern Fixtures
OF
BLACKSTONE'S
Ninth and Broadway, L. A.
on
TUESDAY, JULY 22ND—10 A.M.
These fixtures of California's Finest Store will be offered piece by piece or in department units.
For further particulars communicate with
J. J. SUGARMAN CO.
Auctioneers. VAndike 2391.

TO SECURE CAPITAL
We invite consultations. Companies organized, projects promoted, stock issues, financial campaigns conducted, community, industrial, philanthropic, business counselors.
NATIONAL CORPORATION SERVICE, INCORPORATED
Security Title Insurance Bldg. 530 W. 6th st. TU. 6843.

PROVEN BUSINESS
Partner, must be clean-cut, aggressive type, with proper finances for a business which has proven that it will be one of the biggest things of the day. 516 N. FIGUEROA.

BUSINESS manager, permanent connection, reasonable investment, established enterprise expanding; income possibilities $10,000 to $20,000 year; credentials exchanged personal interview, principals only. Address MF, box 445, Times Branch.

AUTO Paint Partner, $50 week. Share profits. Terms. 5000 Hollywood.

$30. STORE for small business. 8659 SO. BROADWAY. AX. 2381.

In Alphabetical Order —85-A

AUTO PARK FOR SALE OR RENT. WA. 9358. OWNER.

BAKERY. Fine east side location. $45 rent. $500 cash will handle. Schulz & Co., 314 W. Pico. WE. 8759.

BAKERY, Long Beach, money maker, well equipped. $2500. DR. 7691.

BAKERY, small, paying, low rent. Sickness; make an offer. 2133 Sunset.

BARBER-beauty fixtures, just closed shop. 1042 S. Grand. WE. 1271.

BEAUTY shop, beach town, money maker. Sacrifice, terms. DR. 7691.

BEAUTY parlor, fully equipped, 6 booths. Best Hollywood location. Must sell in 10 days. Terms to right party. 715 N. WESTERN AVE.

BEAUTY shop for sale or lease. 1719 S. San Fernando Rd., Glendale.

BEAUTY shop, established 7 years. Whittier Blvd. at Lorena. AN. 6093.

CAFE and fountain, best location in beautiful Pasadena. 20 stools. Modern and classy. $3000 handles. Shows splendid income. Sheldon. 1010 W. Pico.

CAFE $1,200 TERMS
Corner location; receipts $30-$60. 14 stools, 14 booths. 3049 W. PICO.

CAFE—Seats 30. West Side location. $40 day business. Low rent. $300 down. Terms. Trial. 615 W. 9TH ST.

CAFE, Cabrillo, 53 W. Main st., Ventura, Calif. $3750. Terms.

CAFE. Fine fixtures and location. Long Beach. Bargain. EM. 4626. L. A.

CAFETERIA, seats 136. Frigidaire; electric dishwasher, long lease; cost $12,000; sell for ½; courtesy to brokers. Owner. 1711 N. Vermont.

CARPET cleaning and equipment. Established business, also Ford truck. Reasonable. Owner. RO. 9537.

CIGAR, candy, magazines, ideal location. Fine fixtures and stock, long lease, low rent. Will sell for $900 or exchange. 1436 N. Vermont Ave.

CIGARS, candy, etc. Rent only $30. Clears $150 month. 1639 W. 7th st.

CIGAR store, good established business. 2122 SO. VERMONT.

CIGARS, fountain, clears $300 month. Meyer, 411 S. Main, Room 311.

CIGAR STAND, money maker, town near Los Angeles. DR. 7691.

CLEANING, pressing, alteration. Fine chance for man and wife. Best location, Hollywood. Will positively be sold this week. 1201 N. Western.

CLEANING, dyeing, old established. Good business; wonderful neighborhood; very reasonable. Living quarters. 3747 ANGELES MESA DR.

CLEANING and dyeing, good location, good drop-in, near Fox theater. Offer. 207 Tower, Beverly Hills.

CLEANING, tailoring. Best Hollywood location. $300 business last week. Money maker. GR. 1652.

CLEANING and pressing. $900 complete, or $600 without press. Nets $45 week. We finance. 3086 W. Pico.

CLEANING shop, truck, good business. $600. 8139 S. SAN PEDRO. YO. 1886.

CLEANING shop, truck, good business. $600. 8139 S. SAN PEDRO. YO. 1886

CLEANING shop sacrifice, apartment district. Rent $30. 1005 W. 1st St.

Coffee Pot, Drive In
Sandwich shop. You too can own one of these beautiful sandwich shops fully equipped and ready to operate. An income of from $500 to $1000 per month is possible by an investment of only $5000. Drive out to Beverly at Poinsettia or Washington at La Salle and see these shops before coming into W. Vaughn Scott, Extension Manager Sanders System, 427 Roosevelt Bldg.

CONFECTIONERY, fountain, good location, worth $2000, now $1200. Owner. Address S, box 53, Times Office.

CONFECTIONERY and lunch, corner store, 12-pump fountain, right for couple. $350 handles. MU. 1771.

CONFECTIONERY, little beauty. Fountain lunch. Busy location, near school. Must sell. 5208 Santa Monica Blvd.

CONFECTIONERY. Bargain. Does $30 day. Practically no rent to pay. 1 living room. $850. 1612 W. PICO.

CONFECTIONERY, money maker, A-1 location, big sacrifice, terms. DR. 7691

COSMETIC store with 4-booth beauty shop in connection. Long lease, cheap rent. Sell 1-3 value. Phone 664-88 LONG BEACH.

DRUG STORE, beautiful fixtures. Not a druggist, will take bungalow, real estate or trust deeds. Address R, box 564, Times Branch.

DRUG store for sale. West Hollywood. Splendid location. Doing $60,000 yearly. Priced low for quick sale. Address R, box 393, Times Office.

ELECTRICAL, radio business, old established; cheap rent. Good stock and accounts. Address T, box 75, Times Office.

FLORIST shop, new, modern building, high class business, have other interests. Wonderful opportunity. Small amount of money required. 501 East Main St., Alhambra.

FOOD STORE WITH LIVING ROOMS. Good neighborhood. Theater trade. Can make better than $300 month. Rent $30. Only small investment required to step in. 312 West 10th.

FOUNTAIN lunch with small hotel for sale. Good location, low rent. Nice profits, 4-year lease. Owner, 3905 Mission Blvd., San Diego.

FOUNTAIN lunch for lease, downtown corner. Small investment. DU. 9433.

FOUNTAIN-LUNCH, LEASE $40 Day business, corner. 3049 W. PICO.

FRUIT stand, West Hollywood, nice living for some one. Price $300, rent $18 month. Closed evenings. 8465 Sunset Blvd. HO. 4428.

FRUIT MARKET. CHEAP RENT. CLEARS $100 WEEK. SACRIFICE QUICK SALE. HO. 9293.

GARAGE, $1000 DOWN
60 CARS, HOLLYWOOD DISTRICT. 5-YEAR LEASE, RENT $225 MONTH. RICH. 1362 So. Hill. Corner 14th st.

GARAGE FOR LEASE
20-car capacity. Rent $200.
WALLACE, 416 W. 8th. Room 1306-7

GARAGE, 50x70, partly equipped or without, rent $50. Good location at 2025 So. Garfield, Alhambra.

GARAGE or super station wanted. Have good real estate. OL. 1074.

GAS station, Hollywood. Brand new. No contracts. Owner will lease for 5 years. Steel buildings, hoist, 3 visible pumps, 2 rest rooms, 9000-gallon storage. Lot 80x110. 3 months' rent as security on lease required. 1507 N. WESTERN.

GAS STATION, $650.
Includes 3 months rent, stock and repair shop, 3 visible pumps. Established business. 3086 W. PICO.

GAS super station, major boulevard, going business. Owner lives east, here to sell. Sacrifice. Low terms. Address P, box 216, Times Office.

GAS STATION BEVERLY HILLS
Statement shows $625 profit. 5-year lease, $70 rent. $1800 down.
WALLACE, 416 W. 8th. Room 1306-7

GAS super and garage, 3 pumps. Best station. Location in Pasadena. Hurry for bargain. Lake at Villa, Pasadena.

GAS station, frame to be moved. Also pump and tank. Cheap. HE. 1256.

GAS STATION, money maker, A-1 location, will sacrifice. DR. 7691.

GENERAL store, $5000, doing $40,000. Rent $60. Clears $450. Irving Turner, 855 S. Los Angeles st.

GOLF site, 100x170. Whittier Blvd. Lease, near Lorena. Also 400 ft. on Melrose near Vine. AN. 7120.

GOLF site, 132x110. Southwest corner Melrose and Detroit. OL. 1516.

BUSINESS OPPORTUNITIES
Of Many Kinds

In Alphabetical Order —85-A

$$$—GOLF—$$$
HOTTEST SPOT IN CITY. NUMBER 1 LOCATION FOR LEASE RIGHT SMACK IN BUSIEST SECTION OF WILSHIRE DISTRICT. IT'S A CORNER. SURE IS A HONEY. LONG PERCENTAGE LEASE. GL. 4823.

GOLF MINIATURE
Golf game that is different. Attractive. Lower in price. Faster play. Can be moved. Have several good locations selected. Want partner on 50-50 basis. WH. 6616 or call 6022 W. PICO BLVD.

GOLF COURSES
Just completed three in and out of Los Angeles district. Your choice ½ interest plus salary as manager. $2500. McConnell. VA. 5557.

GOLF COURSES
¼ interest $3000; ideal location.
BEVERLY SECURITIES CO.
4069 Beverly Blvd. OL. 7803.

GOLF. Want $25,000 for best golf proposition in city. 5-year percentage lease. Principals only. Williams Co., 411 So. La Brea Ave. WH. 4711

GOLF EXCHANGE
Golf money on your lot or refinance. Lease, build. 249 S. Vermont. WA. 7844

GOLF COURSE, heart of town, near L. A. An opportunity to buy a good payer at sacrifice, due to partners disagreeing. Call 2222 W. Washington

Golf [Miniature] Architect
Sketches, estimates. CR. 4186. KAY.

GOLF exchange, 1243 S. Vermont ave. Finance, build, buy, sell, lease.

GOLF, marvelous boulevard location. No competition. Owner. CR. 7632.

GOLF COURSE, HOT SPOT, wonderful location. O'Neill. TR. 4768.

GROCERY, $125 day business, sell fixtures worth $3000 for $1200, account sickness; invoice stock; apartment house district, no competition seven blocks. 2818 W. 7th Street.

GROCERY, market, stock and fixtures, sell at invoice $4000. Clearing $600 month. Free trial. Cash buyers only. Owner sick. 2601 DAYTON AVE.

GROCERY, Hollywood, $50 day. No chain competition. Practically new fixtures. High class patronage. $1500 full price. 1557 N. WESTERN.

GROCERY doing good cash business. West Side, easy rent. Fixtures with lease. Stock at invoice. MU. 1771.

GROCERY and fruit stand, dandy location, reasonable rent; no fixtures to buy. 5025 S. Figueroa.

GROCERY AND CUT MEATS
$3700 takes store building, fixtures and stock. We finance. 3086 W. Pico.

GROCERY, confectionery, fountain. A bargain. Owner. 1365 Sunset Blvd.

GROCERY, fruit, vegetables. Good business. A real buy. 319 S. Lorena.

GROCERY, living room. Must sell. Make offer. 5159 YORK BLVD.

GROCERY and meat market, Hollywood. Sacrifice. Owner. OX. 1095.

GROCERY, stock and fixtures. $350. 2019 W. TEMPLE ST.

GROCERY and market, money maker, town near Los Angeles. DR. 7691.

GROCERY, 100 GOOD buys. Grocers' Fixture Co., 412 S. Los Angeles St.

HAMBURGER and chili stand, busy Hollywood location; cannot handle alone, will sell all or take man or woman as equal partner. $500 required. See this. 801 Venice Blvd.

HARDWARE. A money-maker on busy boulevard. Cash only. OL. 9462.

LUNCH, sandwiches, light foods, counter and tables, beautiful fixtures. Living room. Clears $80 week. Owner inexperienced. $500 full price. Ideal for couple. 1507 N. Western.

LUNCH STAND, excellent business, ocean front, Ocean Park. Returning east, very reasonable. Call evenings, 2220-B 3rd St., Santa Monica

LUNCHROOM, SNAPPY DRIVE-IN, 18 STOOLS. $150 HANDLES. FOR QUICK SALE, CHEAP RENT. OWNER. 3901 S. CRENSHAW BLVD.

MALT STORE, CIDER MANUFACTURING. Well equipped. Does $75 day. Illness compels quick action. 1002 South Hill.

MALTED MILK and Sandwich Lunch, downtown busy corner, equipment new, Frigidaire, good lease; nets $600 month, trial given. Terms. Meet owner 1616 W. 7th. TR. 5617.

MALTED milk and orange drink store. Located right in heart of downtown shopping district. Clearing $100 week. Price $2500. Will give satisfactory trial. 1612 W. PICO.

MALTED milk, $18,000 year receipts. A-1 equipment. $4600. DR. 7691.

Market Complete Fixtures
For butcher shop. GR. 5502.

MEAT department, drive-in market, Wilshire district. Splendid cash charge business. Whole market too much for one to manage. AN. 3711.

MINIATURE golf. Invest $100 up, large profits. Get in now, this is a real business proposition. Address S, box 99, TIMES OFFICE.

PAINT store, going business, will sell at inventory; no dead stock; full price about $1000; owner has other business. Call PL. 3884.

PARTNER, active, in a well established machinery house selling contractors' and construction equipment, to take care of inside work. Must have some cash. Will make attractive deal with right party. Address V, box 23, Times Office.

PARTNER wanted. Will sell half interest for $16,000 in largest equipped poultry ranch in Southern California. Land alone worth $40,000. Equipment cost $75,000. For details, MU. 4185.

PARTNER wanted to handle cash and front end going restaurant. Will make lots of money in 30 days. $500 required. Investment secured. 1313 W. 6TH ST. MA. 3094.

PARTNER wanted by architect. Established 6 years. I have a splendid opportunity for business man or architect. Substantial income. ½ interest $3000. 1612 W. Pico St.

PARTNER—Profit-returning opportunity available for capital with a world-known picture star. Apply for information 6012 Hollywood Blvd., room 317, between 1 and 4.

PARTNER, man or woman with $2500, in a clean, profitable business, the only one of its kind on the Pacific Coast. No competition. Address T, box 561, Times Branch.

PARTNER wanted. American couple free to invest $1000, very attractive offer; will make good; money secured. Address T, box 194, Times Office.

PARTNER, silent or active for large manufacturing business. Output $100,000 year. Need $5000 to $10,000. 1384 Kentucky Ave., Hollywood, Calif. Phone Hynes 402.

PARTNER for Trout privilege at resort. Excellent opportunity. $2000 required. Address T, box 594, Times Branch.

PARTNER to launch new wonderful drink, U.S.A. and Cuba, money secured. Address T, box 392, Times Branch.

PARTNER wanted, as one is retiring to return to Europe. Concrete manufacturing business. With large following. Bargain. 840 N. La Brea.

PARTNER with $3000 cash for interest in miniature golf course. Best course and location in L. A. Long lease, reasonable rent. WY. 5934.

PARTNER wanted for new talkie theater opening soon. 880 seats; best location, matinee daily. Give phone. Address T, box 513, Times Branch.

PARTNER wanted for growing food-product manufacturing business. Wish to add another product. Very attractive proposition. WH. 9772.

PARTNER, $1000; old established business, big profits, no competition. Owner. Address S, box 258, Times Office.

PARTNER by building contractor, erecting brick and plaster on 7-story apartment. Net $5000. Other jobs pending; $2500. 1612 W. PICO.

PARTNER, LADY to help finance new business. LARGE PROFITS GUARANTEED. Address SS, box 548, Times Branch.

PARTNERS with capital to buy interest in cut-rate drug stores, either silent or active. Call WA. 2614 for information.

PARTNER, WOMAN WITH $1500, SAFE, PROFITABLE, ESTABLISHED BUSINESS. Wonderful opportunity. Address S, box 203, Times Office.

PARTNER with $5000 to invest in business which may bring 200% profit first month. CR. 6119.

PARTNER with $5000 can make $2500 month, money secured. Address T, box 96, Times Office.

PARTNERS with $250 to $500, earn 50%. Mr. Park, 524 Hotel Hayward.

PARTNER, manufacturing business, 75% profit. 1324 N. FORMOSA.

PARTNERS with $250 to $500, earn 50%. Mr. Park, 524 Hotel Hayward.

PHYSICIAN to serve in local sanitarium. Good salary. Investment $10,000, fully secured. Address P, box 590, Times Branch.

PICTURE frame store. Manufacturing equipment at a sacrifice. Owners retiring. 6035 Hollywood Blvd.

POOL HALL, cigar stand, soft drinks, 2 snooker and 2 pool tables. Leaving city. Must sell. 430 S. Pacific, San Pedro.

POOLROOM, beach town, money maker, $6000 ($2000 stock.) DR. 7691.

PRINTING—½ interest in 2-press job shop doing about $700 month. Must be printer; $1400; $950 cash. Address S, box 66, TIMES OFFICE.

PRINTERY, NEW, COMPLETE, including Vertical Miehle. Clears $250 a month up. 3086 W. PICO.

PRINTERS, Attention, Linotype No. 5, presses, cutter, type, saw. OX 8301

RELISH ROUTE. GOOD SELLER. TRUCK INCLUDED. RI. 4056.

RESTAURANT, fully equipped, for lease; seats 100; best location on Pico. 2023 W. Pico Blvd. OX. 9384.

RESTAURANT. Kosher, fixtures new, seats 34. 4416 Central ave. WA. 0857

SANATORIUM, small, private, accommodates 10 or 11; excellent location in foothills. Address R, box 244, Times Office.

SHEET metal shop, Ontario, money maker, sacrifice $600. DR. 7691.

SHOE STORE and repair shop for sale, doing good business, at 703 MAIN ST., CORONA, CALIF.

FIGURES ON DAM TO BE CHECKED

Appointment of Committee Ratified by Grand Jury

Engineers Will be Named to Investigate Charges

Politics in San Gabriel Quiz Denied by Foreman

Continuing its inquiry into charges that Los Angeles county paid for 273,000 yards of earth which was never excavated for the proposed San Gabriel dam, the grand jury yesterday ratified the appointment of a special committee of grand jury members to direct the investigation.

One of the first duties of the committee will be to select a group of competent engineers to survey the abandoned dam site to determine the truth or falsity of the charge. After the engineers have been selected tentatively, their names will be submitted to the grand jury as a whole for approval.

The committee is headed by Thomas O'Neill and other members are A. W. Townsend, C. S. Thompson, H. J. Carr and Frederic I. Morris, grand jury foreman.

In announcing appointment of the committee Foreman Morris made it plain that the grand jury is not entering into politics in its inquiry. He stated that the investigation will be conducted on the assumption that no crime has been committed. The engineers simply will be asked to check the figures and estimates of county engineers to determine whether or not they are accurate. If it is found that a crime has been committed, immediate action will be taken, Morris said.

Following a brief session today concerning an asserted bucket-shop fraud, the grand jury is expected to adjourn for its summer vacation until September 4, next. Special sessions may be held in the interim, however, according to the foreman.

BUSINESS OPPORTUNITIES
Of Many Kinds

In Alphabetical Order —85-A

SODA fountain and confectionery in lobby of talkie theater, main highway Boulder Dam. Good business, great future. $800. Box 23, VICTORVILLE, CALIF.

SOFT drink stand with business, 3-year lease. Cheap rent for this location, only $250 month, next to Bard's Hill Street Theater. 444 S. HILL. Owner must leave city; for quick sale make an offer.

SPORTING GOODS STORE, old established going concern. Doing around $40,000 year. Bargain. 1002 S. Hill.

STATIONERY, art, 10 years established. Money-maker. Deal with owner, retiring. All cash, far below value. Address S, box 96, Times Office.

SUPER station, new, 2 pumps, tire shop and garage, grease rack. Will lease reasonable. 10020 Hawthorne Blvd., Inglewood.

TAILORING and cleaning, established 10 years, fully equipped. Owner sick, must dispose at once. Sacrifice. 117 BROADWAY, Santa Monica.

TEA room and furnished rooms. On Wilshire Blvd., close in. Real bargain. Cash and trade. DU. 3733.

TEACHER partner wanted for kindergarten. Have gorgeous mansion with park in heart of Hollywood. Small investment. Address S, box 240, Times Office.

THEATER, El Segundo. Population 3507. Oil refinery pay-roll town. Equipped. Box 357, Montebello.

THEATER, TALKIES, SELL OR TRADE 8617 SOUTH MAIN STREET.

VEGETABLE stall, drive-in market, Wilshire district, splendid cash, charge business. Whole market too much for one to manage. AN. 3711.

VENDING machines, established cigarette machine route in Hollywood, nets $185 month; (brand-new machines.) Called to South America, must sacrifice, $600, worth more. Mr. Rose, 1639 W. 7th st.

VENDING machines (cigarettes.) Let us show you how to make $300 month profit with small investment. Automatic Sales Co., 1612½ S. Vermont.

VENDING machines, 2 iron claws, new on location, money makers. Address S, box 282, Times Office.

WATER route, city territory, old established company. Can make $100 per week. $2500 cash required. Call DENNISON, OX. 6311.

WATER route making good money. Can be handled reasonable. Fine territory. Phone OX. 1616.

Business Wanted —87

CAN furnish additional capital for expansion of a manufacturing business, whose product can be sold in the United States either by direct sales or by distributors. Must be a going business that made at least a small profit last year. Please advise full details. (Not a broker.) Address T, box 574, Times Branch.

PRIVATE party will finance worthy company or project. State full details. Brokers don't answer. Address P, box 534, Times Branch.

BUSINESS executive will invest in good going manufacturing or merchandising business. Address S, box 164, Times Office.

$900 AND SERVICES TO INVEST IN established business. Give full details first letter. Address T, box 19, Times Office.

WE SELL BUSINESSES FOR CASH
CHAS. P. HOLLINGSWORTH
Licensed, Bonded Broker. WE. 0232.
1002 S. Hill st. Ground floor.

PRIVATE party will invest to $10,000. State full details. Brokers don't answer. Address T, box 515, Times Branch.

CASH paid for your store merchandise or fixtures of any description. Phone TUcker 1420.

SELL you out in 10 days. Partners procured. No sale, no pay. 300 So. Western Ave. WAshington 5094.

WE SELL THEM AND NEVER MISS. SPOT CASH IN 7 DAYS. FOR QUICK ACTION CALL MU. 0831.

WANT grocery up to $5000 for my equity in 5-room modern stucco. CA. 8714.

WILL invest to $15,000 in good deal. What have you? 1118 Lincoln Bldg.

YOUR Business sold quick for cash. Mutual Exchange, 230 Byrne Bldg.

SPOT CASH FOR YOUR STOCK OR STORE. PHONE VA. 9795.

GROCERY, hardware or hotel wanted for local property. 1436 N. Vermont.

SELL you out 5 days. No sale, no pay. No listing fee. OLympia 4854.

LEGAL—

Notices —88

NOTICE
NOTICE IS HEREBY GIVEN that the board of directors of CROWN ZELLERBACH CORPORATION, a corporation organized and existing under the laws of the State of Nevada, has called for redemption and retirement on September 1, 1930, all of the outstanding convertible preferred stock of said corporation of any and all series at the redemption price of $120 per share, together with accrued unpaid dividends thereon to date of redemption.

All holders of said convertible preferred stock of any and all series are requested to present the same for redemption and retirement at the principal office of the Bank of California, National Association, in the city and county of San Francisco, State of California.

From and after said redemption date, to-wit, September 1, 1930, all dividends on said convertible preferred stock of any and all series called for redemption shall cease to accrue and all rights of the holders of such stock, except the right to receive the redemption price with accrued unpaid dividends thereon to said date of redemption, shall cease and determine.

By order of the Board of Directors
Dated July 2, 1930.
D. J. GOLDSMITH,
Secretary, Crown Zellerbach Corporation.

I WILL not be responsible for any debts incurred by my wife, Ardith Burkett, on or after July 14, 1930. (Signed) ELDON BURKETT.

I WILL not be responsible for any debts contracted by my wife, Myrtle Christensen, on or after this date. ANTON W. CHRISTENSEN.

I WILL not be responsible for any bills except those contracted by myself. ALICE H. E. SENTON.

I AM no longer responsible for debts contracted by "No Name" Cafe on 5320 Pasadena Ave. L. J. GUCCIONE

E. GOLDBERG, 4206 Montclair St., sold business to B. Bass, assuming no responsibility for him.

ANCIENT ART ASKED TO GIVE UP SECRETS

Death Valley Test May Expose Venetian Glass Mystery

P. & A. PHOTO [P. & A. photo]

Science Checks Sun's Effect on Glass

THE secret of Venetian glass is being sought by Prof. A. L. Tompkins, chemical engineer, in the blazing rays of Death Valley sun. Glass exposed to the ultraviolet of this district turns deep purple or deep amber. A collection of glassware, each carefully labeled as to its composition, is now being given a sun bath at Stove Pipe Wells and the results are being observed carefully.

PILOT WITH BYRD PARTY CITY GUEST

Lieut. Dean Smith, Hero of Antarctic Expedition, on Way to See Mother

(Illustration on Picture Page)

Lieut. Dean Cull Smith, one of the airplane pilots on Rear-Admiral Byrd's Antarctic expedition, which recently returned, arrived in Los Angeles yesterday on a Western Air Express plane en route to Portland to see his mother for the first time in more than two years. Lieut. Smith has been acclaimed by Admiral Byrd as "the greatest all-around pilot in the world."

Lieut. Smith has been presented with the Distinguished Flying Cross by Secretary of War Hurley for his services on the expedition.

He was the first air-mail pilot to make the east-west run from New York to Reno, when the western air-mail service was inaugurated in 1920. He later piloted mail planes on the Pacific Coast until selected by Admiral Byrd to accompany him to the South Pole. He asserts that Admiral Byrd is planning another expedition into unexplored regions.

Lieut. Smith was met at the airport by Robert Breyer, who is a personal friend of Admiral Byrd and who received a wire from the explorer in New York to meet Smith.

Lieut. Smith will remain in Los Angeles several days before going to Portland. After a week with his mother he will return to negotiate for a plane with which to enter the race from Los Angeles to Chicago in connection with the National Air Races the week of August 3.

Picture Prize for Finder of Artist's Wife

Unable to give a financial reward for the one who restores his wife to him, Alver Regli, Los Angeles artist, has offered a painting, either portrait or landscape, to the one who supplies information which will help him locate his Hindu mate, missing since June 20.

The offer and request for aid were filed at the Sheriff's office. Regli believes that possibly she may be in San Francisco. The husband declares that she is fond of beautiful silk things and that she may be working in some establishment of this nature in the Bay City. No probable reason for her disappearance was given the Sheriff's office.

Drink Servers to Face Court

Complaints against twenty-two employees in soft-drink places in Los Angeles were obtained in the City Prosecutor's office yesterday by the Health Department, which charges that the employees violated sanitation laws by failing to sterilize glasses, but simply made a motion under the counter or rinsed them with cold water in order to attend more quickly to the wants of customers.

The defendants are to appear this morning in Municipal Judge Northrup's court and health inspectors will testify against them.

TOO MUCH REMEDY MAY PROVE FATAL

Miss Blanche Berry, 31 years of age, 3118 Maple avenue, a maid, was reported near death last night in General Hospital after drinking an entire bottle of medicine which her physician had prescribed to be taken in doses at hourly intervals. Police Surgeon Kirkpatrick said the woman's illness for which the medicine had been prescribed was a result of drinking wine tonic.

Judge Decides Oil Man Must Pay Alimony

Superior Judge Guerin yesterday ruled that Luther T. Mayo, wealthy oil man and contractor, must continue paying $400 a month to his wife, Marguerite Maloney Mayo, for at least two months more, pending trial of their contested suit for divorce. The alimony provision for the support of the wife and three children was made several weeks ago. Mayo sought to have the provision declared void because Mrs. Mayo failed to follow the court's suggestion that she permit the sale of a $60,000 home she occupies at 330 South Irving Boulevard, and to live in more modest quarters.

The judge continued the case until September 15. Trial of the divorce action has not been set.

EDUCATORS WILL BE ART CLUB'S GUESTS

The July artists' dinner of the California Art Club will be held at the Barnsdall Park art center tomorrow at 6:30 p.m. The club will be host to a group of educators which includes Dr. Gustav Axel Jaebholm of the University of Gothenberg, and Frau Jaebholm; Dr. Alison Peers of the University of Liverpool and Mrs. Peers; Dr. David Faville Muzzy of Columbia University, New York, and Mrs. Muzzy; Dr. Ernest Mynor Patterson of the University of Pennsylvania, and Mrs. Patterson; Dr. Terham W. Mahl of Berkeley and Mrs. Mahl and Dr. Pelham Edtar of the University of Toronto.

REPORTED CLOSING OF RESTAURANT NOT TRUE

Printed reports to the effect that the Victor Hugo restaurant had closed its doors were denied yesterday by Hugo Aleidis, owner and manager.

"An action is pending in the Supreme Court dissolving the corporation of the Victor Hugo, Inc., and undoubtedly the story originated from this fact," said Mr. Aleidis. "Many friends have made inquiry concerning our status and we therefore desire to let the public know that the Victor Hugo is still operating under the same management which has conducted the restaurant since its opening many years ago."

FUNERAL FOR HAINES WILL BE AT CHURCH

Funeral rites will be conducted at 4 p.m. today in the Wee Kirk o' the Heather, Forest Lawn Memorial Park, for Harry T. Haines, retired railroad man, who was in charge of the Transportation Building and exhibits at the St. Louis World's Fair in 1904.

Mr. Haines came to Los Angeles in 1905 from Springfield, Mo. He died Sunday at his home, 5163 Ellenwood Drive, at the age of 76 years. Besides his widow he leaves a son, M. G. Haines of San Francisco, and two daughters, Mrs. F. F. Stauffer and Mrs. Roy G. Stuart, both of Los Angeles.

JUNIOR CHAMBER NEW MEMBERS WILL MEET

Seventy-five new members of the Los Angeles Junior Chamber of Commerce will assemble tonight at the Beverly Hills Club. A dinner and meeting will be held under the chairmanship of Director Robert White. These new member meetings are held throughout the year as part of the membership policy. Figures released through Secretary-Manager Rawson show a total membership of 1062. The figures indicate that Los Angeles surpasses any other junior chamber in the United States in numbers.

FIVE CANDIDATES TO SPEAK

Five candidates for office in the coming election will address the Hollenbeck Heights Improvement Association in Masonic Temple starting at 8 p.m. tomorrow. The speakers will be Mayor Rolph of San Francisco, Ed W. Hopkins, candidate for re-election as County Assessor; J. Walter Hanby, candidate for re-election as Superior Judge; Hugh L. Dickson, running for the Superior bench, and Senator J. W. McKinley, candidate for State Senator.

Woman Values Canary's Life Above Own

The despondent determination of Mrs. Marie Green, 38-year-old housewife, to end her life yesterday did not prevent her from taking unusual precautions to save the life of her pet canary, for, according to a police report of Mrs. Green's suicide attempt, she first placed the canary's cage in an adjoining room, carefully sealed the cracks of the door and then inserted an open gas tube in her mouth.

She was found lying on the floor of her bedroom in her home at 700 West Seventy-third street late yesterday by her husband when he returned from work. Officers Hopkins and Anderson of the Seventy-seventh-street police station, who were summoned by the husband, removed the woman to the Georgia-street Receiving Hospital, where police surgeons declared her condition is serious.

Although the husband admitted he and his wife had quarreled two days ago, a note written by Mrs. Green asserted that he was not to blame.

Airport Given Police Guards

On motion of Commissioner Walkup the Police Commission yesterday voted to provide extra police protection at the Los Angeles Metropolitan Airport from the 27th to the 29th inst., during the arrival of participants in the all-American air derby, which has selected the valley airport as one of its control stops during the flight around the United States.

The action was taken at the request of the directors of the Los Angeles Chamber of Commerce and Waldo D. Waterman, general manager of the Los Angeles Metropolitan Airport, Ltd., who stated that a crowd of between 20,000 and 30,000 will be at the field, and police regulation will be necessary to avert traffic jams and accidents.

Burkhart Trial Resumes Today

Trial of William Burkhart, charged with murdering his wife on the night of March 24, last, will be resumed in Superior Judge McComb's court today. The case was delayed yesterday by other routine matters.

When court opens, evidence is expected to be introduced by Defense Attorneys C. J. Orbison and Ralph Paonessa to show that Burkhart is not the slayer of his wife.

Investigators assert that the crime was discovered when Burkhart asked neighbors to aid him in placing his wife's body in his automobile, stating that she had become unconscious after drinking wine tonic. It was discovered that the wman was dead, however, and police were called.

MAYNE JOINS STAFF OF BRISACHER AGENCY

Charles H. Mayne, well known in food merchandising and advertising circles, has been appointed head of the food merchandising department of Emil Brisacher and staff, advertising engineers.

Mr. Mayne has been active in the Advertising Club of Los Angeles, having directed the club's speakers' bureau for a year, being a past editor of "The Blue Pencil," the weekly publication of the club, and serving on a number of committees.

MIDNIGHT MISSION SERVES GIGANTIC PIE

A pie five feet in diameter and a foot in thickness, was served to more than 400 persons at the Midnight Mission at 9:30 o'clock last night. This super-pie was the gift of Swift & Co. Following a sermon by Dr. E. C. Finkle of Omaha the huge apple tart was carried in and a line of hungry men formed on both sides of it. Many came back for the second helping. "Brother Tom" Liddecoat, in charge of the mission, served the portions to his guests.

GIRLS WITH FILM HOPES TAKE STAND

Potential Actresses Say They Failed to Get Jobs After Taking Instruction

Potential motion-picture actresses yesterday thronged Superior Judge Hardy's courtroom where Ulysses M. Dailey and Vincent M. Barnett are on trial charged with bilking numerous students out of money guaranteeing to obtain for them lucrative positions in motion pictures at the end of their instruction.

The two defendants are being tried on only five counts of grand theft, although the original complaint charged them with eleven.

Among the important witnesses are Mrs. Frances Redd of 1859 West Seventy-eighth Place who asserts that she lost $260 as a tuition fee without obtaining employment; Miss Irma Cambruzzi, 1060 Rosalind avenue; Marion Johnson and Lucille Maag. All the witnesses assert they failed to obtain employment after taking the instruction course.

The first three witnesses called were Miss Veda Klingman of 375 North Fair Oaks avenue, Pasadena; Mrs. L. H. Simpson of 705 South Esse street, Compton, and Mrs. Minnie Whitman of 501 South Rampart Boulevard, Los Angeles.

Numerous motion-picture notables, including Douglas Fairbanks, Mary Pickford, Betty Bronson, Mary Carr, Colleen Moore and John Gilbert are scheduled to be called to testify later.

WIFE SAYS SPOUSE "LEFT HER COLD"

In deserting one's wife, Superior Judge Archbald pointed out yesterday in the divorce case of Mrs. Adele Sugarman against her husband, Arthur J. Sugarman, one should at least leave her bedding to sleep under. Mrs. Sugarman, through her attorney, Ben Cohen, complained that when Sugarman, a druggist, moved out, he took everything except a bare bedstead and Mrs. Sugarman had to sleep on the floor. Judge Archbald ordered the husband to return the furniture and pay his wife $35 a month.

Old Ironsides Relaunching on Theater Screen

The recent relaunching of Old Ironsides, the gallant fighting frigate Constitution, is among the interesting current events depicted in the latest issue of the Times-Universal Newsreel, now being shown in leading Southern California theaters. Equipped with three masts, the historic vessel is shown leaving dock in Boston Harbor and again taking to the waves. Graham McNamee, talking reporter, gives a description of the momentous event.

Other scenes show a jubilee celebration at Vatican City, an Indian ceremony at Flagstaff, Ariz., evacuation of the Rhineland by the last of French troops, summer skiing at St. Mary's Glacier, Colo., and the flight of a blimp around the Chrysler Building, New York.

The schedule may be obtained by phoning Newsreel Book at ... 3171 and inquiring about Newsreel No. 56.

Notice!
Capt. T. H. Mc...
of the SAN DIEGO ARMY AND NAVY ACADEMY will be at the Alexandria Hotel
Thurs., Friday and Saturday
July 17, 18, 19
and will be pleased to give information regarding the "West Point of the West."
Regular Session Begins Sept. 11.
The Academy is fully accredited ...
College! It is a Junior Unit R.O.T.C. Class "M" rating of War Department, member of the Association of Military Colleges and Schools of the U. S.
For catalogue see Capt. ... or write Col. Thos. A. Davis, Box T, Pacific Beach, Calif.

Schools and Colleges

INFORMATION ABOUT SCHOOLS
The Times School and College Bureau will help you secure complete information. THIS SERVICE IS FREE. Just fill in the coupon and mail to The Times School and College Bureau, First and Broadway, or Telephone MAdison 2345 and complete information will be sent you promptly.
Check information desired:
Schools for:
( ) ART
( ) BOYS give age ( )
( ) COMMERCIAL
( ) GIRLS give age ( )
( ) MILITARY
( ) SUMMER CAMP, BOYS GIRLS give age ( )
( ) SOCIAL ETIQUETTE
NAME ....
ADDRESS ....
CITY ....

Commercial Schools

Woodbury College
Foremost for forty-five years. All commercial courses—University and business college. Bachelor degree in two years. Day and night classes. Enter any time. Employment positions secured. Part-time work provided. Get catalog. ...
Woodbury Bldg. 727 So. Figueroa St.

Business Administration & Accounting
Thorough and complete training in secretarial and business administrative duties. ... in higher accounting. B.C.S. degree in 2 calendar years. Day and evening ... university building. No solicitors or agents employed. WE. 3875. SOUTHWESTERN UNIVERSITY 1121 South Hill.

fashion-art costume designing studios
3275 wilshire blvd., studio 5, EX. 2675.
Learn to design for Factory, Stage and Shop. Courses include Designing, ... Pattern-making, Grading, Cutting, Fitting, Finishing. We provide ... Instruction. Day and evening classes.

Military Schools

HARVARD SCHOOL
AN ACCREDITED SCHOOL FOR BOYS
30th year. Boarding and day pupils. Sixth to twelfth grades inclusive. R.O.T.C. Unit. Splendid system of physical education. For information address the Headmaster, 1601 South Western Avenue, Los Angeles, Calif.

BLACK-FOXE MILITARY INSTITUTE
... NORTH WILCOX AVENUE ...
Enroll now for boys' summer camp at Lake Elsinore. June 30 to August 30.
MAJ. HARRY L. FOXE, Superintendent, HOllywood 3...

SOUTHWESTERN MILITARY ACADEMY
Non-sectarian boarding school for boys, 6-14 years. ... New concrete buildings ... beautiful orange grove country. Character, manliness and ... Balanced academic, physical and military training under personal supervision. MAJOR MAURICE VERONDA. 2800-A Monterey Road, San Marino. Phone Pasadena Colo. ...

Girls' Boarding and Day Schools

Girls' Collegiate School
An Accredited Country Boarding School
"High in the Heart of the Hills"
MISS CAROL MILLS, Principal, Glendora
MRS. D. F. LAURIE, Representative. ...

MISS THOMAS' SCHOOL (ST. CATHERINE'S ...)
... Boarding and Day School for Girls. Collegiate School ...
First eight grades. Prepares for Marlborough and Girls' Collegiate School. French. Individual attention. Auto service. ...
Summer Day and Boarding School for Primary Grades.

MISS FULMER'S SCHOOL
CHILDREN'S DEPARTMENT—FROM KINDERGARTEN THROUGH NINTH GRADE
Experienced teachers in all grades. ...
KINDERGARTEN-PRIMARY TRAINING SCHOOL. ...
637 S. St. Andrews Pl. Ph. DUnkirk 0970.

Announcing Change of Name
The ELLIOTT SCHOOL for GIRLS NOW THE MARTHA WEAVER SCHOOL
Open entire year. Martha Collins Weaver, M.A., Principal. SUMMER SCHOOL ...
443 So. Mariposa Ave. Two blocks north of Ambassador Hotel.

Marlborough School for Girls
Junior High School. Senior High School. Resident and Day Departments. ... Preparation. Fall Term Opens September 17th. ADA S. BLAKE, A.B., Principal. ... Third Street. ...

WESTLAKE SCHOOL for GIRLS and HOLMBY COLLEGE
Accredited College Preparation and Lower School. Leads to 3rd year in ... Music, Art, Home Economics. Fully accredited. Swimming ... Term opens September 24th. Frederica De Laguna and Jessica S. Vance, ... Road, L. A. West.

All the News 'All the Time'
LARGEST HOME-DELIVERED CIRCULATION
LARGEST ADVERTISING VOLUME
MADISON 2345
The Times Telephone Number Connecting All Departments
Vol. XLIX. THURS...

STAGE NEAR SHUTDOWN

Only Twenty-six Shows Playing

Nation's Theatrical Slump Reported as Being Most Severe on Record

New York Has But Fifteen Productions and Chicago Single Offering

NEW YORK, July 16. (AP)—Only twenty-six plays and musical comedies were on view in the whole United States tonight.

Chicago, for the first time in ...-eight years, has only one play this week, and New York has only fifteen, establishing this as the dullest July Broadway has seen since the World War summer of 1917.

Distributed about the rest of the country are ten more shows, according to producers' records. Included in the ten are two musical tabloids, five stock productions and one minstrel show.

EQUITY'S SURVEY

The annual survey to be made by Actors' Equity Association next Saturday, this date being considered the dullest in the year in New York, will reveal the lowest number of productions ever listed by Equity, whose records run back to 1917.

At this time a year ago Broadway had twenty-five productions, but ... of them had been closed by July ..., when the Equity survey was made. On July 20 in 1925, and 1926 there were thirty shows playing in New York.

"Two things are responsible for the situation this summer," Frank Gillmore, president of Equity, said today.

LUXURIES RELINQUISHED

"When people get hard up they relinquish, first of all, their luxuries. The theater is, of course, a luxury. There appear to be fewer tourists in New York this summer than there have been for several years. Trips to New York are luxuries, too."

Three of New York's fifteen shows are hits. The others are doing ... business so they probably will last through the summer.

London, with sixteen shows, also is complaining about the dullest theatrical summer in years. It is unusual for London to have more shows than New York.

Detroit Has New Gangster Killing

DETROIT, July 16. (AP)—David Overstein, formerly identified with the notorious Purple gang, was found shot to death in an alley today.

Overstein is the tenth victim of gangsters' guns here in less than two weeks. Police said he had been engaged in liquor operations.

POPE TO ESCHEW PALACE

VATICAN CITY, July 16. (AP)—Pope Pius will not spend his vacation at the summer palace, Castel Gandolfo, according to a semi-official communique issued today.

THE DAY'S NEWS

FEATURES. Radio, Page 7, Part II; Women's Pages, Clubs and Society, Pages 6, 7, Part II; Markets and Financial, Pages 12 to 17, Part ...; Oil News, Page 17, Part I; Comics, Page 10, Part I.

NEWS IN SPANISH. Page 9, Part I.

SHIPPING NEWS. Page 17, Part I.

NEWS OF SOUTHERN COUNTIES. First educational congress of southern district of Baja California ... hours of growth of schools ... Fire Chief John O. Shewman of Pomona charged with insubordination. Ventura county crop outlook favorable. District Attorney ... warrant in shooting following San Diego dry raid. Page 11, Part I.

THE CITY. Nix forced to resign as City Prosecutor by Mayor Porter after Shuler row. Page 1, Part II.

...'s slayer to plead not guilty by reason of insanity; body of murdered financier laid to rest in Forest Lawn. Page 1, Part II.

Downtown property owners demand tax reduction by Board of Supervisors. Page 1, Part II.

Three brokers indicted in bucket-shop investigation. Page 2, Part II.

William M. Garland returns with report of great enthusiasm in Europe for Olympic Games. Page ..., Part II.

Gas rate quiz hearing ends; rail ... calls for briefs. Page 5, Part II.

Warm weather to continue for ... days, forecasting bureau reports. Page 1, Part II.

Chamber official predicts education convention recently given city will draw 20,000. Page 8, Part II.

THE WEST. Body of Maurice ..., lost air-mail pilot, found near Cedar City, Utah. Page 1, Part I.

REMEMBER THIS
Given health and wealth one will spend both in search of happiness.

BUSINESS OPPORTUNITIES Of Many Kinds

Miscellaneous —85

ONE of the best Route opportunities in Los Angeles, selling direct to the consumer one of the best known Food Products lines on the Coast. Coffee, tea, cookies, soaps, extracts, etc. This Route is highly established, paying nice profit. Manager of the business now operating this Route. Will sell reasonable as duties with other salesmen keep him occupied. Excellent opportunities for Advancement, steady repeat business, prices meet competition; the quality is outstanding. Why work for someone when you can own your own Food Products Route and make more money with a good firm behind you and a Local source of supply? A few hundred dollars will buy this Route, including Ford delivery car. See Mr. Harney at 4220 S. Main St., Los Angeles, this morning at 9 a.m.

OPPORTUNITY
To Buy At Auction
Modern Fixtures
OF
BLACKSTONE'S
Ninth and Broadway, L. A.
on
TUESDAY, JULY 22ND—10 A.M.
These fixtures of California's Finest Store will be offered piece by piece or in department units.
For further particulars communicate with
J. J. SUGARMAN CO.
Auctioneers. Vandike 2391.

TO SECURE CAPITAL
We invite consultations. Companies organized, projects promoted, stock issues, financial campaigns conducted, community, industrial, philanthropic, business counselors.
NATIONAL CORPORATION SERVICE INCORPORATED
Security Title Insurance Bldg.
Main 8th and Spring. TU. 8243.

PROVEN BUSINESS
Partner, must be clean-cut, aggressive type, with proper finance for a business which has proven that it will be one of the biggest things of the day. 516 N. FIGUEROA.

BUSINESS manager, permanent connection, reasonable investment, established enterprise expanding; income possibilities $10,000 to $20,000 year; credentials exchanged personally at interview, principals only. Address Mr. box 446, Times Branch.

AUTO Paint Partner, $50 week. Share agency. Terms. 5000 Hollywood Blvd.

$50 STORE for small business. $650 cash. 250 E. BROADWAY. AX. 2361.

In Alphabetical Order —85-A

AUTO PARK FOR SALE OR RENT. BY OWNER. 2324 S. Figueroa.

BAKERY. Fine cast side location. $45 rent. $500 cash will handle. Schulz & Co. 5141 W. Pico. WE. 4736.

BAKERY, Long Beach, money maker, well equipped. $2500. DR. 7691.

BAKERY, small saving, low rent. Sickness; make an offer. 2133 Bonsee.

BARBER-beauty fixtures, just closed shop in connection. Lease. Owner 1042 S. Grand. WIK. 1207.

BEAUTY shop, beauty town, money maker. Sacrifice, terms. DR. 7691.

BEAUTY parlor, fully equipped, 6 booths. Best Hollywood location. Must sell in 10 days. Terms to right party. 711 N. WESTERN AVE.

BEAUTY shop for sale. Will trade for 5 room home. 1010 W. Broadway, Glendale.

BEAUTY shop, established 24 years. 10 Whittier Blvd. at Soto. AN. 2933.

CAFE and fountain, best location, in beautiful Pasadena, 30 stools. Modern equipment. $600 handles. Owner gets splendid income. Sheldon. 1010 W. Pico.

CAFE $1,200 TERMS
Owner location: receipts $30-$50. 14 years. 2048 W. PICO.

CAFE—Heart of 30. West Side location, $40 day business. Low rent. $300. Owner leaving. Trial. 815 W. 9TH ST.

CAFE, Cahuenga, 33 W. Main st., Ventura, Calif. $2750. Terms.

CAFE. Fine fixtures and location, Long Beach. Bargain. FAC. 4628.

CAFETERIA, seats 130. Frigidaire; electric dishwasher, long lease; cost $5000 month. 1711 Mead ave. to Artesia. Owner, 1711 N. Vermont.

CARPET cleaning and equipment. Established business, also Ford truck. Reasonable. Owner, RO. 9537.

CIGAR, candy, magazines, ideal location. Fine fixtures and stock. Joint lease, low rent. Will sell for $600 or exchange 1436 N. Vermont Ave.

CIGARS, candy, etc. Rent only $35. Clears $150 month. 2700 W. 7th. FI.

CIGAR store, good established business. 2122 So. VERMONT.

CLEANING business, $250 month. Meyer, 411 S. Main. Room 311.

CIGAR STAND, money maker, town not Los Angeles. DR. 7691.

CLEANING, pressing, alteration. Fine chance for man and wife. Best location, Hollywood. Will positively be sold next week. 1730 N. HIGHLAND.

CLEANING, dyeing, old established. Good business; wonderful neighborhood; very reasonable. Living rooms. 5747 ANGELES MESA DR.

CLEANING and dyeing, good location, good drop-in, near Fox Theater. Offer for 207 Tower, Beverly Hills.

CLEANING, tailoring. Best Hollywood location. $200 business last week. Money maker, OR. 1653.

CLEANING and pressing, $900 complete, or $600 without press. Sells $45 week. Will finance. 3067 W. Pico.

CLEANING shop, truck, good business. $600. $150 DOWN. 1 SAN PEDRO. YO. 1986.

CLEANING shop sacrifice, apartment district. Rent $30. 1009 W. 1st St.

Coffee Pot, Drive In
Sandwich shop. You too can own one of those beautiful sandwich shops fully equipped and ready to operate. An income of from $1500 to $2000 per month is possible by an investment of only $5000. Drive out to Beverly at Palmetto or Washington at La Salle and see these shops before coming into W. Vaughn Smith, Extension Manager Sanders System, 427 Roosevelt Bldg.

CONFECTIONERY, fountain, good location. Profits, $200. Low rent $1200. Owner. Address R. box 53. Times Office.

CONFECTIONERY and lunch, corner store, 12-room fountain, right for coffee and sandwiches. HO. 1566.

CONFECTIONERY, little beauty. Fountain lunch. Busy location, near school. Must sell. 2208 Santa Monica Blvd.

CONFECTIONERY, Atwater, $600 day. Practically no rent to pay. 1 living room. 1696 1612 W. Pico.

CONFECTIONERY, money maker, A-1 location, big sacrifice, terms. DR. 7691.

DOMESTIC store with 4-booth beauty shop in connection. Lease, choice rent. Sell 1-3 value. Phone 664-86 rent.

DRUG STORE, beautiful fixtures. Not a druggist, will take bungalow, real estate or trust deeds. Address R. box 561, Times Branch.

DRUG store for sale. West Hollywood desirable location. Doing $60,000 yearly. Will sell for quick sale. Address R. box 293, Times Office.

ELECTRICAL radio business, old established, cheap rent. Good stock and accounts. Address T. box 75. Times Office.

FLORAL shop, new, modern building, high class business, have other interests. Wonderful opportunity. Small amount money required. 501 East Main St., Alhambra.

FOOD STORE WITH LIVING ROOMS. Good neighborhood. Theater trade. Can't be better than $5200 month. Rent $30. Only small investment required to step in. 312 West 10th.

FOUNTAIN lunch with small hotel for sale. Good location, low rent. Big profits, 4-year lease. Owner, 3901 Mission Blvd., San Diego.

FOUNTAIN lunch for lease, downtown corner. Small investment. DU. 9433.

FOUNTAIN, lunch, cigars. LEASE. 340 Day business, corner, 3049 W. PICO.

FRUIT stand. West Hollywood, nice spring for some one. Price $2000, rent $10 month. Closed evenings. 8465 Sunset Blvd. HO. 6428.

FURNITURE MARKUP. RENT CLEARS $100 WEEK. SACRIFICE QUICK SALE. NO. 6283.

GARAGE, $1000 DOWN
90 CARS, HOLLYWOOD DISTRICT.
NEAR LEASE. RENT $225 MONTH. RICH. 1362 So. Hill. Corner 14th st.

GARAGE FOR LEASE
Repair capacity. Rent $200.
WALLACE, 416 W. 8th. Room 1206-7

GARAGE, 50x70, partly equipped or without, rent $50. Good location at 2025 So. Garfield, Alhambra.

GARAGE or super station wanted. Date good real estate. DE. 1074.

GAS station, Hollywood. Brand new. No contracts. Owner will lease for 5 years. Steel buildings, hoist, 3 visible pumps, 2 rest rooms, 1000-gallon storage. Lot 80x110. 3 months' rent as security on lease required. 1357 VERMONT.

GAS STATION, $450.
Includes 2 months rent, stock and repair shop, 2 visible pumps. Established business. 2086 W. PICO.

GAS super station, major boulevard, near business. Owner lives east, will sell or lease. Sacrifice. Low terms. Address P. box 218, Times Office.

GAS STATION, HAWLEY HILLS
Statement shows $628 profit. 5-year lease, $70 rent. $1800 down.
WALLACE, 416 W. 8th. Room 1206-7

GAS super and garage, 2 miles West station. Location in Pasadena. Hurry for bargain. Lake at Villa. Pasadena.

GAS station, frame to be moved. Also pump and tank. Cheap. HO. 1256.

GAS STATION, mooney maker, location, will sacrifice. DR. 7691.

GENERAL store, $3500, clears $40,000. Rent $90. Clears $450. Irving Turney, 845 S. Los Angeles st.

GOLF site, 100x170, Whittier Blvd. house, near Lorena. Also 400 ft. on Soto, near Ying. AN. 7120.

GROCERY, 1 block from Sawtelle. 1325-10. Southwest corner Melrose and Detroit. OL. 1516.

BUSINESS OPPORTUNITIES Of Many Kinds

In Alphabetical Order —85-A

$$$—GOLF—$$$
HOTTEST SPOT IN CITY. NUMBER 1 LOCATION FOR LEASE RIGHT SMACK IN BUSIEST SECTION OF WILSHIRE DISTRICT. IT'S A CORNER. SURE IT'S A HONEY. LONG PERCENTAGE LEASE. GI. 4822.

GOLF MINIATURE
Golf game that is different. Attractive. Lower in price. Faster play. Can be moved. Have several good locations selected. Want partner on 50-50 basis. WH. 6618 or call 6022 W. PICO BLVD.

GOLF COURSES
Just completed three in and out of Los Angeles district. Your choice ½ interest plus salary as manager. $2200. McConnell. VA. 5357.

GOLF COURSES
½ interest, $3000; ideal location. BEVERLY SECURITIES CO. 4069 Beverly Blvd. OL. 7803.

GOLF. Want $25,000 for best golf proposition in city. 5-year percentage lease. Principals only. Williams Co., 411 So. Los Angeles Ave. WH. 4711.

GOLF EXCHANGE
Golf money on your lot or refinance. Lease, build. 240 S. Vermont. WA. 7844

GOLF COURSE, heart of town, near L. A. An opportunity to buy a good payer at sacrifice, due to partners disagreeing. Call 2222 W. Washington

Golf [Miniature] Architect
Sketches, estimates. CR. 4186. KAY.

GOLF exchange, 1343 S. Vermont ave. Finance, build, buy, sell, lease.

GOLF, marvelous boulevard location. No competition. Owner, CR. 7632.

GOLF COURSE. HOT SPOT, wonderful location. O'Neill, TR. 4789.

GROCERY, $125 day business, sell fixtures worth $3000 for $1200, account sickness; invoice stock; apartment house district, no competition seven blocks. 2818 W. 7th Street.

GROCERY, market, stock and fixtures, sell at invoice $4000. Clearing $600 month. Free trial. Cash buyers only. Owner sick. 2907 DAYTON AVE.

GROCERY, Hollywood, $50 day. No chain competition. Practically new fixtures. High class patronage, $1500 full price. 1537 N. WESTERN.

GROCERY, doing good cash business. West Side, easy rent. Fixtures with lease. Stock at invoice. MU. 1771.

GROCERY and fruit stand, dandy location, reasonable rent; no fixtures to buy. 8023 S. Figueroa.

GROCERY AND CUT MEATS
$3700 takes store building, fixtures and stock. We finance. 3086 W. Pico.

GROCERY, confectionery, fountain. A bargain. Owner, 1363 Sunset Blvd.

GROCERY, fruit, vegetables. Good business. A real buy. 819 S. Lorena.

GROCERY, living room. Must sell. Make offer. 5139 YORK BLVD.

GROCERY and meat market, Hollywood. Sacrifice. Owner, OX. 1095.

GROCERY, stock and fixtures. $350. 5010 N. TEMPLE.

GROCERY and market, money maker, town near Los Angeles. DR. 7691.

GROCERY, 100 GOOD buys. Grocers Exchange Co., 412 S. Los Angeles St.

HAMBURGER and chili stand, busy Hollywood location; cannot handle alone. Will take man or woman as equal partner, $500 required. See this. 801 Venice Blvd.

HAMBURGER, dandy location, busy boulevard. Cash only. OL. 2452.

LUNCH, sandwiches, light foods, counter and tables, beautiful fixtures. Living room. Clears $60 week. Owner inexperienced. $500 full price. 1607 N. Western. (Open Sunday.)

LUNCH STAND, excellent business, ocean front, Ocean Park. Returning east, very reasonable. Call eve. hours. 2107 3rd St., Santa Monica

LUNCHROOM SNAPPY DRIVE-IN. 18 STOOLS. $150. HANDLES. FOR QUICK SALE. CHEVALIER. OWNER. Ex. 3901 S. CRENSHAW BLVD.

MALT SHOPS, CIDER MANUFACTURING. Owner, 3078 Cahuenga. $75 day. Illness compels quick action. 1002 South Hill.

MALTED MILK and Sandwich Lunch, downtown busy corner, equipment new, Frigidaire, good lease; rent $800 month, prin. rival, 2nd. Must sell to retire. Owner, 1711 N. Vermont.

CARPET cleaning and equipment. Established business, also Ford truck. Reasonable. Owner, RO. 9537.

CIGAR, candy, magazines, ideal location. Fine fixtures and stock. Joint lease, low rent. Will sell for $600 or exchange 1436 N. Vermont Ave.

CIGARS, candy, etc. Rent only $35. Clears $150 month. 2700 W. 7th. FI.

CIGAR store, good established business. 2122 SO. VERMONT.

CIGAR counter, nearing $500 month. Meyer, 411 S. Main. Room 311.

CIGAR STAND, money maker, town not Los Angeles. DR. 7691.

CLEANING, pressing, alteration. Fine chance for man and wife. Best location, Hollywood. Will positively be sold next week. 1730 N. HIGHLAND.

CLEANING, dyeing, old established. Good business; wonderful neighborhood; very reasonable. Living rooms. 5747 ANGELES MESA DR.

CLEANING and dyeing, good location, good drop-in, near Fox Theater. Offer for 207 Tower, Beverly Hills.

CLEANING, tailoring. Best Hollywood location. $200 business last week. Money maker, OR. 1653.

CLEANING and pressing, $900 complete, or $600 without press. Sells $45 week. Will finance. 3067 W. Pico.

CLEANING shop, truck, good business. $600. $150 DOWN. 1 SAN PEDRO. YO. 1986.

CLEANING shop sacrifice, apartment district. Rent $30. 1009 W. 1st St.

MEAT department, drive-in market, Wilshire district. Owner sick, must dispose at once. Sacrifice. 117 BROADWAY, Santa Monica.

MINIATURE golf, invest $1500 up, large profits. Get in now, this is a real business proposition. Address R. box 56, Times OFFICE.

PAINT store, going business, will sell at inventory, or deal stock; full price about $10000; owner has other business. Call FL. 3894.

PARTNER, active, in a well established machinery house selling contractors' and construction equipment, to take care of inside work. Must have some cash. Will make attractive deal with right party. Address V. box 72, Times Office.

PARTNER wanted to handle cash and front end going restaurant. Will make lots of money in 30 days. $500 required. Investment secured. 1313 W. 6TH ST. FI. 2026.

PARTNER wanted by architect. Established 6 years. I have a splendid opportunity for contractor or architect. Substantial income. ½ interest $3000. 1612 W. Pico St.

PARTNER, Profit-returning opportunity available for capital with a world-known picture star. Apply for information 8012 Hollywood Blvd., room 317, between 1 and 4.

PARTNER, man or woman with $2500, in a clean, profitable business, the only one of its kind on the Pacific Coast. No competition. Address T. box 1941, Times Branch.

PARTNER wanted, American couple free to invest $1000, very attractive offer will be made. Must be secured. Address T. box 194, Times Office.

PARTNER, silent or active for large manufacturing business. Output $100,000 year. Need $5000 to $10,000. Kenmore Manufacturing, 1001 Hollywood. Call. Phone Hynes 402.

PARTNER for Trout privilege at resort. Excellent opportunity. $2000 required. Address T. box 594. Times Branch.

PARTNER to launch new wonderful drink, U.S.A. and Cuba, money secured. Address T. box 392, Times Branch.

PARTNER wanted, as one is retiring to return to Europe. Concrete manufacturing business with large following. Bargain. 840 N. La Brea.

PARTNER with $3000 cash for interest in miniature golf course. Best course and location in L. A. Long lease, reasonable rent. WY. 9834.

PARTNER wanted for new talkie theater opening soon. Best location, matinee daily. Give phone. Address T. box 512, Times Branch.

PARTNER wanted for growing food-products manufacturing business. Wish to add another product. Very attractive proposition. WH. 9772.

PARTNER, $1000; old established business, big profits, no competition. Owner. Address R. box. 258. Times Office.

PARTNER by building contractor, erecting 24x32 and plaster on 7-story apartment. Net $5000. Other jobs pending; $2500. 1612 W. PICO.

PARTNER, lady to help finance new business. LARGE PROFITS GUARANTEED. Address R. box 548. Times Branch.

PARTNERS with capital to buy interest in cut-rate drug stores, either silent or active. Call WA. 2614 for information.

PARTNER, WOMAN WITH $1500, SAFE, PROFITABLE, ESTABLISHED BUSINESS. Wonderful opportunity. Address R. box 203. Times Office.

PARTNER wanted to invest in 10 business which may bring 200% profit first month. CR. 6119.

PATENTS, 1000 each make $2500 month, money secured. Address T. box 96, Times Office.

PARTNER with $250 to $500, earn 30%. Mr. Park, 524 Hotel Hayward.

PHYSICIAN to serve in local sanitarium. Good salary. Investment $10,000, fully secured. Address P. box 899, Times Branch.

PICTURE frame store, manufacturing equipment at a sacrifice. Owners returning. 8035 Hollywood Blvd.

POOL HALL, cigar stand, soft drinks, 2 snooker and 2 pool tables. Leaving city. Must sell. 430 S. Pacific, San Pedro.

POOLROOM, beach town, money maker, $6000 ($2000 stock.) DR. 7691.

PRINTING—½ interest in 2-press job shop doing about $700 month. Must be principal; $1400 cash. Address R. box 68, TIMES OFFICE.

PRINTERY, NEW, COMPLETE, including Vertical Miehle. Clears $250 a month up. 2086 W. PICO.

PRINTERS, Attention, Linotype No. 8, Premier, Quiner type, new. OX. 8261.

RELISH ROUTE, GOOD SELLER, TRUCK INCLUDED. RI. 4026.

RESTAURANT, fully equipped, for lease, seats 100; best location on Pico. 3028 W. Pico Blvd. OX. 9384.

RESTAURANT, Kosher, fixtures new, seating 44; Central ave. MA. 0057.

SANATORIUM, small, private, accommodates 10 or 11; excellent location in foothills. Address R. box 344. Times Office.

SHEET metal shop, Ontario, money maker, sacrifice $800. DR. 7691.

SHOE STORE and repair shop for sale, doing good business, at 703 MAIN ST., CORONA, CALIF.

LEGAL—Notices —86

NOTICE
NOTICE IS HEREBY GIVEN that the Board of Directors of CROWN ZELLERBACH CORPORATION, a corporation organized and existing under the laws of the State of Nevada, has called for redemption and retirement on September 1, 1930, all of the outstanding convertible preferred stock of said corporation of any and all series at the redemption price of $120 per share, together with accrued unpaid dividends thereon to date of redemption.
All holders of said convertible preferred stock of any and all series are requested to present the same for redemption and retirement at the principal office of the Bank of California, National Association, in the city and county of San Francisco, State of California.
From and after said redemption date, to-wit, September 1, 1930, all dividends on said convertible preferred stock of any and all series called for redemption shall cease to accrue and all rights of the holders of such stock, except the right to receive the redemption price with accrued unpaid dividends thereon to said date of redemption, shall cease and determine.
By order of the Board of Directors
Dated July 2, 1930.
D. J. GOLDSMITH,
Secretary, Crown Zellerbach Corporation.

I WILL not be responsible for any debts incurred by my wife, Ardith Burkett, on or after July 14, 1930. (Signed) ELDON BURKETT.

I WILL not be responsible for any debts contracted by my wife, Myrtle Christensen, on or after this date. ANTON M. CHRISTENSEN.

I WILL not be responsible for any bills except those contracted by myself. ALICE M. STETSON.

I AM no longer responsible for debts contracted by "No Name" Cafe on 8320 Pasadena Ave. L. J. GUCCIONE

I, GOLDBERG, of 4208 Montclair St., sold business to B. Bass, assuming no responsibility for him.

FIGURES ON DAM TO BE CHECKED

Appointment of Committee Ratified by Grand Jury

Engineers Will be Named to Investigate Charges

Politics in San Gabriel Quiz Denied by Foreman

Continuing its inquiry into charges that Los Angeles county paid for 273,000 yards of earth which was never excavated for the proposed San Gabriel dam, the grand jury yesterday ratified the appointment of a special committee of grand jury members to direct the investigation.

One of the first duties of the committee will be to select a group of competent engineers to survey the abandoned dam site to determine the truth or falsity of the charge. After the engineers have been selected tentatively, their names will be submitted to the grand jury as a whole for approval.

The committee is headed by Thomas O'Neill and other members are A. W. Townsend, C. S. Thompson, H. J. Carr and Frederic I. Morris, grand jury foreman.

In announcing appointment of the committee Foreman Morris made it plain that the grand jury is not entering into politics in its inquiry. He stated that the investigation will be conducted on the assumption that no crime has been committed. The engineers simply will be asked to check the figures and estimates of county engineers to determine whether or not they are accurate. If it is found that a crime has been committed, immediate action will be taken, Morris said.

Following a brief session today concerning an asserted bucket-shop fraud, the grand jury is expected to adjourn for its summer vacation until September 4, next. Special sessions may be held in the interim, however, according to the foreman.

BUSINESS OPPORTUNITIES Of Many Kinds

In Alphabetical Order —85-A

SODA fountain and confectionery in lobby of talkie theater, main Richway Boulder Dam. Good business, great future. $800. Box 23. VICTORVILLE, CALIF.

SOFT drink stand with business, 3-year lease. Cheap rent for this location, only $250 month, next to Hearst's Hill Street Theater. 444 S. HILL. Owner must leave city; quick sale must make an offer.

SPORTING GOODS STORE. Old established going concern. Doing around $40,000 year. Bargain. 1063 S. Hill.

STATIONERY, art, 10 years established. Money-maker. Deal with owner, retiring. All cash, for below value. Address S. box 98, Times Office.

SUPER station, new, 2 pumps, tire shop and garage, rental unit. Will lease reasonable. 10030 Hawthorne Blvd., Inglewood.

TAILORING and cleaning, established 10 years, fully equipped. Owner sick, must dispose at once. Sacrifice. 117 BROADWAY, Santa Monica.

TEA room and furnished rooms. On Wilshire Blvd., close in. Real bargain. Cash and trade. DU. 2731.

TEACHER partner wanted for kindergarten. Have gorgeous mansion with park in heart of Hollywood. Small investment. Address S. box 840. Times Office.

THEATER, El Segundo. Population 3507. Oil refinery pay-roll town. Equipped. Box 397, Montebello.

TRAILER camp, 30 units. TRADE 9617 SOUTH MAIN STREET.

VEGETABLE stall, drive-in market, Wilshire district, splendid cash. Chance business. Whole market too much for one to manage. AN. 3711.

VENDING machines, established cigarette machine route in Hollywood, nets $183 month; (brand-new machines.) Called to South America, must sacrifice $3000, worth more. Mr. Rose, 1639 W. 7th st.

VENDING machines (cigarettes.) Let us show you how to make $500 month profit with small investment. Rotomatic Sales Co., 1611½ N. Vermont.

VENDING machines, 2; five clays, new on location, money makers. Address R. box 567, Times Office.

WATER route, city territory, old established company. Can make $100 per week. $2500 cash required.
Call PENNIMAN, OX. 6311.

WATER route making good money. Can be handled reasonable. Pine territory. Phone OX. 1616.

Business Wanted —87

CAN furnish additional capital for expansion of manufacturing business, whose product can be sold in the United States either by direct sales or by jobbers. Must be a going business that made at least a small profit last year. Please advise full details. (Not a broker.) Address T. box 574, Times Branch.

PRIVATE party will finance worthy company or project. State full details. Brokers don't answer. Address P. box 534, Times Branch.

BUSINESS executive will invest in good going manufacturing or merchandising business. Address S. box 164, Times Office.

$900 AND SERVICES TO INVEST IN established business. Give full details, first letter. Address T. box 19, Times Office.

WE BUY BUSINESSES FOR CASH
CHAS. HOLLINGSWORTH
Licensed, Bonded Broker. WE. 0232.
1002 S. HILL at Grand Ave.

PRIVATE party will invest to $10,000. State full details. Brokers don't answer. Address T. box 515. Times Branch.

CASH paid for your store merchandise or fixtures of any description. Phone TUcker 1420.

SELL you out in 10 days. Partners procured. No sale, no pay. 309 So. Western. Live salesmanship business.

WE SELL THEM AND NEVER MISS. SPOT CASH IN 7 DAYS. FOR QUICK ACTION CALL MU. 0823.

WANT grocery up to $5000 for my equity in 5-room modern stucco. CA. 8714.

WILL invest to $15,000 in good deal. What have you? 1118 Lincoln Bldg.

YOUR Business sold quick for cash. Mutual Exchange, 220 Bryne Bldg.

SPOT CASH FOR YOUR STOCK OR STORE. PHONE VA. 9795.

GROCERY, hardware or hotel wanted for local property. 1436 N. Vermont.

SELL you out 5 days. No sale, no pay. No listing fee. OLympia 4864.

ANCIENT ART ASKED TO GIVE UP SECRETS

Death Valley Test May Expose Venetian Glass Mystery

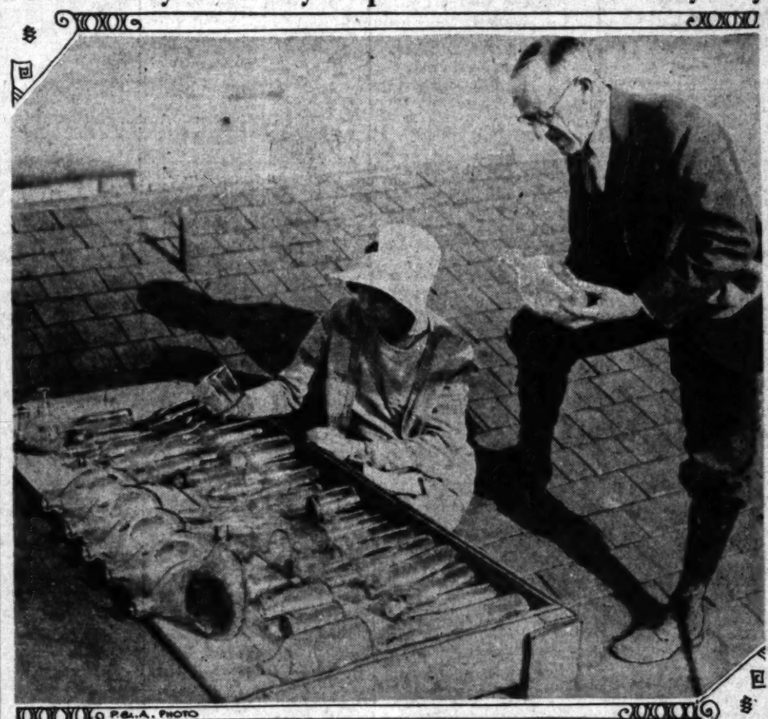

[P. & A. photo]

Science Checks Sun's Effect on Glass

THE secret of Venetian glass is being sought by Prof. A. L. Tompkins, chemical engineer, in the blazing rays of Death Valley sun. Glass exposed to the ultra-violet of this district turns deep purple or deep amber. A collection of glassware, each carefully labeled as to its composition, is now being given a sun bath at Stove Pipe Wells and the results are being observed carefully.

PILOT WITH BYRD PARTY CITY GUEST

Lieut. Dean Smith, Hero of Antarctic Expedition, on Way to See Mother

(Illustration on Picture Page)

Lieut. Dean Cull Smith, one of the airplane pilots on Rear-Admiral Byrd's Antarctic expedition, which recently returned, arrived in Los Angeles yesterday on a Western Air Express plane en route to Portland to see his mother for the first time in more than two years. Lieut. Smith has been acclaimed by Admiral Byrd as "the greatest all-around pilot in the world."

Lieut. Smith has been presented with the Distinguished Flying Cross by Secretary of War Hurley for his services on the expedition.

He was the first air-mail pilot to make the east-west run from New York to Reno, when the western air-mail service was inaugurated in 1920. He later piloted mail planes on the Pacific Coast until selected by Admiral Byrd to accompany him to the South Pole. He asserts that Admiral Byrd is planning another expedition into unexplored regions.

Lieut. Smith was met at the airport by Robert Breyer, who is a personal friend of Admiral Byrd and who received a wire from the explorer in New York to meet Smith.

Lieut. Smith will remain in Los Angeles several days before going to Portland. After a week with his mother he will return to negotiate for a plane with which to enter the race from Los Angeles to Chicago in connection with the National Air Races the week of August 3.

Picture Prize for Finder of Artist's Wife

Unable to give a financial reward for the one who restores his wife to him, Alver Regli, Los Angeles artist, has offered a painting, either portrait or landscape, to the one who supplies information which will help him locate his Hindu mate, missing since June 20.

The offer and request for aid were filed at the Sheriff's office. Regli believes that possibly she may be in San Francisco. The husband declares that she is fond of beautiful silk things and that she may be working in some establishment of this nature in the Bay City. No probable reason for her disappearance was given the Sheriff's office.

Drink Servers to Face Court

Complaints against twenty-two employees in soft-drink places in Los Angeles were obtained in the City Prosecutor's office yesterday by the Health Department, which charges that the employees violated sanitation laws by failing to sterilize glasses, but simply made a motion under the counter or rinsed them with cold water in order to attend more quickly to the wants of customers.

The defendants are to appear this morning in Municipal Judge Northrup's court and health inspectors will testify against them.

TOO MUCH REMEDY MAY PROVE FATAL

Miss Blanche Berry, 31 years of age, 3118 Maple avenue, a maid, was reported near death last night in General Hospital after drinking an entire bottle of medicine which her physician had prescribed to be taken in doses at hourly intervals. Police Surgeon Kirkpatrick said the woman's illness for which the medicine had been prescribed was a result of drinking wine tonic.

Judge Decides Oil Man Must Pay Alimony

Superior Judge Guerin yesterday ruled that Luther T. Mayo, wealthy oil man and contractor, must continue paying $400 a month to his wife, Marguerite Maloney Mayo, for at least two months more, pending trial of their contested suit for divorce. The alimony provision for the support of the wife and three children was made several weeks ago. Mayo sought to have the provision declared void because Mrs. Mayo failed to follow the court's suggestion that she permit the sale of a $60,000 home she occupies at 330 South Irving Boulevard, and to live in more modest quarters.

The judge continued the case until September 15. Trial of the divorce action has not been set.

EDUCATORS WILL BE ART CLUB'S GUESTS

The July artists' dinner of the California Art Club will be held at the Barnsdall Park art center tomorrow at 6:30 p.m. The club will be host to a group of educators which includes Dr. Gustav Axel Jaebholm of the University of Gothenberg, and Frau Jaebholm; Dr. Alison Peers of the University of Liverpool and Mrs. Peers; Dr. David Paville Muxxy of Columbia University, New York, and Mrs. Muxxy; Dr. Ernest Mynor Patterson of the University of Pennsylvania, and Mrs. Patterson; Dr. Tetham W. Mahl of Berkeley and Mrs. Mahl and Dr. Pelham Edtar of the University of Toronto.

REPORTED CLOSING OF RESTAURANT NOT TRUE

Printed reports to the effect that the Victor Hugo restaurant had closed its doors were denied yesterday by Hugo Aleidis, owner and manager.

"An action is pending in the Supreme Court dissolving the corporation of the Victor Hugo, Inc., and undoubtedly the story originated from this fact," said Mr. Aleidis. "Many friends have made inquiry concerning our status and we therefore desire to let the public know that the Victor Hugo is still operating under the same management which has conducted the restaurant since its opening many years ago."

FUNERAL FOR HAINES WILL BE AT CHURCH

Funeral rites will be conducted at 4 p.m. today in the Wee Kirk o' the Heather, Forest Lawn Memorial Park, for Harry T. Haines, retired railroad man, who was in charge of the Transportation Building and exhibits at the St. Louis World's Fair in 1904.

Mr. Haines came to Los Angeles in 1905 from Springfield, Mo. He died Sunday at his home, 5163 Ellenwood Drive, at the age of 76 years. Besides his widow he leaves a son, M. G. Haines of San Francisco, and two daughters, Mrs. F. F. Stauffer and Mrs. Roy G. Stuart, both of Los Angeles.

JUNIOR CHAMBER NEW MEMBERS WILL MEET

Seventy-five new members of the Los Angeles Junior Chamber of Commerce will assemble tonight at the Beverly Hills Club. A dinner and meeting will be held under the chairmanship of Director Robert White. These new member meetings are held throughout the year as part of the membership policy. Figures released through Secretary-Manager Rawson show a total membership of 1062. The figures indicate that Los Angeles surpasses any other junior chamber in the United States in numbers.

FIVE CANDIDATES TO SPEAK

Five candidates for office in the coming election will address the Hollenbeck Heights Improvement Association in Masonic Temple starting at 8 p.m. tomorrow. The speakers will be Mayor Rolph of San Francisco, Ed W. Hopkins, candidate for re-election as County Assessor; J. Walter Hanby, candidate for re-election as Superior Judge; Hugh L. Dickson, running for the Superior bench, and Senator J. W. McKinley, candidate for State Senator.

Woman Values Canary's Life Above Own

The despondent determination of Mrs. Marie Green, 38-year-old housewife, to end her life yesterday did not prevent her from taking unusual precautions to save the life of her pet canary, for, according to a police report of Mrs. Green's suicide attempt, she first placed the canary's cage in an adjoining room, carefully sealed the cracks of the door and then inserted an open gas tube in her mouth.

She was found lying on the floor of her bedroom in her home at 700 West Seventy-third street late yesterday by her husband when he returned from work. Officers Hopkins and Anderson of the Seventy-seventh-street police station, who were summoned by the husband, removed the woman to the Georgia-street Receiving Hospital, where police surgeons declared her condition is serious.

Although the husband admitted he and his wife had quarreled two days ago, a note written by Mrs. Green asserted that he was not to blame.

Airport Given Police Guards

On motion of Commissioner Walkup the Police Commission yesterday voted to provide extra police protection at the Los Angeles Metropolitan Airport from the 27th to the 29th inst., during the arrival of participants in the all-American air derby, which has selected the valley airport as one of its control stops during the flight around the United States.

The action was taken at the request of the directors of the Los Angeles Chamber of Commerce and Waldo D. Waterman, general manager of the Los Angeles Metropolitan Airport, Ltd., who stated that a crowd of between 20,000 and 30,000 will be at the field, and police regulation will be necessary to avert traffic jams and accidents.

Burkhart Trial Resumes Today

Trial of William Burkhart, charged with murdering his wife on the night of March 24, last, will be resumed in Superior Judge McComb's court today. The case was delayed yesterday by other routine matters.

When court opens, evidence is expected to be introduced by Defense Attorneys C. J. Orbison and Ralph Paonessa to show that Burkhart is not the slayer of his wife.

Investigators assert that the crime was discovered when Burkhart asked neighbors to aid him in placing his wife's body in his automobile, stating that she had become unconscious after drinking wine tonic. It was discovered that the woman was dead, however, and police were called.

MAYNE JOINS STAFF OF BRISACHER AGENCY

Charles H. Mayne, well known in food merchandising and advertising circles, has been appointed head of the food merchandising department of Emil Brisocher and staff, advertising engineers.

Mr. Mayne has been active in the Advertising Club of Los Angeles, having directed the club's speakers' bureau for a year, being a past editor of "The Blue Pencil," the weekly publication of the club, and serving on a number of committees.

MIDNIGHT MISSION SERVES GIGANTIC PIE

A pie five feet in diameter and a foot in thickness, was served to more than 400 persons at the Midnight Mission at 9:30 o'clock last night. This super-pie was the gift of Swift & Co. Following a sermon by Dr. E. C. Finkle of Omaha the huge apple tart was carried in and a line of hungry men formed on both sides of it. Many came back for the second helping. "Brother Tom" Liddecoat, in charge of the mission, served the portions to his guests.

GIRLS WITH FILM HOPES TAKE STAND

Potential Actresses Say They Failed to Get Jobs After Taking Instruction

Potential motion-picture actresses yesterday thronged Superior Judge Hardy's courtroom where Ulysses M. Dailey and Vincent M. Barnett are on trial charged with bilking numerous students out of money guaranteeing to obtain for them lucrative positions in motion pictures at the end of their instruction.

The two defendants are being tried on only five counts of grand theft, although the original complaint charged them with eleven.

Among the important witnesses are Mrs. Frances Redd of 1859 West Seventy-eighth Place who asserts that she lost $360 as a tuition fee without obtaining employment; Miss Irma Cambruzzi, 1060 Rosalind avenue; Marion Johnson and Lucille Maag. All the witnesses assert they failed to obtain employment after taking the instruction course.

The first three witnesses called were Miss Veda Klingman of 375 North Fair Oaks avenue, Pasadena; Mrs. L. H. Simpson of 705 South Ease street, Compton, and Mrs. Minnie Whitman of 501 South Rampart Boulevard, Los Angeles.

Numerous motion - picture notables, including Douglas Fairbanks, Mary Pickford, Betty Bronson, Mary Carr, Colleen Moore and John Gilbert are scheduled to be called to testify later.

WIFE SAYS SPOUSE "LEFT HER COLD"

In deserting one's wife, Superior Judge Archbald pointed out yesterday in the divorce case of Mrs. Adele Sugarman against her husband, Arthur J. Sugarman, one should at least leave her bedding to sleep under. Mrs. Sugarman, through her attorney, Ben Cohen, complained that when Sugarman, a druggist, moved out, he took everything except a bare bedstead and Mrs. Sugarman had to sleep on the floor. Judge Archbald ordered the husband to return the furniture and pay his wife $35 a month.

Old Ironsides Relaunching on Theater Screen

The recent relaunching of the Ironsides, the famous fighting frigate Constitution, is among the interesting current events depicted in the latest issue of the Universal Newsreel, now being shown in leading Southern California theaters. Equipped with the same type of historic vessel is shown being put in dock in Boston Harbor and then taking to the waves. Gunfire by the Namee, talking reporter, gives a description of the ceremonies.

Other scenes show a Sunday celebration at Vatican City, an aviation ceremony at Flagstaff, Ariz., the evacuation of the Rhineland by the troops of French troops, Governor Young dining at St. Mary's Chester, Colo., and the flight of a bi-plane around the Chrysler Building, New York.

The schedule may be obtained by phoning Newsreel Desk at phone 3171 and inquiring about picture No. 56.

Colleges! If is a Junior Unit, Class "B" rating of War Department member